THE WEATHER
Fair tonight and Friday; frost tonight; moderate to light westerly winds.

THE LOWELL SUN

6 O'CLOCK

ESTABLISHED 1878 LOWELL, MASS. THURSDAY MAY 4 1911 PRICE ONE CENT

NIGHT EDITION

CITY HALL GROUNDS

Being Made Beautiful for the Summer Months

The grounds about the city hall are being made very beautiful for the summer months and although it is all newly turned soil at the present time it will be made to appear very charming within a month or six weeks.

Some time ago the park commission decided upon a plan for the beautification of the grounds about city hall and the Memorial building. The carrying out of the plans would entail an expenditure of between three and four thousand dollars and, in view of the fact that the expenditure of so large an amount was out of the question at this time, the commission decided to start in on the grounds in front of the city hall and extend the work to the Merrimack street entrance.

The first move was to take away the old soil and replace it with new soil, quicker in action and richer in substance. This might be called the preliminary work and it is really the hardest part of the job. At each corner of the square and oval in front of the hall will be planted a rich arbor vitae and 35 different varieties of shrubs will be planted close to the buildings and, in time, will have a clinging as well as an adorning effect.

The grounds about the city hall and Memorial building have been sadly neglected for the last few years and visitors to the city, favorably impressed with the buildings, have been heard to remark on the poorly kept grounds and wondered why they were allowed to become so ragged and sun-scorched.

Doing Spring Cleaning

The park department is busy on its usual spring cleaning and the parks, playgrounds, school grounds and commons are being attended to. The park department has 33 parcels of land to take care of at the present time as against 10 parcels when the commission first took hold. In all the improvements that are being made, including the improvements about city hall, plans prepared by Olmsted Bros. of Brookline are being followed and as landscape gardeners they are at the head of the class. Lucy Larcom park is already quite beautiful and its beauty will be enhanced as the days flit by. The flowers recently planted there will bloom in a few weeks and the beauty of the scene at night will be revealed by five ornamental lights distributed at most advantageous points. The beautification of this particular spot was a good investment and it will be up to the police to see to it that the park is not monopolized by disagreeable or obnoxious persons.

Shedd Park Skating Rink

The park department will turn its attention to Shedd park just as soon as it has finished with its spring cleaning. The department has about $5000 left over from the Shedd park appropriation and the first work to be done there this summer will be on the skating rink. The rink is but temporary at the present time and it is the purpose of the department to clear away and clean out all brush, tree roots, peat, etc., and install a gravel foundation so that the rink will be in the pink of condition for next winter. In its temporary condition, last winter, the rink was so well patronized that the park commission decided to make it the real thing for next winter. The rink comprises six acres and every foot of the six acres will be thoroughly gone over.

No More Moth Money

The park department is shy on moth money and because of this fact the moth men were laid off last Saturday night. The hold up of the $5000 order for moth extermination is responsible for the cessation in hostilities and Supt. Whittet regrets that it was necessary to hoist the flag of truce. The brown-tail moths are just beginning to crawl and the gypsy will hatch out this month. Mr. Whittet says he should be stocked up on arsenate of lead and sprayers but he does not dare to go ahead until he knows where the money is to come from.

Parasites As Moth Killers

James H. Bowditch, specialist in landscape gardening and forestry, has written to Gov. Foss and suggested that as existing methods of fighting gypsy moths have proved ineffectual, the state hereafter direct its efforts wholly toward exterminating the pests by means of parasites. In part he says:

"The brown-tail moth and elm leaf beetle are not nearly so injurious as the gypsy, which latter constitutes the only serious menace in the situation. In spraying to kill the latter you incidentally destroy the two former, and if it were not for the gypsy this spraying might be largely dispensed with except perhaps for roadside and residential elms.

"It is impossible to eradicate the gypsy moth by hand. It eats all kinds of trees, deciduous and evergreen, the caterpillars working destruction so late in the season that the trees have a hard time to recover.

"The female gypsy moth does not fly, but her remarkable faculty for concealing her eggs is so great that it is impossible to discover all of them and resort is had to spraying with arsenate of lead to kill the small caterpillars when they eat the foliage. This is conceded by experts as being the most thorough single method of hand suppression.

"The fatal weakness, however, in this expensive and injurious treatment is that it accomplishes its purpose only partially and for that season only. Ardent advocates of spraying are obliged to admit that not more than 85 to 96 per cent. of gypsy moth caterpillars are killed by the most thorough spraying possible. What then, is the inevitable result?

"Formerly it was argued that the moth must be fought to prevent its spread to neighboring towns; but this is more of a fallacy now than ever because all the towns in eastern Massachusetts are infested, while those outside this zone are perforce resigned to the pest whenever it comes, meanwhile thanking their stars for present immunity.

"A very interesting meeting and discussion was held recently at the house of a well known resident of Brookline, at which were present several experts from Harvard university and one from the state. Considerable progress was reported in suppression through natural causes and in this direction alone can we expect lasting benefit.

Brookline's Experiment

"Brookline has set apart deliberately a woodland area of about 150 acres where no hand suppression is done, everything being left untouched save for the introduction of natural foes of the moth.

"Last year tens of thousands of gypsy caterpillars here succumbed to the so-called 'wilt disease' which is being closely studied with a view to its general dissemination.

"The greater the number of these experiment stations the more we shall learn to value them; also they will serve as the best possible breeding places for the state's supply of parasites and fungi that are being constantly raised and distributed.

"This leaves every opportunity still open for cities and towns to expend all they think they can afford along the lines of hand suppression such as used today. No pressure is imposed on an unwilling community and no complaint can be made on the score of extravagance or neglect by the state.

"The latter should confine its chief effort to the introduction, propagation and distribution of natural enemies, leaving all temporary hand methods to local town and city authorities, and we believe therefore that you are quite right in recommending a smaller state appropriation."

SENT TO STATE FARM

Only One Drunken Offender in Police Court Today

With the liquor saloons doing a rushing business last night, after having been closed for nearly three days, it was expected that some of the frequenters of the thirst extinguishing parlors might take one too many in celebrating the grand re-opening of the saloons and fall by the wayside, but when Judge Hadley mounted the rostrum in the police court this noon there was but one drunken offender in the dock.

The offender was James McKiernan and he admitted that he was drunk, but did not like the sentence handed out to him by the court and appealed, but later when the court decided to change the place of sentence McKiernan said he was satisfied and took his sentence.

McKiernan was released Tuesday after serving a three months' sentence and inasmuch as he told false stories to Probation Officer Slattery the latter would not intercede for him and a sentence of five months to the jail was imposed. McKiernan appealed, but later withdrew his appeal on condition that he could go to the state farm. Judge Hadley changed the sentence and in doing so said: "I always like to accommodate our friends."

Defendant Discharged

Anthone Cyriacos, who is a real actor man, playing one of the leading roles in a play which is being presented in this city this week, appeared in court this morning to answer to a complaint charging him with the larceny of half a dozen wigs, valued at $5 each, the property of Arthur Rhodes of 73 Merrimack street. He entered a plea of not guilty and explained that failure to return the goods was unintentional. Mr. Rhodes was satisfied with the return of his property and the defendant was discharged.

Cyriacos had been in the habit of renting wigs from Mr. Rhodes and on March 25th he received six pieces of head dress to be used at a production to be given in a theatre in Nashua. At the conclusion of the performance he found it necessary to remain in the New Hampshire city in order to collect some of the money which was due for tickets and gave the wigs to one of the players to return to Mr. Rhodes. The man who was to deliver the wigs left them in his house in Lewis street and then went to another city. Cyriacos thought the wigs had been returned and was not aware that Mr. Rhodes had not received them until a warrant was issued for his arrest.

Cases Continued

The case of George Papandrion and George D. Economon, charged with assault and battery, was continued till Tuesday as was the case of John Pontes also charged with assault and battery.

Parole Man

John F. Donovan, a parole man from the state farm, will be returned to that institution.

CITY HALL NEWS

Several Bills of Local Importance Were Approved

Bills of local importance and interest have been recently approved and copies of the same have been sent the city solicitor. One bill has to do with the definition of the word "minor" as it applies to the compulsory attendance of illiterate minors at evening schools. The change is simply the restoration of the dictionary meaning of the word.

About three years ago, owing to certain labor legislation, the word "minor" was made to apply to persons under 18 years of age. This was an accommodation of labor measure but it so operated as to apply to evening school attendance, so that for the last three years only those under 18 years of age who could not read or write English were obliged to attend evening school. Following is a copy of the act that makes the word "minor" as it applies to evening schools, mean a person under the age of 21:

Chapter 241—The third paragraph of section 17 of chapter 514 of the Acts of the year 1909, is hereby amended by adding at the end thereof:—except that in regard to the compulsory attendance of illiterate minors at evening schools, the word "minor" shall mean a person under the age of 21 years, so as to read as follows: "child," or "minor," shall mean a person under 18 years of age, except that in regard to the compulsory attendance of illiterate minors at evening schools, the word "minor" shall mean a person under the age of 21 years. Approved April 6, 1911.

For Speed Contests

So far as "right of way" is concerned everything is rosy for another automobile race on the Merrimack Valley course as will be seen by the following legislation approved April 20, 1911:

Chapter 307, Section 1—The mayor and board of aldermen of the city of Lowell and the selectmen of the town of Tyngsboro may, after a public hearing, and subject to such regulations concerning the closing, use and control of the highways as they deem necessary for public convenience and safety, grant permits to persons to drive motor cycles and automobiles in speed tests or contests during specified times and upon specified parts of any public way or ways, in their city or town, respectively, during any three days between the fifth day of September and the first day of October of the current year, both inclusive: provided, that no highways shall be closed on the Lord's day, nor shall any practice, exhibition or speed tests or contests be permitted on that day; and provided, further, that, if any damage is done to the state highway over which these races are run, the city of Lowell and the town of Tyngsboro shall repair their proportionate share of said highway to the satisfaction of the Massachusetts highway commission. Approved April 20, 1911.

For Public Travel

The following act has to do with the opening of ways for public travel and is self-explanatory:

Chapter 300, Section 1—After the passage of this act, no person or corporation shall prepare or open for public travel in the city of Lowell any way, unless its location, direction, width and grades are satisfactory to, and have been approved in writing by a board consisting of the mayor, the civil engineer, and the superintendent of streets of the city.

Section 2—This act shall take effect upon its acceptance by the board of aldermen of the city after a public hearing. Approved April 20, 1911.

THE LICENSES

Two Have Not Been Taken Out

The first class liquor license granted to F. H. Barry & Co. at 611 Broadway, was taken out of the board of police office this morning by Mr. Barry. The licenses granted to H. F. Duggan & Co. in Concord street and that of Martin D. Sullivan & Co. in Broadway, have not yet been called for.

Permits for storage of liquor in private warehouses have been granted and issued to P. Dempsey & Co., T. F. Kelley & Co., and John P. Connor & Co.

MACHINISTS' STRIKE

NEW YORK, May 4.—President O'Connell of the International Association of Machinists came here today to take charge of the local strike of the machinists, seven thousand of whom quit work to enforce their demands for an eight-hour day. The larger shop owners say they will not grant the demands. There have been no disorders.

FUNERAL NOTICES

CORR—The funeral of Josiah Corr will take place Saturday morning at 8 o'clock from his late home, 74 Andover street. At 9 o'clock a high mass of requiem will be celebrated at the Immaculate Conception church. J. F. O'Donnell & Sons in charge.

SULLIVAN—The funeral of Daniel Sullivan will take place from his late home, 17 Bowers street, Saturday morning at 8.30 o'clock and a high mass of requiem will be sung at St. Patrick's church at 9.30 o'clock. The interment will be in St. Patrick's cemetery under the direction of Undertakers James F. O'Donnell & Sons.

DEATHS

SULLIVAN—Daniel Sullivan, a well known resident of St. Patrick's parish, died this morning at his home, 17 Bowers street. Deceased has been for the past 45 years a valued employee of the Lawrence Manufacturing Co. He leaves two sons, William J. the well known plumber and Fred J., one daughter, Mrs. Elizabeth Barry of Wilton, N. H.

GAUDETTE—Celina Gaudette, aged 46 years, 8 months and 9 days, died last night at her late home, 17 Dodge street. The deceased leaves to mourn her loss, a mother Mrs. Hypolite Gaudette, a brother Wilfrid and five sisters, Mesdames Gedeon Bordeleau, Hormisdas Desureaux, Benjamin Lambert, Dominique Ouellette and Miss Lidiana Gaudette.

HARVEY—Arthur E. Harvey, aged 40 years, died yesterday at the Chelmsford street hospital. He is survived by one brother, Prescott Harvey of Everett, Mass. The body was removed to the funeral rooms of George M. Eastman & Co., 24 Jackson street.

BARKER—Mrs. Clara A. Goward Barker, a former resident of this city, died yesterday at her home in Malden, after an illness of a year. Mrs. Barker left Lowell about 30 years ago, but she leaves a large circle of friends here. She is survived by her husband, Charles; a brother, Edward T. Goward of this city, and a sister, Mrs. C. Arthur Abbott, also of Lowell. The funeral will be held in Malden, Friday, and burial will be in Lowell.

CORR—Josiah P. Corr, son of Peter and Sarah Corr, and a well known young resident of Belvidere, died last evening at his home, 74 Andover street, aged 20 years. Besides his parents, he leaves two brothers, Frederick and Eben Corr, and one sister, Miss Sadie Corr.

CARLETON—Died, in Pelham, May 3, at her home, Mrs. Amelia Josephine Carleton, aged 41 years, 4 months, 4 days.

FUNERALS

McGRATH—The funeral of Mr. John McGrath took place this morning from his late home, 282 Fletcher street, at 8.30 and was largely attended by relatives and friends. The cortege proceeded to St. Patrick's church, where a high mass of requiem was sung at 9.30 by Rev. Joseph Curtin. The choir sang the Gregorian mass and as the body was being borne from the church the choir sang "De Profundis," Miss Alice Murphy and Mr. Andrew McCarthy sustaining the solos. Mr. Michael Johnson presided at the organ. Among the many beautiful floral tributes were: A large pillow of roses and pinks, inscribed "Husband," from Wife; large spray of roses and pinks, inscribed on ribbon "Father," from daughters of deceased; pillow, inscribed "At Rest," from friends; spray of pinks and roses, from Miss Katie O'Neil; spray of roses, from Mrs. Lena Bywaters; spray of pinks, from Joseph Boyle; spray of roses and pinks, from Miss Stasia Murray, and spray of roses and pinks, Miss Sadie Higgins. In attendance at the funeral were Patrick McGrath of New York, Mr. David Condon of Everett, Mass., Mr. and Mrs. John Clifford of Lynn, Mass., Miss Bridget McGrath, Miss Hanna McGrath, Mrs. Mary Condon, Mr. Richard Condon, Mr. and Mrs. Thrysel, Miss Mary Barrett, Mr. Patrick Boucher, Misses Scanlon, and Mr. Peter Scanlon of Lawrence. The bearers were Michael Sullivan, William F. Kane, Patrick McGrath, David Condon, John Clifford and Peter Scanlon. Interment was in the family lot in St. Patrick's cemetery. Rev. Joseph Curtin read the committal prayers. Funeral arrangements were in charge of Mr. Edward Murphy, Undertaker. Peter H. Savage in charge of interment.

Special Week End Sale
CALNAN & GUTHRIE
113-115 Gorham Street, Cor. Winter Street. Tel. 2936.
513 Merrimack Street, Near Tremont Street. Tel. 2170.

Compare the following prices with what you are paying elsewhere and you can readily see a saving of 33 per cent.

Shoulders!! Shoulders!! Shoulders!!
FANCY SUGAR-CURED SHOULDERS—These are lean, trimmed to order and small size. This price is for Friday and Saturday only, lb. 9 1/4c

Potatoes!! Potatoes!! Potatoes!!
BEST EASTERN GREEN MOUNTAIN POTATOES—These are the best Potatoes, and money cannot buy any better, pk. 17c

BEST FANCY LEAN SALT SPARE RIBS—These are single sheets and are very lean and meaty, lb. 9 1/2c

Pillsbury's XXXX Flour, Famous "High Loaf," or "Gold Medal Flour," 79c Bag
Famous "American Beauty Flour" ..... 69c Bag
"Flying Eagle" Flour ..... 59c Bag

7 Bars Swift's Pride Soap 25c
Hamilton Coupon on every wrapper.
Swift's Pride SOAP
7 Bars Swift's Pride Soap 25c
Hamilton Coupon on every wrapper.

100 S. & H. Stamps with 1 lb. Best Tea (any flavor).
100 S. & H. Stamps with 1 lb. Best Baking Powder (absolutely pure).
35 S. & H. Stamps with 1 lb. Best Coffee.

Fancy Mixed Chocolates (reg. 25c kind) ..... 11c lb.
Best Mixed Gum Drops (reg. 20c kind) ..... 10c lb.
Fancy Mixed Caramels (reg. 40c kind) ..... 17c lb.
3 lbs. Fancy Mixed Crackers 25c

PROMPT DELIVERY. SATISFACTION GUARANTEED

Potatoes! Potatoes! Potatoes!
POTATOES
75,000 BUSHELS FOR SALE FRIDAY AND SATURDAY AT LOWEST PRICES IN THE CITY

FLOUR SALE
XXXX, Bbl. ..... $5.69 | Best Pastry, Bbl. ... $4.65
Large Bag ..... 72c | Large Bag 59c

FRIDAY AND SATURDAY
6 1/2c CAN Smoked Sardines 6 1/2c CAN
Regular 12c Value.

VERY BEST Butter 20c lb.

Call and See Us, We Can Save You Money.

150 Branch Stores | M. O'KEEFFE Inc. | 150 Branch Stores
The Home of Satisfaction
227 CENTRAL ST. 536 MERRIMACK ST.
DOUBLE STAMPS THURSDAY

TAKE OFF THE CHILL

At this time of the year, when the furnace fire is out, the electric radiator is a convenient and cheerful source of heat.

Lowell Electric Light
60 Central Street

Loss of Appetite
Which is so common in the spring or upon the return of warm weather, is loss of vitality, vigor or tone, and is often a forerunner of prostrating disease.
It is serious and especially so to people that must keep up and doing or get behindhand.
The best medicine to take for it is the great constitutional remedy
Hood's Sarsaparilla
Which purifies and enriches the blood and builds up the whole system.
Get it today in usual liquid form or chocolated tablets known as Sarsatabs.

FOR YOUR COMPLEXION
Maxine Elliott

Toilet Soap
Assorted Odors
Large Cake 10c
Box 6 Cakes 50c
FREE Saturday, May 6th, the first 200 Lady Customers will each receive a liberal Sample Cake of Maxine Elliott Soap —FREE. Come early SATURDAY and get a cake of this famous Complexion Soap.
"By Comparison Shall Ye Know Us."
C. B. COBURN
65 MARKET ST.

MAY
—IS—
QUARTER MONTH
AT THE
Washington Savings Institution
267 CENTRAL STREET
Over Lowell Trust Co.

Poland Water
has cured thousands of cases of diseased kidneys and bladder. It has created for itself the greatest of markets among the intelligent thinkers of the world. Send for illustrated booklet. Hiram Ricker & Sons, South Poland, Me. At all Lowell druggists.

INTEREST BEGINS SATURDAY, MAY 6
—AT—
THE CENTRAL SAVINGS BANK
58 CENTRAL STREET

LOWELL INSTITUTION FOR SAVINGS
1829—1911
INTEREST BEGINS MAY 6
18 SHATTUCK ST.

SPECIAL SALE
Baker's Racket Stores
610 MERRIMACK and 303 MIDDLESEX STS.

Refrigerator PANS
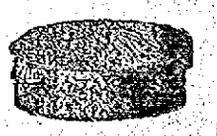
Heavy Galvanized Refrigerator Pans, large size. Regular price 39c. Sale Price 19c

FRIDAY and SATURDAY

Latest designs, form fitting suits and ready-made garments. They have style and they keep their beautiful lines; they have points of superiority that always please. Models pictured below.

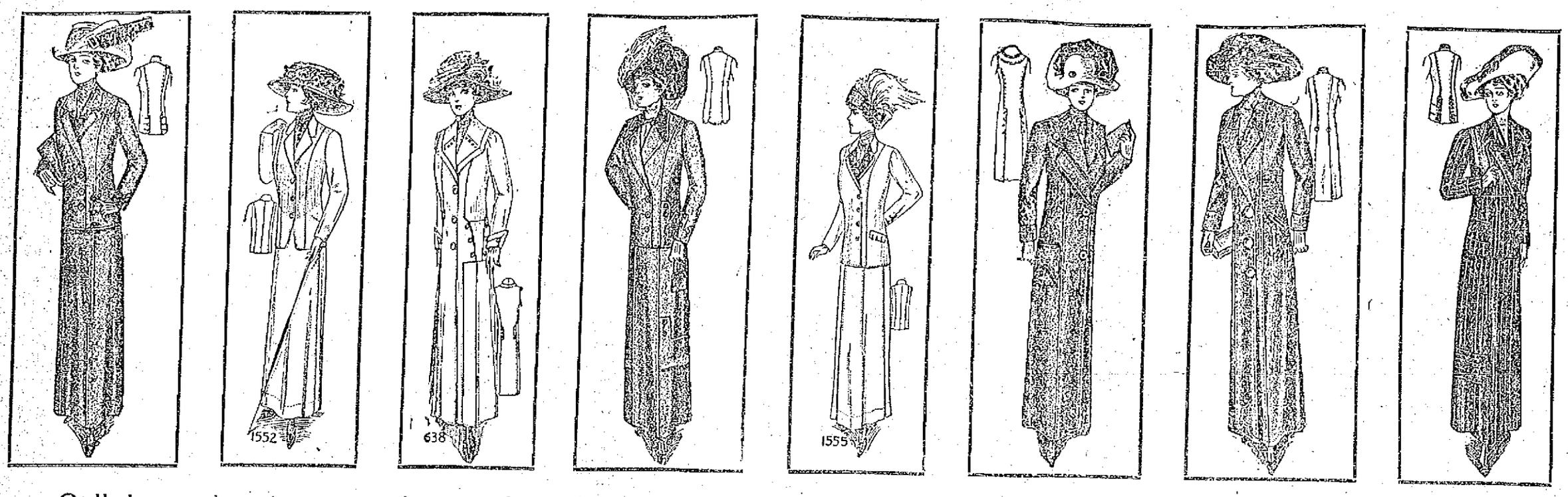

Call in and get comparison sale prices, and be convinced that the claims we make are sustained in every particular.

COOK, TAYLOR & COMPANY 231-237 Central Street

PEACE NEGOTIATIONS

May Not Progress so Rapidly as Was Expected

EL PASO, Texas, May 4.—Peace negotiations scheduled to begin today probably will progress with more than usual deliberation owing to the fact that Judge Carbajal, the government commissioner, will be compelled to hold frequent consultations with Mexico city. The commissioners will meet in a 200 foot ring, roped and guarded to keep out the curious.

Not even General Madero will be permitted to enter. Judge Carbajal and Dr. Vasquez Gomez, the elder Francisco Madero, and Senor Pino Suarez, who represent the insurrectos, will be the sole occupants of the circle.

The site of the peace conference was not chosen for the convenience of newspapermen. It is on the Mexican side of the Rio Grande, midway between Juarez and the insurrecto camp. As General Navarro will not allow the reporters to pass through Juarez, it is necessary to make the trip to the scene of the peace negotiations by way of the foot bridge near the El Paso smelter, two miles b ond the meeting place of the conferes.

That uneasy feeling—

that dull depression, that dragged out, spiritless condition—it's biliousness. Take Schenck's Mandrake Pills and see how different you'll feel. Recognized 73 years as a specific for all stomach and liver ills, biliousness, constipation, sick headache, giddiness, heartburn, flatulence, jaundice. Wholly vegetable—absolutely harmless—plain or sugar coated—25c. Sold everywhere. Send a postal for our free book, and learn to prescribe for yourself.

DR. J. H. SCHENCK & SON, Philadelphia, Pa.

The Store of Famous Shoes

The F. H. Pearson Co.

FOOTWEAR MERCHANTS

OUR IMPORTANT SUBJECT CONTINUES:

Shoes for the Whole Family

When made of Leather win in the long run, and that is what has allowed us to run this store for the past 19 years.

MEN'S OXFORDS $3.00 to $6.00

SIZES 5 TO 11.

MEN'S OXFORDS $2.00 to $5.00

SIZES 1 TO 8.

In all the popular styles; Russia Calf and dull leathers.

AT 120-122 MERRIMACK ST.

THE GUERILLAS

Said to be Committing Atrocities

SAN DIEGO, Cal., May 4.—According to a letter written at Tecate last Monday which was brought by a messenger to this city yesterday, the guerillas in lower California are committing numerous atrocities. They are even accused of burning two federal prisoners to death. The name of the writer of the letter, who is still below the line, is not divulged. The letter reads:

"The rebels are in full possession of Tecate and it is impossible to do any business in that county because they have orders from the captain to shoot any Mexicans they can catch there, without regard to their business. They have already shot five and last night they burned two whom they captured in the skirmish they had at Carriso. They have had two skirmishes and some have been killed, but it is not known how many.

"They are killing animals they do not want and committing great injustices. They shot three helpless fellows who had nothing to do on either side, politically or otherwise. One of these men left seven helpless children. They have a captain prisoner on the American side, also another who was shot in the Carriso skirmish and another man who was shot through the leg."

AN INDICTMENT

Returned Against a Bank Treasurer

SPRINGFIELD, May 4.—An indictment of five counts charging him with making false statements to the Massachusetts savings bank commissioners has been returned against Velenus W. Crowson, former treasurer of the Westfield savings bank, by the Hampden county grand jury which reported to Judge Crosby in the superior court late yesterday. Crowson was arraigned immediately after the indictment had been returned and pleaded not guilty. He had been out on bail ever since his arrest some time ago.

GRANDMA'S DAYS AND THE PRESENT

One of the most wonderful attractions that could be thought of is that in the mammoth show windows of Macartney's Good Clothes Shop. What a wonderful revelation has taken place in knitting can be seen by looking in the window. There sits an old lady, impersonating grandma with her little knitting needles, knitting socks, while right beside of her is the latest improved knitting machine turning out webbing for underwear. While grandma is putting a toe or a heel in a stocking, modern science has invented a machine that can turn out in a day more manufactured articles than she could in six months. Anyone who has never seen the process used in making modern hosiery in full swing or motion, should not miss this wonderful exhibit. The machine is in operation and everyone should inspect it.

LIFESAVING CREW

Was in a State Bordering on Complete Exhaustion

BOSTON May 4.—With a boat's crew from the revenue cutter Gresham manning her pumps the three masted schooner Theresa Wolt which was reported in distress off Orleans yesterday got under way for this city early today, according to a report received by wireless from the Gresham. The message follows: "Lifesavers have just left schooner. Were aboard all night pumping. Going to get under way now. Have sent boat's crew aboard to man pumps. They will be unable to get into port before evening. Wind and sea have gone down some. Was choppy last night"

A despatch from Orleans said that when the lifesaving crew reached shore this morning every man was in a state bordering on complete exhaustion, as they had been working on the schooner's pumps since 9 a. m. yesterday. The Wolf was leaking at the rate of a foot and a half an hour, a very bad leak.

While on her way through Vineyard sound the Wolf ran aground and was forced to put into Vineyard Haven where a diver patched her bottom. Continuing on her passage, the Wolf had got into Massachusetts bay Tuesday evening when the heavy gale blew away her spanker the waves opened her seams and she was forced to an anchorage under Orleans, where she set signals of distress.

On October 16 last the Wolf was abandoned off Seguin but was later towed into a Maine port where her hull was patched.

RECORD BREAKER

188 Alarms for Fire During April

April was a record breaker for fires and the members of the local department responded to 188 alarms, the largest number of alarms ever recorded in one month in the history of the fire department. The nearest approach to that record was in April 1905 when there were 140 alarms.

Inasmuch as the majority of the alarms were for grass and brush fires the damage was not very large.

Of the 188 alarms, 149 were telephone alarms, 31 stills, 36 bells and two automatics.

There was but one day during the month, the fifth, that the firemen did not have to respond to any alarms. The biggest day during the month was the 27th when there were 18 alarms. There were 17 on the 3rd and 24th and 13 on the 26th and 29th.

The following is a list of the days and the number of alarms sounded in each day: 1—2, 2—2, 3—17, 4—4, 5—0, 6—5, 7—1, 8—9, 9—3, 10—2, 11—5, 12—6, 13—7, 14—2, 15—2, 16—3, 17—7, 18—9, 19—8, 20—4, 21—6, 22—7, 23—1, 24—17, 25—16, 26—13, 27—18, 28—2, 29—13, 30 2.

HER THROAT CUT

Young Bride Found Dead in Home

NEW YORK, May 4.—A woman's comb and a button furnished a slight clue today in the search for the slayer of Mrs. Anna Muhlner, the young bride found with her throat cut in her home last night. The comb picked up beside the body did not belong to Mrs. Muhlner, her husband said, nor was the button found on the floor like any of those used on her apparel. A diamond ring was left on the murdered woman's finger, showing that robbery was not the motive of the crime.

If you want help at home or in your business, try The Sun "Want" column.

Have You Seen the Whittler?

He can do almost anything with a Knife.
It will pay you to see him work.
we are demonstrating what an

ULSTER KNIFE

CAN DO with a man to work it. Call and see him work and bring your boy or girl along.

THE THOMPSON HARDWARE CO.

BANGOR PEOPLE

Are Making Plans to Take Care of the Homeless

BANGOR, Me., May 4.—With undaunted courage the people of Bangor are rising to the new and formidable task of rebuilding their business section and taking care of the homeless. The merchants have in many cases engaged temporary quarters and some even have applied for licenses to build as the licensing board has held sessions for that purpose. A relief fund for the purpose of alleviating immediate suffering has been opened and the subscription now totals over $30,000. To aid business men who have lost their establishments and are seeking for capital, a committee has been formed to receive and provide funds.

The university of Maine law students have started a campaign for a new school edifice to be erected in Bangor. They have already subscribed $2500 and will work vigorously for a school home. Dr. T. U. Coe had previously offered the school a lot on which to build.

The Spanish war veterans generously turned out for guard duty Wednesday evening, partially relieving the wearied militiamen and cadets who had been on continuous guard.

The city engineer reports that 55 acres were burned over, of which 11½ were in the business district.

INTERNATIONAL CONGRESS

ROME, May 4.—The International Press Congress opened at the capitol today, 500 delegates reporting. King Victor Emmanuel, Queen Helena, the members of the ministry and many government officials were present. Mayor Nathan welcomed the visitors and former Premier Luzzatti who has returned to the work of a journalist, spoke on the increasing importance of the press.

Established 1842 RELIABILITY

$25.00

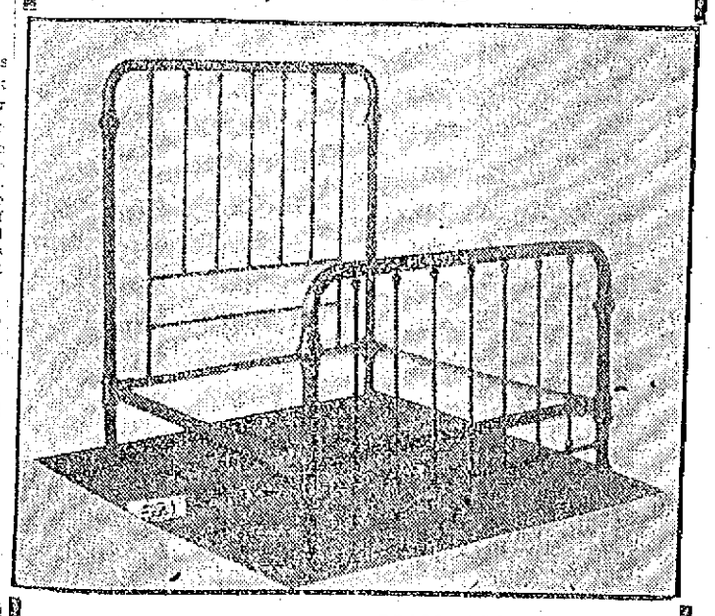

This is one of the good values in BRASS BEDS that Adams is showing this season among an assortment of handsome designs priced from..... $20.00 to $48.00

ADAMS & CO. FURNITURE, RUGS, CARPETS

APPLETON BANK BLOCK, 174 CENTRAL ST.

KILLED CHILDREN

Boston Man Then Called in His Neighbor

Hagerty Grieved Because He Thought He Could Not Provide for Motherless Ones—He Showed Bodies of Children on Bed

BOSTON, May 4.—Grieved because he thought that he would be unable to provide for his three motherless children, Thomas Hagerty, aged 37, killed the three little girls by asphyxiation in the bedroom of their home at 101 Calumet street, Roxbury. Although the act was committed some time Tuesday night, it was not discovered till 24 hours later. Hagerty, it is believed, intended to take his own life in the same manner, but at the last moment changed his mind.

The murder was not discovered until shortly before 11 last night, when Hagerty, after visiting a number of the neighbors, finally induced Philip Sullivan, a next door neighbor, to go to his flat with him. Sullivan notified the police, and when Sergt. Patrick J. O'Neil and a squad of policemen arrived at the house they found Hagerty waiting for them.

Those who came in contact with him last night and later in the police station, where he was booked by Lieut. Fessenden, said Hagerty had the appearance of a man who was not in his right mind. He did not seem the least upset, and although he would say little regarding the affair, he calmly answered the questions while being booked.

As indications that he intended to take his own life, there were found in a glass dish in the center of the dining-room several letters, the deeds to the grave, the gas and several other bills and his membership papers in the New England Order of Protection.

On a table a few feet away were laid the garments in which Hagerty had planned to have the children buried. Their little trinkets rested on the neatly folded clothing with a little card bearing the name of each of the girls.

Bodies Carefully Laid on Bed

In the small bedroom leading off the dining room, covered with a white sheet and clad in their night gowns, with their little hands folded across their breasts, were the three little girls—Margaret, aged 10; Marie, aged 7, and Anna, aged 4.

Anna, a dark-haired child, lay in the middle of the bed, while at her right lay Margaret, a pretty fair-haired child, and Marie on the side nearest the entering door. Dr. O'Connor, the police physician who was summoned, said that in all probability the children had been dead several hours.

The bed clothing had not been turned down, but an extra sheet had been laid across the top. On this were the bodies of the three children and covering them was a sheet. Everything about the room indicated order, and in fact, the whole apartment showed that the greatest care had been taken of it.

Hagerty had been living at the Calumet street house for the past two or three months. He was not very well known in the neighborhood and did not mingle to any great extent with the occupants of the other two flats in the house. He was a waiter but it was said he had told several neighbors that he had been out of employment so long that he was discouraged. Mrs. Hagerty died about two years ago and since that time Hagerty had never appeared to be the same.

Told of Killing, Says Sullivan

Shortly before 10 last night he knocked at the door of the flat of Mr. and Mrs. Marcel Barry who lived on the floor below. He talked with them awhile and told them of his troubles, but said nothing regarding the children. He visited a few other neighbors and then went to the home of Philip Sullivan.

He asked Sullivan to go to his flat with him, giving a slight excuse. As Sullivan was not well acquainted, he thought something must be wrong, but he offered to accompany Hagerty.

When they got to the flat, which is on the top floor, Hagerty ushered him into the bedroom where Sullivan saw the three children. For an instant he noticed nothing wrong until Hagerty told him the children were dead.

Sullivan told the police that Hagerty then remarked that he had suffocated them. Without waiting to hear any more Sullivan ran for Station 10, and told the story to Lieut. Fesenden. Sergt. O'Neil and Patrolmen Boutilier, Norton and Delliver jumped into the patrol wagon and quick time was made to the house.

They hurried into the flat. The outer door was locked, but the key was in the door, where Hagerty had left it when he followed Sullivan to the street. Sergt. O'Neil sent a hurry call for physicians and at the same time started a search for Hagerty.

The latter could not be found in the flat. Following his interview with Sullivan and the latter's dash from the house, Hagerty walked downstairs and out on Calumet street. He returned to Sullivan's house and was standing in the dark hallway of the Sullivan home, when Sergt. O'Neil entered. He was fully dressed, wearing a dark overcoat and derby hat.

Appears Unconcerned at Arrest

O'Neil asked him if he was the father of the children. Hagerty replied that he was.

"What is the matter with you, man, and why have you done such a thing?" asked O'Neil. Hagerty did not answer, but maintained a calm composure while being led back to his own home. He appeared unconcerned while the officers were in his flat, but on the way to the station house in the patrol wagon, began to speak of his troubles.

At no time until he was placed in the cell did he evince any interest in what was taking place around him. He answered the questions put to him by Lieut. Fessenden in a quiet voice and did not display the least interest when 10 cents in change, all the money he had, was returned to him after he had been searched. He never bothered looking at the lieutenant when he was told that he was charged with murder.

The belief that the children died Tuesday night is borne out by the fact that when Sullivan, who was the first to see the bodies, entered the room, the window beside the bed was thrown open, and the gas was burning. But a faint odor of gas could be detected.

Returning to the house after Hagerty had been placed in a cell, Sergt. O'Neil started an investigation and found the papers in the glass dish. There was also a note telling who he wished to conduct the funeral.

Depressed By Wife's Death

One of the most touching incidents were the finding of the garments of the children laid out for them on a little table in the dining-room. There were little hair ribbons for each child and on top of each pile of clothing was a jewelry box. There was one for Margaret, containing a gold cross and chain, and for Marie and Anna there were two little necklacins of beads.

The police are of the opinion that Hagerty's mind has become unbalanced of late over his failure to secure employment. Several times he spoke of his wife in a manner that led the police to believe that her death had left him greatly depressed.

It is thought by the police that following the death of the children Tuesday night Hagerty intended to take his own life. They have come to the conclusion that he lost his courage and as the evening wore along last night it began to tell on him, with the result that he went among the neighbors.

Little or nothing could be learned of Hagerty's past by the police.

Medical Examiner George B. Magrath was notified and, after viewing the bodies, ordered them removed to the City hospital morgue.

"Just Say"
HORLICK'S
It Means
Original and Genuine
MALTED MILK
The Food-drink for All Ages.
More healthful than Tea or Coffee.
Agrees with the weakest digestion.
Delicious, invigorating and nutritious.
Rich milk, malted grain, powder form.
A quick lunch prepared in a minute.
Take no substitute. Ask for HORLICK'S.
Others are imitations.

SPECIAL NOTICE

Hall & Lyon Co., Now Issue

American Express Co. Money Orders

These orders are negotiable and can be cashed at any bank or American Express Co. office in the United States or Canada.

This is the easiest, simplest and most convenient way to send money.

Our office is open for this purpose from 7.30 o'clock in the morning until 11 o'clock at night.

You are not required to fill out any application blank. Our Special Clerk takes care of every detail.

This is in addition to our

SPECIAL POST OFFICE DEPT.

where STAMPS, POST CARDS, STAMPED ENVELOPES, STAMPED WRAPPERS, etc., can always be had in any quantity.

Another new feature for the benefit of our customers is our PACKAGE CHECKING DEPARTMENT where packages will be checked FREE OF CHARGE. We invite youto take advantage of this service at all times.

We believe our patrons are entitled to every convenience we can possibly give them, and it is our desire to serve you to the best of our ability at all times.

Very truly,

Hall & Lyon Co.

THE LARGEST, BEST AND MOST PROGRESSIVE APOTHECARY SHOPS IN THE UNITED STATES.

YOUR SICK CHILD

No doubt it has worms, for more than three-fourths of child sickness comes from worms in stomach or bowels

Fessenden's WORM EXPELLER

Is the medicine to give. It costs only 25c. No loving parent will let that small sum stand between the child and health.

GREAT SACRIFICE SALE OF

TRUNKS, BAGS, Etc.

Will close out our entire stock at Cut Prices

Devine's

124 MERRIMACK STREET

Repairing, etc. Tel. 2160.

IN THE CHURCHES

The regular monthly supper and social by the Ladies' Charitable association of the Eliot Congregational church was held last evening in the vestry. The affair was in charge of Mrs. Victor Meister.

The evening's entertainment consisted of the presentation of the one-act comedy drama "Wilfred Burton, Artist," by Juliet Wilbur Thompkins.

First Congregational

"A Cyclone For a Cent," a farce comedy in one act, was presented by the Y. P. S. C. E. in the vestry of the First Congregational church last night. The cast was as follows:

Col. Wm. Selton, Howard S. Denham
Fred Sanford ..... William Liddell
John Smith ..... Herbert J. Ball
Belinde Merwin ..... Mrs. Oddway
Adelaide Merwin ..... Edith Maker
Patty ..... Gladys Kimball

The play was followed by an ice cream table which was well patronized.

Pawtucket Congregational

The regular monthly social and entertainment of the Ladies' Social society of the Pawtucket Congregational church was held last night.

Supper preceded the entertainment, and it was served under the direction of a committee of which J. B. V. Coburn was the chairman. The entertainment was as follows: Piano solo, Miss Helen Bellamy; song Frederick Lebricheur; playlet, "Mrs. Van Wrinkle on Equal Rights;" dialog, Mr. Parker and Mrs. Robert; duet, Master and Miss Bissonnette; reading, Mr. Williams; song, Mrs. Roberts; reading, Miss Helen Mansfield, and reading, Mrs. Hatch. The entertainment was given under the direction of Miss Lillian Morrison.

High Street Church

A reception to Rev. and Mrs. Allan C. Ferrin was given in the vestry of the church last evening, the occasion being the completion of Mr. Ferrin's fifth year as pastor of the church.

The affair was a very pleasant one and among those in attendance, besides a large majority of the congregation, were many of the local clergymen.

In the receiving line, besides Rev. and Mrs. Ferrin were Mr. and Mrs. A. L. Bacheller, Mr. and Mrs. E. M. Clark, Mr. and Mrs. F. N. Woodward and Mr. W. H. G. Wight. The ushers were the regular ushers of the church, Mrs. Fred Fox and Mrs. Charlotte Ober had general charge of the evening's program.

During the evening the Germania orchestra, Miss Edith Chase, director, gave a pleasing program of music.

Reception to Dr. Spencer

A reception to Rev. Dr. Spencer, the new district superintendent of the Methodist churches for the Cambridge district, who succeeds Rev. Dr. Chas. Rice, was held last evening at the residence of Dr. Charles H. Stowell, 92 Fairmount street. Among those present were Rev. and Mrs. H. W. Hook of St. Paul's M. E. church Rev. and Mrs. Woods of the Worthen street M. E. church, Rev. and Mrs. Arthur Bonner of the Highland M. E. church, Rev. and Mrs. N. T. Whitaker of the Central M. E. church, Rev. J. T. Carlyon of the Centralville M. E. church and Rev. John C. Floyd, secretary of the Methodist Episcopal Missionary society. A union service of all of the Methodist churches of the city will be held next Sunday evening at St. Paul's church at which Rev. Mr. Floyd will speak.

ZION CRICKETERS

WILL OPEN LEAGUE SEASON ON SATURDAY

The Zions will open their league season, Saturday, May 6th, when they travel to Lawrence to play the strong Lawrence team. The Zions were the first team last year to defeat the strong Lawrence team and it is expected that the game which is to be played this coming Saturday will be an exceedingly exciting one, and the Zion players are in excellent condition for the game. The following players have been chosen to represent the Zions: J. Patrick, capt.; W. Croft, Sr., vice-capt.; F. Chapman, B. Birtwistle, W. Croft, Jr., H. Brooks, R. Marland, W. Atkinson, E. Fielding, W. Sutcliffe, A. Whitworth, E. Nelson, first reserve; A. Fielding, second reserve.

The car leaves Merrimack Square at 1.10, and all players are earnestly requested to be at the square by 1.30 sharp.

If for any reason any player chosen is unable to play, kindly notify the captain or secretary on or before Friday.

LIEUT. DOYLE

HAS BEEN ASSIGNED TO THE 22D INFANTRY

Capt. Walter R. Jeyes of Company G, received a letter from his old friend, Lieut. Thomas W. Doyle, who left this city two weeks ago for the Mexican frontier. The lieutenant is in the best of health, and was assigned to the 22nd infantry and attached to a machine gun platoon shortly after his arrival which occurred about three days after he left Lowell. He says the men are fine to get along with and that he has no trouble whatever.

Health and Beauty Advice

BY MRS. MAE MARTYN

Flo: To have glowing cheeks and a clear complexion you must feel well and be well. For your chronic condition of ill health you really need nothing more than a good system tonic and blood purifier. I can recommend nothing better than the old home tonic made as follows: Dissolve one-half cup sugar and one ounce kardene in one-half pint alcohol, then add hot water to make a full quart. Take a tablespoonful before each meal. This tonic will purify your blood, clear up your sallow skin, give you an appetite and rid your system of that sluggish, tired, half-sick feeling. Your pimples and liver blotches will disappear as if by magic. This simple, inexpensive tonic will give you renewed strength, ambition and the appearance of overflowing health and life.

G. S.: The quickest acting and most efficient hair tonic I know of for removing dandruff, stopping falling, splitting hair and relieving itching scalp can be made at home by mixing together one ounce quinzain, one-half pint alcohol and one-half pint cold water. This rubbed into the scalp twice a week will restore vitality to your dry, faded hair and make it beautiful, abundant and glossy. This tonic is not sticky or greasy and will stimulate the hair roots and cause the hair to grow luxuriantly. It will make your hair soft, fluffy and is equally good for both light and dark hair.

"Too Fat!" (a) The only safe remedy I know of for reducing weight without the torture of over-exercising and starvation is the following simple prescription: Dissolve four ounces of parnetis in one and one-half pints hot water; when cold strain out the sediment and take a tablespoonful of the liquid before meals. Regular use of this remedy generally brings surprisingly satisfactory results. Your excess fat will gradually disappear without leaving the skin wrinkled and flabby.

(b) To relieve eye pain and make your eyes bright, youthful and sparkling, see reply to Emma S.

Lina: If you want soft, lustrous hair, you must stop shampooing with soap as the alkali in soap coarsens and fades the hair, making it dull, streaky and brittle. By washing your hair every two weeks with a teaspoonful of canthrox dissolved in a cup of hot water, rinsing thoroughly with clear water, your hair will be very soft, fluffy and easy to do up. This simple shampoo with its creamy lather is easily prepared and the best hair and scalp cleanser known. It not only refreshes the scalp but dries so quickly as to make shampooing a real pleasure. No other shampoo keeps the hair and scalp in so healthy a condition or will prove as satisfactory. For obstinate cases of dandruff, falling hair and scalp irritation, I find shampooing with canthrox a reliable remedy. Practically all first-class hairdressers use it.

Minnie: For women who grow old looking before they should there is reliable relief to be had at small expense. No matter how worn your face may look the following lotion will make it young-looking again! Dissolve four ounces of spurmax in one-half pint hot water and add two teaspoonfuls glycerine. When cool apply it to the skin and rub gently until dry. You will be amazed to see how beautiful it will make your dark, shiny, sallow skin. I have never seen its equal for whitening and clearing an imperfect skin. I find it splendid for producing a smooth, rosy, healthy complexion. It does not show on the face or rub off like powder and makes the best complexion beautifier I have ever used.

Emma S.: If your eyes appear to be fading and losing their natural, clear, sparkling beauty, get a good eye tonic and use it regularly. You will find nothing better than an ounce of crystos dissolved in a pint of cold water. This tonic costs but little and two or three drops in each eye daily will soon make your eyes just as full of color and as clear and beautiful as they ever were. It is very soothing and strengthening to tired, weak, inflamed eyes and many oculists use it for eye troubles generally.

Hattie J.: Don't let your age worry you. By throwing away those greasy creams and making your own complexion beautifiers you not only will find you can make better and cheaper ones but these that will produce the desired results. For removing blackheads, freckles, wrinkles and reducing the size of large pores in the skin, you can make a matchless cream-jelly by simply dissolving an ounce of almozoin in one-half pint cold water, then adding two teaspoonfuls glycerine. Stir and let stand over night. This cream-jelly is greaseless and will not cause growth of hair. You will find it splendid for making the skin soft, plump and giving it that much admired tone of smooth, velvety, youthful freshness.

Freda: The unsightly hairs of which you speak can be quickly removed if you employ a delatone paste. Get an ounce of delatone from your druggist and with a little mix enough water to form a paste. Spread on offending hairs and after two or three minutes rub off, then wash the skin and you will find the hairs are gone. Druggists charge a dollar for delatone; but it is worth it.

Muriel: It is easy to restore the youthful gloss and softness to blonde hair, if you wash it in marlax tea. Cleanse the hair thoroughly and dry, then wash with marlax tea, rinse and dry. In this way your hair will soon regain its true blonde shade and silkiness. To make the tea, steep an ounce of marlax in a pint of water.

WOMAN SHOT HERSELF

Boston Woman is in a Critical Condition

BOSTON, May 4.—Mrs. Maud Somerville, aged 22, wife of William Somerville, shot herself in the left breast in her two-room apartment at 84 Myrtle street, West End, shortly after 6 last night. At the Relief hospital, where the young woman was taken, it was said that her condition was critical and little hope was held out for her recovery.

Neighbors in the apartment house say Somerville and his wife had a quarrel in their little home about 3 yesterday afternoon, and that shortly afterward the husband left the house carrying his trunk, which he placed in a cab that was waiting in the street.

An hour after her husband's departure the young woman, who until last Friday had been employed as a waitress in a West End restaurant, also left the house, but returned in half an hour and shut herself in her suite. Not long afterward the report of a shot was heard, and when persons living on the same floor entered the Somerville home they found Mrs. Somerville lying upon the kitchen floor, clad only in her nightdress. She was in a semi-conscious state and moaning feebly, and unable to advance any explanation for her act.

Patrolman Thompson of division 3 called the police patrol and had the woman removed to the hospital. On the way she begged to be allowed to die. It was thought the bullet penetrated her lung.

Little is known of the Somervilles in the neighborhood in which they lived. Neighbors last night said the couple were married about six months ago and came to live at the Myrtle street house about three months ago.

Mary Lyons, who occupies the front part of the third floor, and who was the first to find Mrs. Somerville after she had fired the shot, said Mrs. Somerville worked as a waitress until last Saturday. She heard Mr. and Mrs. Somerville talking in their rooms during the middle of the afternoon and heard Somerville as he took his trunk away, but she did not know what the quarrel was about. In fact, she believed that Mr. and Mrs. Somerville lived peaceably together until yesterday afternoon.

Anthony Marks, who with his wife occupies a part of the third floor, heard the Somervilles in their apartments and heard the man depart. He heard Mrs. Somerville go out about a half hour afterward and he believes Mrs. Somerville left the house to buy the revolver and cartridges.

Mrs. Welch, who supervises the Myrtle street property, said as far as she knew the couple lived happily, and other occupants said they appeared devoted to each other.

HEAD-ON COLLISION

Trains Were in a Crash at Scituate

SCITUATE, May 4.—A head-on collision at the station at 6.09 last night put both locomotives out of commission, wrecked a passenger car on the northbound train and probably injured a dozen people but no one very seriously. The collision is said to have been caused by a misplaced switch.

The 5.11 train from Boston was in a siding awaiting arrival of the Boston bound train. The latter came rolling in a few minutes late, took the siding in front of the station and struck the other locomotive head-on with a crash which could be heard a long distance.

Both locomotives' front ends were crumpled up like pasteboard, the pilots and all headgear being carried away and although neither was derailed they were both badly damaged and will be towed to the repair shop.

When the crash came flames burst from the forward ends of both engines and a fire alarm was rung in, the department responding, but they were not needed.

The injured were mostly on the Boston-bound train which received the brunt of the crash. Conductor Charles Jones of this train was in the smoker when the collision occurred and was thrown headlong, being badly bruised and shaken.

His engineer, George Cannon, received a broken collarbone and severe bruises and baggagemaster Andrew Smith was the most seriously injured, being taken with Conductor Jones and Engineer Cannon to Dr. Cleverly's office in an almost unconscious and dazed condition from which he had rallied late in the evening suffering from the concussion, but without any broken bones.

Joseph Leonard, fireman, also received painful bruises but remained at the scene.

Many passengers on the northbound train were greatly unnerved by the crash and badly shaken up. Mrs. Allen Larkin of 46 Lincoln street, Charlestown; Daniel Hickey, blacksmith, of Hingham; Frank A. Epstein of Tremont row, Boston; Sister Frances of St. Margaret's convent, Louisburg square, Boston, and James T. Carter, were all more or less hurt.

Sister Frances was badly cut on the face and bled quite freely. Carter's arm was sprained, the shock breaking the casting of the seat in which he was sitting.

On the southbound train, W. C. Loud of Marshfield received a bad cut and bruises on his face, Edward Hatch and A. J. Lovett of Norwell were thrown down and bruised badly, Lovett being cut on the head.

The cars of both trains were left on the rails and, with the exception of the one car of the northbound train, were made up and taken away by extra engines from Cohasset and Kingston.

Both trains got away after two hours' delay.

BILLERICA

The members of St. Elizabeth's guild of North Billerica met last night at the home of Mrs. Jonathan Williams, the occasion being the annual meeting of the guild. Considerable business was transacted during the evening and the following officers and committees were elected for the ensuing year.

President, Mrs. Mills; vice president, Mrs. E. J. Garner; treasurer, Mrs. William McBride; secretary, Miss M. H. Brown; sick committee, Miss Elizabeth Wain, Mrs. John W. Stott, Mrs. J. T. Whitehead, Mrs. J. Brown; auditing committee, Miss May Sutcliffe, Miss Alice Mills. Refreshments were served by Mrs. Williams and a very pleasant social hour enjoyed by all.

SCENES IN CANTON, WHERE CHINESE REBELS ARE FIGHTING SOLDIERS

WASHINGTON, May 4.—The navy department is keeping close watch of the Chinese insurrection, which has reached such an acute phase in Canton. The gunboat Wilmington is protecting foreigners in Canton, and Rear-Admiral Hubbard, commander-in-chief of the Asiatic fleet, is planning to send more ships. One of the noted thoroughfares of Canton is called the "Street of Blood" because of previous massacres of foreigners. Canton is one of the chief commercial cities of China and is the home of many Americans and Europeans. It has many interesting Chinese temples, in one of which are the gods of war. Many thousands of Chinese live in boats on the river. Only warships of light draft are able to reach the city. Large vessels can approach no nearer than Whampoa, ten miles distant.

A LATER TRAIN

Will Run From Lowell to Boston Daily

Through the efforts of the board of trade, Lowell is to have a later train to Boston.

Secretary John H. Murphy has been notified that on June 26 a train leaving Lowell at 10.08 p. m., will be operated.

The railroad's announcement is as follows:

Boston, Mass., May 2, 1911.

Mr. John H. Murphy, Secretary, Lowell Board of Trade, Lowell, Mass.

Dear Sir: Referring to our correspondence in September, October and November last, in relation to improving the late train service from Lowell to Boston and between Haverhill and Lowell, permit us to advise that with the change of time, effective June 26, it is our purpose to operate a train leaving Haverhill at 10 p. m., Lowell Junction 10.31 p. m., arriving in Boston at 11.12 p. m. A connecting train will leave Lowell, 10.08 p. m., arriving at Lowell Junction at 10.28, connecting with the Haverhill-Boston train as above.

It will also be possible to leave Haverhill 10 p. m., arrive Lowell Junction 10.31, leave Lowell Junction 10.39 and arrive Lowell 10.58 p. m.

These figures are approximate, and the exact schedule when published may change slightly, but in a general way will give you the information you require, and we trust will be in line with your suggestions.

Yours truly,
C. M. Burtt,
General Passenger Agent.

RIVERLOOK CLUB

Held May Party at Kitson Hall

The Riverlook club gave a delightful May party in Kitson hall, last evening, the party being a plak affair with carnations and palms for decorations from the conservatory of Harvey B. Greene. The guests were gowned in pink and white and wore carnations. Miss Bessie Johnson presided at the piano and there were songs by Miss Mollie Johnson and readings by Miss Eva Carney.

The May-pole drill was given by a set of gymnasium girls dressed as young children, after which general games were played and refreshments served.

The last act was the singing of the Riverlook song, and as each girl passed from the hall she was given a pink to carry home as a reminder of the last delightful Riverlook good time indoors.

The next good time will be on May 30, when a picnic to Lake Nabnasset is planned.

TWO ACCUSED SENATORS AND THE DICTAPHONE AS A DETECTIVE

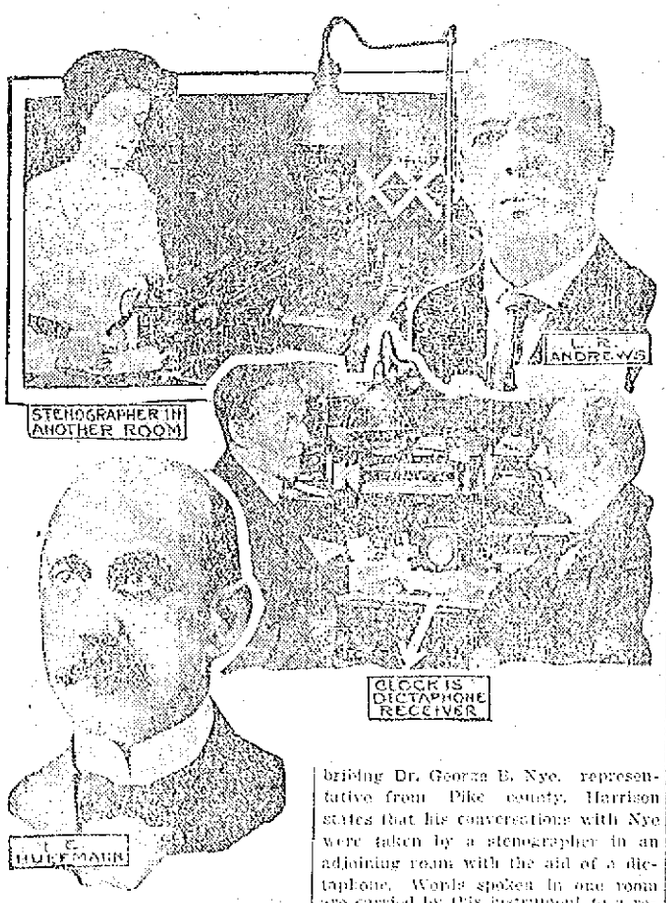

COLUMBUS, O., May 4.—The legislative bribery investigation is still the sensation of the hour here. A dozen of William J. Burns' detectives are watching legislators, and various officials of prominence, including Governor Harmon, are busily engaged in sifting the charges. L. R. Andrews of Ironton, George K. Celone of Dayton and Isaac E. Huffman of Oxford, all state senators, are three of the men with whom F. S. Harrison says he had dealings. Harrison is one of the three detectives under arrest charged with bribing Dr. George B. Nye, representative from Pike county. Harrison states that his conversations with Nye were taken by a stenographer in an adjoining room with the aid of a dictaphone. Words spoken in one room are carried by this instrument to a receiver in another room. At times an innocent looking clock face is the transmitter.

ECZEMA CURE A BEAUTY WASH

Although D. D. D. Prescription has been recognized for years as the one remedy for Eczema, Psoriasis, and all other forms of skin diseases, it is now known that there is no other wash, even those used by the beauty specialists, that can compare with this mild liquid for cleansing the skin of pimples, blackheads, rash and all similar skin affections.

For this reason alone, a bottle of D. D. D. should be kept on hand in every household. A trial 25c bottle will show you the merits of this great remedy as a complexion wash.

D. D. D. seems to remove the cause, whatever the trouble may be, cleansing the skin, and leaving it as soft, as smooth and clear as that of a healthy child.

Get a 25c bottle today and keep it in the house.

Carter & Sherburne, Falls & Burkinshaw, F. J. Campbell.

Bright, Sears & Co.
BANKERS AND BROKERS
Wyman's Exchange
SECOND FLOOR

A VERY SAD CASE

Man Who Married Lowell Girl Said to Have Another Wife

A very sad case is that of Mrs. Charles Woodford and her two year old boy of 474 Moody street. The husband left home April 18, and since that time it was discovered that he has another wife in Canada.

Xavier Paquin which is Woodford's right name is the son of Mr. and Mrs. Jean Baptiste Paquin of St. Winceslas, Que. A number of years ago, it is said, he was married to a wealthy young lady of Becancourt, Que., the ceremony being performed at the Catholic church of the latter place. The couple lived for some time in Becancourt with the parents of Mrs. Paquin, and later after the birth of their first child, they moved to St. Winceslas where Mr. Paquin's folks resided.

Eight years ago Paquin left his family and came to work in this city. Here is is alleged he changed his name to Charles Woodford. He obtained work in the Lawrence hosiery where he was finally promoted to the position of second hand of the storehouse. About five years ago he got acquainted with Miss Philomene Charest, a respectable and well known young lady of this city, who was making her home with her parents, Mr. and Mrs. Urbain Charest of 474 Moody street.

Notwithstanding the fact that he had a wife in Canada, Woodford courted the young lady for two years and on July 20, 1908, the pair were married by Rev. Fr. Ouellette, O. M. I., at St. Joseph's rectory.

The couple purchased a lot of furniture and went housekeeping in the rear of 147 Moody street. The wife was very happy for she claims that her husband was good to her, and as he did not drink and seldom went out alone, life was pleasant to her. But on the other side he seemed to be brooding over something and was always of a sad disposition.

On April 18, Woodford worked till the middle of the afternoon and then went home and told his wife that he had received a message from Canada to the effect that his mother was critically ill, and that he was going to her bedside. He left on the same night on the 8.10 o'clock train for Montreal, and his wife accompanied him as far as Concord, where she stopped visiting relatives for a couple of days.

The next day, April 19, Rev. Fr. Watelle, O. M. I., pastor of St. Joseph's parish, received a letter from Montreal, bearing the sad news that Woodford was not to return again, for he had another wife in Canada. The letter was signed Woodford and the latter asked the priest to notify his wife No. 2 of this city.

It was learned later that before leaving Lowell Woodford had drawn his money from the bank to the amount of about $1000. He would probably have never been discovered if it had not been for a native of his birthplace who met him in Lowell, and disclosed everything by addressing him by the name of Paquin. The pair met at the gates of the Lawrence hosiery a few weeks ago and the stranger walking to Woodford said "Hello Paquin." The latter refused to recognize his old friend and then the latter exposed everything as to how Paquin had a wife and children in Canada. This news soon spread around the hosiery and it is thought that Woodford was scared and went away.

The young wife is now living with her parents and is broken hearted over the sad affair, while the whereabouts of Paquin alias Woodford is not known.

LAWYER DIETZ

Defends Himself, Wife and Son

HAYWARD, Wis., May 4.—John F. Dietz is acting as the attorney for himself, his wife and son, all of whom are on trial before Judge A. H. Reid on the charge of murdering Oscar Harp, a deputy sheriff who was one of a posse which besieged the Dietz cabin at Cameron Dam last October and who was found dead after the battle. At

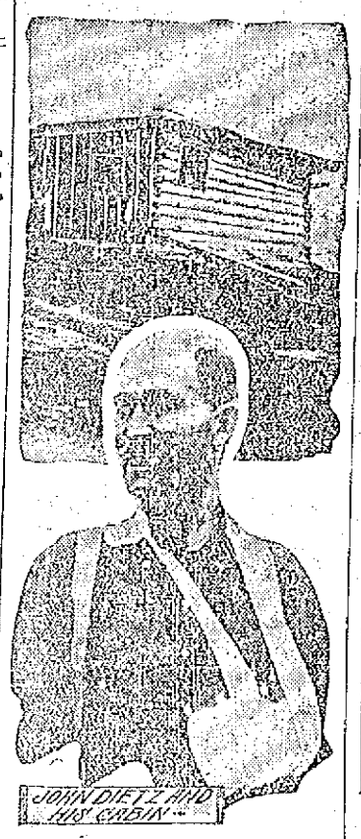

that time the elder Dietz was wanted on a warrant charging assault with intent to kill a man he shot in a fight in Winter, Wis. There were also several other warrants out for Dietz, and for a number of years he had defied the officers. The trouble with Dietz grew out of a dispute he had with a lumber company which built a dam in the Thornapple river near the Dietz home. The flood waters, Dietz claimed, damaged his land. He said he could not get a satisfactory settlement out of the lumber company, and so he destroyed the dam and held up a large cut of logs for a year or more. The company hauled the logs off with teams. In the examination of talesmen when the trial started Dietz repeatedly asked them if they would be influenced against him and his family by the despotism of "the lumber trust."

SOCIAL AND FRATERNAL

The regular meeting of court City of Lowell, Foresters of America, was held last night. There was a large attendance and Chief Ranger John F. Connolly occupied the chair. Three applications for membership were received.

At the conclusion of the business meeting refreshments were served and remarks were made by P. C. R. James W. McKenna, Brother Charles Nuttall of Billerica. Treasurer Thomas E. O'Day, Stephen Fadigan. The court voted the last smoke talk a success.

REP. MURPHY

Opposed Bill to Pension Police Court Judges

Rep. Dennis Murphy of the 14th district, known by his colleagues on the committee on public service as the "Laborers' Friend," made a strong speech in the house Tuesday against the bill to pension municipal and police court judges. Several Lowell men had asked Rep. Murphy to favor the bill which will affect Judge Hadley but he has been consistently opposed to the pensioning of any high salaried officials in the public service unless the law is made general to include laborers. The bill provides that municipal and police court judges shall be retired on three-fourths pay. Mr. Murphy suggested in the course of his remarks that the patient and industrious hen makes the same effort to produce an egg for the laborer as for the judge and that the commonwealth should not neglect the laborer when it sees that the judge gets what he asks.

REP. DENIS A. MURPHY

Speaking of his position on the bill to a reporter of The Sun, Mr. Murphy said today: "There is nothing of a personal nature about my opposition to this bill. Judge Hadley is the only judge of whom I have much personal knowledge and I have the greatest admiration for him. But I am opposed to discrimination in dealing with those in the public service and I believe that if any one is pensioned he should be the poorly paid laborer in the service. He gives the best part of his life to the service even as does the judge, but he is not given the opportunity to save money that the high salaried official is given. I have discussed this matter with many of my constituents and they have endorsed my position, and that's all I care about. I represent a constituency of working people and I make it a point to get their sentiment on most public matters before committing myself."

KEEPS BABY'S SKIN SMOOTH

Nothing frets and worries a baby more than a chafed sore spot, prickly heat, eczema, or nettle rash, etc., that torture the little ones past endurance.

Dust the body with Comfort Powder and see how quickly the child is eased, the irritation and itching stop right away. Comfort Powder is a healing wonder and keeps the skin smooth and well. "Comfort Powder is the best I ever used," says Mrs. Thrasher of Springfield, N. H. See that signature of E. S. Sykes is on the box you buy.

CARBONOL
KEEPS THE HOME SWEET AND CLEAN

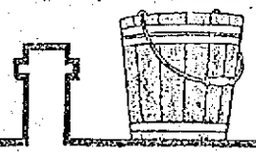

Send for Free Sample

CARBONOL is a powerful cleanser. If soap and water fail to clean anything to your satisfaction, add Carbonol to the water and see how quickly stains and grime vanish.

If you want to clean something, like a garbage-can, that is too greasy and foul for soap and water, try Carbonol and see the grease dissolve and the odors give place to perfect germ-free cleanliness.

If the presence of filth and decaying matter cannot be avoided, as is the case with garbage, sprinkle the stuff with a Carbonol solution to stop putrefaction, suppress odors and keep away flies.

If you find a stain on the carpet that water will not remove, try a Carbonol solution and see it vanish.

If there is a contagious disease in the house, soap and water cleanliness will not be enough. Mix a little Carbonol in the water you use and it will destroy every germ it comes in contact with and purify the air.

Carbonol has many other uses.

A free sample bottle and booklet will be sent on request.

Barrett Manufacturing Co.
297 Franklin St.
Boston, Mass.

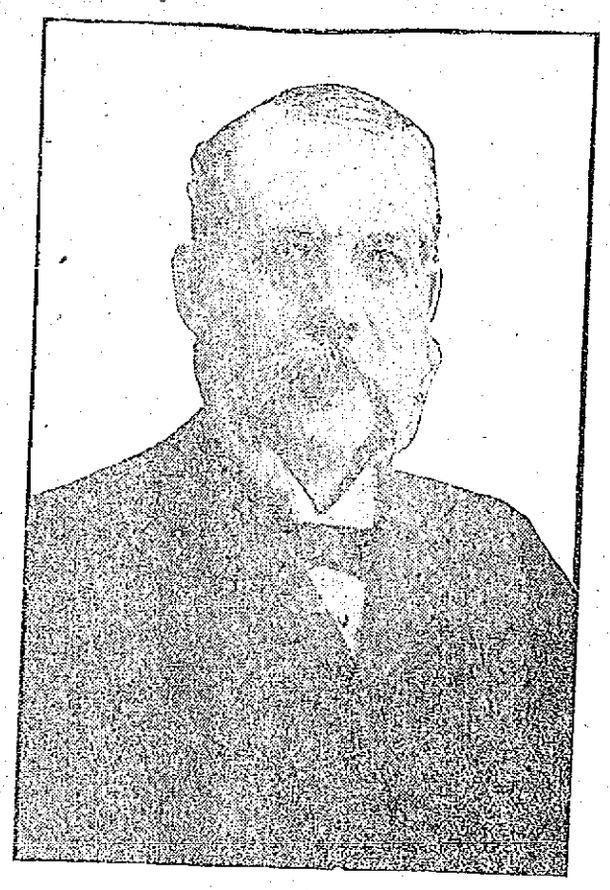

ALEXANDER G. CUMNOCK,
President.

TEXTILE SCHOOL

Evening Class Graduated Last Night

CLASS LARGER THAN THAT OF LAST YEAR

A. G. Cumnock Made Address of Welcome—He Complimented School Faculty and Praised the School—Hon. Frederick W. Lawton Was Speaker of the Evening

The exercises of graduation of the evening Textile school were held last night in Southwick hall. This year's class numbered 72, a considerable increase over that of last year.

The address of welcome was by A. G. Cumnock, president of the board of trustees, and the speaker of the evening was Hon. Frederick W. Lawton. The certificates were presented by Principal Charles H. Eames and there was music by Hibbard's orchestra.

Mr. Cumnock complimented the school faculty and declared that he was certain that the Lowell Textile school offers the finest textile training in the world and its faculty cannot be matched by any such school in Europe or here. He said that while Massachusetts has no raw material of its own it has the largest textile industries and textile schools. He said the schools were intended to enable the young man to keep up the standard and style of textile product that Massachusetts has been celebrated for. Artistic skill, he said, is badly needed by the textile corporations today and the textile schools are ready to supply the training necessary.

Hon. Frederick Lawton, the speaker of the evening, said he was the only member of the board of trustees of the Lowell Textile school who knows nothing about the textile industry. He wished the graduating class success and good luck.

He said that success meant just what the individual carried in his mind as its meaning. Emerson has said "hitch your wagon to a star," but the speaker believed that while this was well enough it might often be well to hitch one's wagon to a horse in the good old-fashioned way.

The true test of success, he said, was not merely the attainment of a particular position in life, but of doing well whatever one undertakes. The judge laid down a good general principle when he said, "Be a little better than your job, instead of being barely equal to it or inferior to it."

The matter of luck he considered a doubtful question. He had often heard the question asked, "Isn't it all luck?" when some person's success was notable. He declared he was not prepared to answer the question yet, although he had studied the matter a great deal. Many things look superficially like luck when, as a matter of fact, there was probably some hidden element in the success of the man that was really responsible. Health, habits and manners, the latter meaning courtesy and ability to get along with one's fellow rather than eating pie with a knife, were all in their turn partly responsible for a man's success. Watching one's health and habits might some day mean the favorable turn of fortune. As for favoritism and "pulls" in business, the general rule he believed to be that they are worth mighty little.

The presentation of the certificates, and musical numbers completed the program.

Certificates were awarded as follows:

Two years' cotton spinning: Oliver Andrews, Joseph Barnes, Albert Adelard Fournier, Marcus Harriman Hartwell, James Albert Nelson, Preston Newall, John Fletcher Rogers, George Stewart, Frank Ledyard Walton.

Three years' worsted spinning: William Ernest Ballinger, Clarence Roy Perry, John Raymond Stanley.

Three years' textile designing: Bernard Daniel Ward.

Five years' textile and analytical chemistry: Hugh Christison.

Four years' chemistry and dyeing: Forster Gordon Heston, George Henry Smith Logan.

Two years' elementary chemistry: Perry Bastow, Charles Hartley Birkby, Alexander Nicholas Gaklis, Edward Miller Glennon, Alfred Leonard Gustafson, Joseph Frederick Limberg, James Brandon Manning, Phillips Brooks Marsden, Samuel Jennings Nichol, William Arthur Pedler, Orlo Foster Stearns, George Stewart.

One year's cotton weaving: Oliver Andrews, Edward James Cox, Helssayu Fujiyoshi, Marcus Harriman Hartwell, Arthur Lemire, Harold Rowlands, John Joseph Shields, Allen Reed Williams, Frederick William Wollin.

One year's Dobby and Jacquard weaving: James Francis Burke, Geo. Edward Hibbert.

One year's woolen and worsted weaving: Thomas Patrick Carty, Michael Joseph Delaney, Ernest Winslow Dodge, William Flaherty, Ross Goodwin, John Manus Handley, Charles William Hanslip, Thomas McNamara, Prescott Robert Parkin, Francis Joseph Perron, Frank James Wade, Frederick James Wright.

Three years' elements of engineering: John Albert Carpite, Thomas Dolligan, William Hodge, William Edward Kennedy, Herbert James Willmott.

Three years' architectural drawing: Joseph Emile Milot.

Three years' mechanical drawing: William Frank Brown, John Cochrane, George William Cote, Hubert Ronald Dean, Charles Edward Newsholme, Nathan Allen Nichols, Joseph Arthur Tennant.

Three years' freehand drawing: Melina Lachance, Marie Emelia Racicot.

Two years' machine shop practice: John Francis Downs, Joseph Francis Garrity, Sigfred Nelson, William Andrew Shaffer.

One year's woolen and worsted finishing: William Edward Herrick, James Edward Robinson, Ruddach Palmer Robinson.

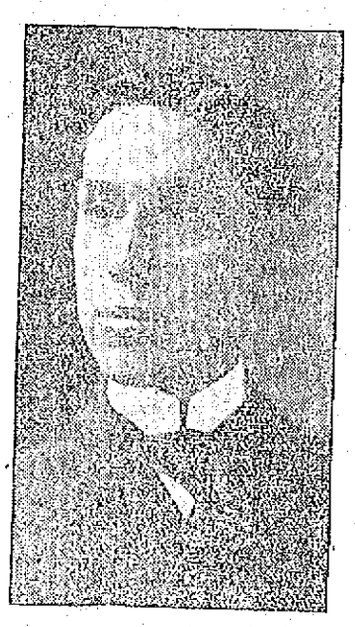

PRINCIPAL EAMES.

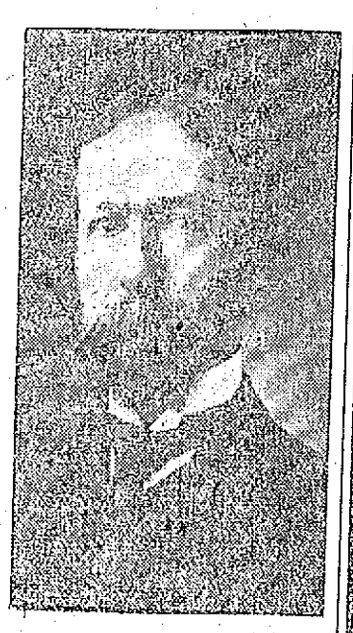

JUDGE FREDERICK LAWTON.

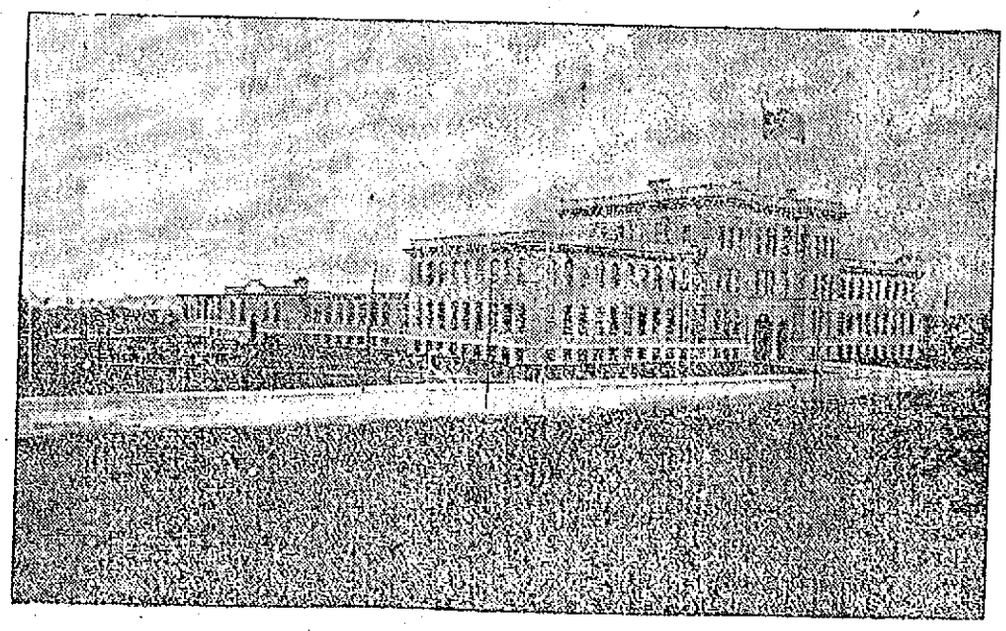

THE LOWELL TEXTILE SCHOOL

Teas
20c, 23c, 25c, 30c, 35c.

Coffees
20c, 23c, 25c, 30c, 35c.

EXTRACTS
7c and 15c, usually sold for 12c and 25c

BAKING POWDER
Our "Fenway" Brand is unexcelled, 12c lb.

18c—COCOA—18c

On Friday and Saturday we will offer Walter Baker's Cocoa, sold ordinarily for 22c and 25c, for..... 18c per ½ Lb.

Sanborn Importing Co.

BOSTON 22 PRESCOTT ST., LOWELL NEW YORK

No Stairs to Climb—Street Floor

UNSEASONABLE WEATHER

In March and April

Has been the cause of us having too many Men's Suits the first of May . . . . . .

We have gone through our stock and picked out 540 MEN'S HIGH GRADE SUITS that were bought to sell for $18, $20, $22.50 and $25 and put them into two lots . . .

These two lots of high grade suits will be put on sale

FRIDAY MORNING At 8 O'Clock

and continue until the entire lot is sold . . . .

LOT NO. 1

180 Suits That were $22.50 and $25.00, marked

$20.00

This lot of suits represents the skill of three of the world's best makers—A. Shuman—Washington Co. and Sampeck. This lot of suits is the choicest of our suit stock and you're pretty apt to find a model and a fabric to your liking.

All sizes up to 50.

LOT NO. 2

360 Suits That were $18.00 and $20.00, marked

$15.00

Every suit is this season's make—some of these suits have arrived at the store this week—they are strictly all wool and hand tailored and we consider them the best values in town at **$18 and $20.**

The colors are fancy blues---grays---tans and browns. Sizes 32 to 46 including longs and stouts.

Since you've been buying suits you've never seen such an offering of high class suits as you'll see this week at the Merrimack for **$15** and **$20.**

MERRIMACK CLOTHING COMPANY

Across From City Hall

THE GRAND JURY

Resumed Inquiry Into Bribery Charge

COLUMBUS, May 4.—The Franklin county grand jury today resumed its session following the indictment late yesterday afternoon of five members of the Ohio legislature on the charge of bribe soliciting and the indictment of an officer of the legislature on the charge of abetting bribe soliciting.

HIDDEN POISON

Anybody who has ever suffered from the exasperating rash of poison ivy takes good care to steer clear of those beautiful shiny leaves that are so dangerous. At this season of the year many persons get poisoned when the vine is just beginning to bud and the leaves not sufficiently developed to make it readily distinguished from other things. A timely suggestion in this connection is a household remedy which is particularly beneficial in relieving the discomforts of poison ivy, removing the itch and soothing the inflamed part affected. It is called Tolletine and has been used for a great many years throughout New England and is very efficacious in all sorts of skin troubles. Tolletine is also very helpful in case of mosquito bites, insect stings, as well as for cuts, scratches, etc. Many persons keep a bottle of Tolletine in the house all the time as it is useful in so many ways.

THE LOWELL SUN

JOHN H. HARRINGTON, Proprietor

SUN BUILDING, MERRIMACK SQUARE, LOWELL, MASS.

Member of the Associated Press

THREE DOLLARS PER YEAR. TWENTY-FIVE CENTS PER MONTH

The sworn daily average circulation of The Lowell Sun for the year 1910 was

15,976

Sworn to by John H. Harrington, proprietor, Martin H. Reidy, business manager, and Alfred Pilotte, pressman, of The Sun, before me, January 2, 1911. J. JOSEPH HENNESSY, Notary Public.

The usual discussion of the time for adjourning the legislature is now on. If the legislature is engaged on important business nobody will object if the session does run into the month of June.

THE LIEUTENANT GOVERNOR'S TALK

Lieutenant Governor Frothingham has gone out of his way to make an attack on Governor Foss. He has even predicted that the recall will be applied to the governor despite the fact that there is in this state no provision for any such procedure. The lieutenant governor must have meant that the governor will be retired at the conclusion of his first term. If that should happen it is reasonably certain that his successor will not be the present lieutenant governor. Mr. Frothingham's weakness as a candidate and the low estimate of his ability as a public official, will terminate the so-called gubernatorial succession which has advanced the lieutenant governor to the higher position since Greenhalge's time and which had become an established custom with the republican party. Out of this peculiar distinction Mr. Frothingham can take all the satisfaction he may. He will reach his level next fall when he will be driven to the rear by Speaker Walker or some other candidate, and we venture to predict that even Mr. Walker will not succeed in defeating Governor Foss.

DRIVE THE ANARCHISTS TO THE REAR

We cannot conceive of any course more detrimental to the cause of union labor than the show of any general sympathy by the unions for the suspects under arrest in connection with the explosion by which the Los Angeles Times building was blown up and twenty-one lives lost. Of course it is right that the men arrested should have the very best legal counsel, and nobody will criticize the unions to which they belong for raising money for their defense, for in justice to the suspects they must be regarded as innocent until proven guilty. We cannot believe, however, that any intelligent body of labor men would be so blind to their own interests as to have any part in the crusade started by Emma Goldman for united action by the socialists and labor unions in raising a defense fund. The proposition given out by William D. Haywood to call a general union labor strike on the day the McNamaras go to trial is one of the most monstrous ever made public in this country. It is one that would and should be resisted by all the power of the government, because it is the rankest species of anarchy. Its avowed object is to prevent men charged with a most atrocious outrage from being tried fairly in a court of justice. It is to set the courts, the majesty of the law and the government at defiance. This is a free government, but it is not so free that the rankest anarchy should be tolerated or that the perpetrators of anarchistic plots shall be held immune from the penalties of the law.

At the time of the Los Angeles explosion many of the labor unions not only condemned the outrage but promised to assist in bringing the perpetrators to justice. That was the proper stand to take. If, however, any considerable number of the unions take a different stand now, they will simply appear to espouse the cause of anarchy to the lasting detriment of union labor throughout the country. The unions of the country should have nothing to do with Emma Goldman, and if Haywood has proclaimed any anarchistic policy, he, too, should be repudiated by all intelligent labor unions. The labor unions of the country should tell Emma Goldman and the other anarchists to keep their hands off this Los Angeles affair, because their sympathy is calculated to prejudice the case of the accused men whom nobody wants to see convicted unless there is the most convincing proof of their guilt.

NEED OF A NEW CHARTER MORE APPARENT

The legislative sub-committee to which the Lowell charter bill was referred is slow to report. It is hoped that by this time the committee has seen the wisdom of reporting the bill as submitted by the petitioners from Lowell. During the months which the charter bill has been under consideration a good many things have happened to impress the people of Lowell with the urgent need for a new charter.

Progressive cities all over the country are adopting the popular form of charter, the only form yet devised to give the people absolute control of the city government. The governing body is to be small, the members are to give all their time to the city and are to be paid for their services. That is the only way in which the city's business can be properly attended to. The present mode of conducting or retarding the city's business has always one board or agent ready to hold back any other board or agent that might attempt to dispose of the business with promptness and efficiency. It is well devised to delay, to deadlock and obstruct while there is no power vested in any board or official to see that the city's business shall be transacted without unnecessary delay.

The new charter instead of blocking the city's progress would make provision for its dispatch, and if the chosen officials did not do their duty, the people would have a prompt remedy by which a change can be effected.

It is time all this nonsense about "taking power away from the people" were cast aside. The people have no power now over the men they elect to office; but under the new charter they would hold in their hands at all times the power to recall recreant officials, to defeat bad legislation and initiate any measure they might deem necessary if the city council failed to enact it. The people would be the jury that would ultimately decide on public officials and public measures, whereas under the present system they are priviliged only to elect the officials and see them expend a couple of millions of the people's money annually in a loose, reckless and unbusinesslike manner. It is time the system were changed, and Lowell will never rise above provincialism, never be a truly progressive city, never get her money's worth for the amount expended until she drops the old charter and adopts the new as provided in the draft now before the legislature.

The absurd clap-trap that represents the Des Moines charter as a connection by the money power to capture the governments of great cities and even of states is characteristic of the frothy vaporings of the socialists and anarchists who are never done trying to array the people against the capitalists by charging the latter with money crimes and conspiracies for which there is not the slightest foundation.

SEEN AND HEARD

The conversation veered round to dogs.

"Well, Bumpus, here is a dog story that can't be beat. My friend Johnson had a most intelligent retriever. One night John's house caught fire. All was instant confusion. Old Johnson and his wife flew for the children, and headed out with them in quick order. Alas! one of them had been left behind! But up jumped the dog, rushed into the house, and soon reappeared with the missing child.

"Everyone was saved; but never dashed through the flames again. What did the dog want? No one knew. Presently the noble animal reappeared, scorched and burned with—with what do you think?"

"Give up," chorused the eager listeners.

"With the insurance policy, wrapped in a damp towel, gentlemen!"

"When you are grown up," queried the visitor, "will you be a doctor, like your father?"

"Oh dear me, no. Why I couldn't even kill a rabbit," replied the boy with great frankness.

Out of loyalty to his own sex the manager of the woman's suit department discharged his young woman stenographer and hired a man. The first batch of letters dictated to the man were written to about 100 old customers, whom he invited to examine privately a lot of exclusive garments before they were placed on sale. The day after the letters were mailed the women flocked into the store, but the fire that burned their eyes was the fire of the avenger rather than of the bargain hunter. One word which each woman had underlined in her letter explained their wrath. The garments, so the manager had meant to say, had been designed for women of stock figure, such as they possessed, but the male stenographer had drawn on the alphabet and had written it "stocky."

"No woman on earth would have been guilty of such a mistake," growled the manager.

The next week the girl stenographer had her job back.—New York Times.

"Two old salts who had spent most of their lives on fishing smacks had an argument one day as to which was the better mathematician," said George C. Wiedenmayer the other day. Finally the captain of their ship proposed the following problem which each would try to work out: "If a fishing crew caught 500 pounds of cod and brought their catch to port and sold it at 6 cents a pound how much would they receive for the fish?"

"Well, the two old fellows got to work, but neither seemed able to master the intricacies of the deal in fish and were unable to get any answer.

"At last old Bill turned to the captain and asked him to repeat the problem. The captain started off: 'If a fishing crew caught 500 pounds of cod and—'

"'Wait a moment,' said Bill. 'Is it codfish they caught?'

"'Yep,' said the captain.

"'Darn it all,' said Bill. 'No wonder I couldn't get an answer. Here I've been figuring on salmon all the time.'"—Newark Star.

There is nothing like having one timepiece to correct the mistakes of another. Those people who keep a clock in every room of the house will no doubt be glad to learn of the expedient adopted by the old colored janitor in an office building in Chicago. One day a man whose office was under this janitor's charge, asked him if he had the exact time. "Just a moment, sir," he said, and pulled out a battered silver watch from a vest pocket, looked at it, put it back and then took a pencil out of another pocket and jotted down something on the back of an envelope.

Next he produced a second silver watch from his trousers pocket, looked at it, and began to figure out something on the paper. By and by he said:

"When you asked, sir, it were jest 27 minutes past three—that's exact."

"Much obliged," said the other, who had been fingering his watch nervously. "But will you please tell me what you were doing all that arithmetic for?"

"Why, you see," said the old man, "this watch that I carry in my vest is a mighty good watch, only it gains ten minutes every day. And this one is a mighty good one, too, but it loses ten minutes every day. So I just look at them both and then strike an average. You'd be surprised, sir, to see what a simple matter it is."—Youth's Companion.

There's a real grace of character in forgetting the things which disturb the harmony of life.—Hamilton W. Mabie.

"There is so much bad in the best of us and so much good in the worst of us that it hardly behooves any of us to talk about the rest of us."

If care you've got to carry,
Wait till 'tis at the door.
For he who runs to meet it
Takes up the load before.
—Sunday School Gem.

Your hands may be guiltless of blood, oh, brother, but you are no less a murderer if you have stabbed anyone to the heart with cruel words.—Rose MacRae.

"Hang on! Cling on! No matter what they say.
Push on! Sing on! Things will come your way.
Sitting down and whining never helps a bit;
Best way to get there is by keeping up your grit."

"If some hand is quite still
That we have loved and kept in ours until
It grew so cold;
If all it held hath fallen from its hold,
And it can do
No more, perhaps there are a few
Small threads that it held fast
Until the last,
That we can gather up and weave along
With patience strong
In love.

"If we bend close to see
Just what the threads may be
Which filled the quiet hands,
Perhaps some strands
So golden, or so strong, may lie there still
That we our empty hands may fill
And even yet
Smile though our eyes be wet."

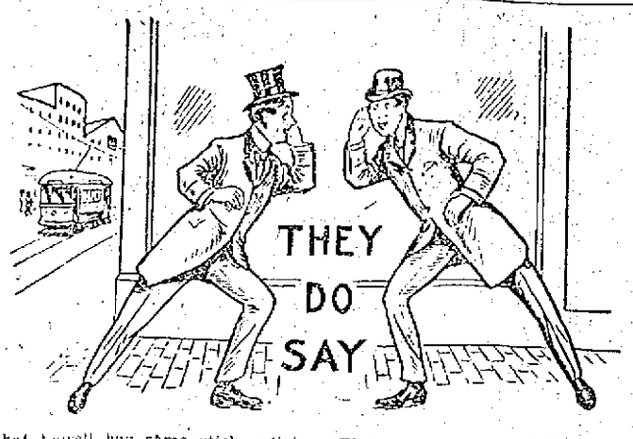

That Lowell has some stick artists on her payroll this season.

That Saturday, it cost five cents; Sunday it cost 10 cents and Monday you couldn't buy it for love or money. Guess what is it.

That the Board of Trade's proposed Lowell Realty company will be of greatest benefit to the city if it becomes a "realty."

That some men were so dry on Monday that they'd have drunk the milk of human kindness could they have found any in town.

That the police commissioners when pronouncing the word "Mandamus" found that it sounds like "Man-dam-us"

That the theatre-going public regrets the departure for the summer of the two stock companies now at the Opera House and the Hathaway theatre. The Thompson-Flynn company goes from Lowell to Salem where it will play during the summer, beginning next week, while the Donald Meek stock company concludes its engagement at the close of next week. Both companies have afforded excellent dramatic entertainment at popular prices.

That there was no painting in the town, or of it, for the past few days.

That the Ushers who played "Honey Boy" Evans' team were ushers at the South common, rather than the Opera House.

That Lawrence will be brought much nearer to Lowell when the new highway and double tracks have been completed.

That John F. Saunders while advertising himself electrically has also done lower Gorham street a great favor by giving it much needed light.

That the fact the music dealers and fish dealers start their Thursday closing on the same day would indicate something in common between them. Perhaps it's the scales.

That the musical public is still sounding the praises of the Lowell Musicians' association over the fine concert they gave on Sunday evening and wants it repeated.

That the occasional visit of the street car sprinkler to outer Rogers street would be greatly appreciated by hundreds of base ball fans who daily eat a peck of dirt while going to and from the base ball grounds.

97% PUREST Petroleum Jelly IS VASELINE

Don't risk nameless substitutes

THE special process of exacting extra filtration by which VASELINE is made renders it absolutely pure and safe.

To avoid all risk of petroleum jellies and petrolatums of lesser purity insist that the name "VASELINE" be on the bottle, box or tube.

VASELINE COLD CREAM
Cleanses, heals, beautifies. Preserves the complexion, produces a healthy, clear, creamy skin.

There are many kinds and many uses of Vaseline. In combination with standard specifics these Vaseline remedies form a simple, safe and efficient "home medicine chest."

Capsicum Vaseline — Camphorated Vaseline
Carbolated Vaseline — Mentholated Vaseline
White Vaseline — Vaseline Oxide of Zinc
Vaseline Camphor Ice — Pomade Vaseline
Vaseline Camphorated Cream — Borated Vaseline

The convenient and modern way of using VASELINE is in

Sanitary Tin Tubes
Keeps the Vaseline free from germs and dust—recommended by physicians and nurses as hygienic.

CHESEBROUGH MFG. CO.
New York
Proprietors of Genuine "VASELINE" Product

VASELINE IS THE PUREST Petroleum Jelly

Ills of Childhood

Liver, stomach and bowel complaints, blood disorders, feverishness, nervousness, and the irritating and debilitating conditions brought on by worms are quickly relieved and permanently cured by

Dr. True's Elixir

It is a wonderful tonic and builder of flesh and muscle. Makes weakly children strong and robust. For over 60 years used and praised by mothers everywhere. 25c, 50c, $1.00, at all druggists.

Write for free booklet "Children and their Diseases."

Dr. J. F. True & Co., Auburn, Me.

ALLAN LINE

TO LIVERPOOL, GLASGOW, HAVRE.
SHORTEST ATLANTIC PASSAGE
Four Days at Sea

Via picturesque St. Lawrence River. Irresistible accommodations. Large modern triple-screw steamers. Turbine engines, eliminating vibration, ventilating systems throughout, abolishing odors and continually renewing air. Wireless, submarine signals, every device for safety and comfort. Saloon $67.50, second cabin $42.50, third class $30.

DENIS MURPHY, 18 Appleton St.
FREDERIC B. LEEDS, 5 Bridge St.
H. & A. ALLAN, 110 State St., Boston.

Special Sale of
BATH ROOM FIXTURES

All nickle plated and of finest quality and we have decided to close them out at about 35 cents on the dollar. These fixtures will not last more than a day or two, so if you want them you must get right after them or you lose.

WELCH BROS.
61-63 Middle Street
Pipers, Plumbers and Steamfitters

Bay State Dye Works

There is nothing better than the best and that is just the kind of work that is done at our dye works. We have all the latest improvements in the art of dyeing and cleansing of fabrics and we guarantee the best possible results with work entrusted to our care. Our prices are always reasonable. Give us a trial order.

Bay State Dye Works
54 Prescott St.

M. H. McDonough Sons

Undertakers and Embalmers

WORK PROMPTLY ATTENDED TO, DAY OR NIGHT

Carriages Furnished for Weddings, Christenings and Funerals.

Office, 108 Gorham street. Tel. 906-1
Residence, 188 South street. Tel. 906-2

SPECIALS

Steamed clams, 20c; fried oysters and French fries, 25c; fried clams and French fries, 25c. Call and see us.

LOWELL INN
Busiest place on Central street

ST. THOMAS' SALVE

is most wonderful. It cures like magic. We have more than 300 testimonials from people in this city who have been cured of different ailments. We have sold thousands of boxes. There has never been its equal on the market. For sale at all druggists, 25c a box. Order a trial box. No home should be without it.

THE OPERA HOUSE

There will be no performance by the stock company today at the Opera House as the date is given to the engagement here of "Bright Eyes," but tomorrow afternoon and evening and for the remainder of the week the stock company will be seen in Israel Zangwill's comedy, "Merely Mary Ann," a play first produced by Eleanor Robson under the management of Lefflier & Co. "Merely Mary Ann" is now having its first local presentation and is being warmly received. At the matinee Friday, souvenir photographs of Forrest Stanley, will be given to each woman in attendance. This week is the farewell appearance of the Thompson-Flynn stock company as their season here closes Saturday night. Seats for all remaining performances are now on sale and a number of "good bye" theatre parties are being arranged for.—Adv.

THE ARCADIANS

Charles Frohman's big musical production, "The Arcadians," now appearing in Boston, will be seen in Lowell, May 16th. With the entire cast and production now appearing in Boston. "The Arcadians" has been one of the big hits of the current season and the fact that the piece is under the management of Charles Frohman is sufficient guarantee of the excellence of the cast and production.—Adv.

"BRIGHT EYES"

The first act of "Bright Eyes," the new musical play by the authors of "Three Twins," which will be seen at the Opera House tonight shows the stage of a theatre during a rehearsal of a musical comedy. With the scene set to represent an almost bare stage, with the stage hands wandering on and off and the chorus girls arriving for the morning rehearsal the picture is entirely novel to the ordinary theatregoer, but exact as to detail to anyone who knows anything about the stage and its people and has watched for weary days and weeks the rehearsals of a musical play. The usual fight between the "ponies" and the show girls takes place, the stage manager calls down everybody in sight and all the details of a real rehearsal are gone through with. Finally towards the end of the act the stage hands and property boys come on in full view of the audience and rearrange the scene, the lights go out for an instant and when they come on again the whole scene has changed to one representing the roof garden of a famous New York hotel, with the city and the Hudson river in the background. It is one of the most attractive scenes in the play and one of the most startling changes ever made on the stage. To work this change a very large stage crew is carried and they have been carefully trained for the parts they play in view of the audience. For "Bright Eyes," Jos. M. Gaites, the producer, has engaged a company of unusually able players, headed by Cecil Lean and Florence Holbrook, who will be seen in the leading roles. The chorus numbers more than fifty and an orchestra of twenty pieces is used.—Adv.

POLLY OF THE CIRCUS

That delightfully sentimental play, "Polly of the Circus," which Frederic Thompson brings to the Opera House on May 11 is one of the most massive productions on tour. Circus features of the show form a spectacular background but the play itself appears regardless of this well conceived and finely presented Frederic Thompson atmosphere.—Adv.

HATHAWAY THEATRE

Don't miss seeing Severin DeDeyn as "Stephwen Ghent" in Wm. Vaughn Moody's great dramatic success, "The Great Divide" being presented this week at the Hathaway theatre by the Donald Meek stock company. The part is one of the best in which Mr. DeDeyn has been seen this season and he gives a finished interpretation of it. Miss Mabelle Estelle also makes a big hit in the character of "Ruth." Miss Estelle is called upon to do some emotional acting which she does in an admirable manner. The play is a story of western mining life and while strongly dramatic is not a melodrama. It is of observing heart interest and holds the attention of the audience closely throughout. The play is most picturesquely staged and costumed and is one of the big successes of the season. Next week the company will make its last appearance of this season and will offer the celebrated comedy, "The Bachelor's Honeymoon" which vies with "All On Account of Eliza" as a laugh provoker. Mr. Meek will be seen in a very funny role and the entire company will be in the cast. Seats are now on sale.—Adv.

MERRIMACK SQUARE THEATRE

Those who have witnessed this week's offering at the Merrimack Square theatre pronounce it one of the best bills for months. H. S. Whitney's Operatic Dolls, in their new and novel act, have scored one of the most decided hits of the season. The entertainment given is clean and clever and right in line with the high standard established by the management ever since the formal opening of this theatre.

Another number of merit is Harry Holman & Co. presenting a comedy sketch entitled "The Wise Old Owl." Mr. Holman is assisted by clever people and the combination of cleverness, both in the contents of the piece and in its presentation is hard to beat.

Grimm and Satchell are singing and dancing comedians par excellence and their work at all performances has met with unqualified success. Miss Virginia Kelsey, the double-voiced singer, besides being possessed of a really wonderful voice of wide range, has a charming stage presence that adds to her act not a little. The singing by Miss Sadie Graham continues to win her new friends.

The floral effect in the foyer of the theatre is artistically arranged, and comment of a favorable nature has been heard on all sides by the patrons of the theatre.

Remember that there is always something going on at the Merrimack Square theatre daily from 1.30 to 10.30 p. m. The supper hour matinees are proving more popular each week. The best acts on the bill are included in the program given between 5.30 and 7.30 o'clock.—Adv.

THEATRE VOYONS

Today the Theatre Voyons offers an exceptionally good western Biograph subject in which several real novelties are introduced and whose plot is a strong, well written story of ranch life. A modern domestic story "The Foster Father" depicts an unusual phase of life and the comedy "A Fascinating Bachelor" tells a story laughable in every scene and played by the new Lubin stock company featuring the two favorites Florence Lawrence and Arthur V. Johnson. The musical programs is without a peer.—Adv.

ACADEMY OF MUSIC

An entirely new program will be given today at this house, and one that contains a well balanced bill. Stevenson and Nugent, in singing, dancing and talking. Bob and Bertha Hyde appear in a comedy sketch, and the Plaz Larella Trio are a group of sensational novelty aerialists, direct from the Winter Garden, Berlin. Three reels of the latest motion pictures will be shown.—Adv.

A TIP FOR THE BOYS.

You are bound to make an impression if you buy your box candy at Howard's. New and novel packages every week. Our last is "chocolate covered Tid-Bits," made by Adams of Boston. These and Elcora chocolates made by same house are unusual and the boxes decidedly up to the minute. Other late arrivals are the Samoset, Chieftain, Auto Lunch and Big 4.

Other makes carried by us are Russell's, Lowney's, Schrafft's Quality, Apollo, La Reine, Belle Meade Sweets and others. Fresh or your money back always. Howard, the Druggist, 197 Central street. (Lady motorists—Smooth skin, Lilac Cream.)

Putnam & Son Co.
166 CENTRAL STREET

NEW ENGLAND WEATHER

Is the kind that makes a light weight overcoat an absolute necessity for the man who regards safety and comfort.

One of the good ones in Spring Overcoats that's worth knowing about is our all wool black Thibet—faced to the edge with silk—a spring overcoat that "looks" twenty dollars—but sells for

$12

Other Spring Overcoats

Of the quiet dressy sort. Black Thibets, twills and cheviots, and oxford meltons and gray diagonals—plain or silk lined and silk faced to the dge..... $10 to $30

Fancy Patterns in Spring Overcoats

For young men and men who feel young. Gray mixtures, brown effects and tans $10 to $25

DR. EDWARDS'
DANDELION
TABLETS AND PILLS
A Miracle as a Blood Purifier

Say thousands who have used them. A positive cure for Rheumatism, Constipation and Foul breath. Best remedy for Liver, Kidney and Stomach. Eliminates all poisons from the system, without griping. Purely vegetable and guaranteed under Pure Food and Drug Law. Free samples on request to SCHENCK CHEMICAL CO., 64 Franklin street, New York. 25 cents a box at

HALL & LYON CO., 67-69 Merrimack street, Lowell, Mass

REST AND HEALTH TO MOTHER AND CHILD.

MRS. WINSLOW'S SOOTHING SYRUP has been used for over SIXTY YEARS by MILLIONS of MOTHERS for their CHILDREN WHILE TEETHING, with PERFECT SUCCESS. It SOOTHES the CHILD, SOFTENS the GUMS, ALLAYS all PAIN; CURES WIND COLIC, and is the best remedy for DIARRHŒA. It is absolutely harmless. Be sure and ask for "Mrs. Winslow's Soothing Syrup," and take no other kind. Twenty-five cents a bottle.

Finest in the world for Men and Young Men

Alterbury System
FIFTH AVENUE AT NEW YORK
Clothes

Sold exclusively by

MACARTNEY'S APPAREL SHOP, 72 Merrimack St.

MADE A BIG HIT

Y. M. C. A. Minstrels Before Large Audience

The second annual minstrel show given by the Y. M. C. A. for the benefit of the Outdoor Athletics of the association was held last evening and was a big success. The audience was large and appreciative. The stage was prettily decorated in green and white with a frame-work of trellis interwoven with greens. Pink shaded lights were used giving a peculiar soft effect. C. F. Young was in charge of these. Two monster American flags formed the curtain, and when these were drawn back, they disclosed to view, the typical minstrel group, interlocutor, tambos, bones and the chorus. Most of them were dressed in white, and there was quite a variety of costumes. Some wore white dress suits, some sailor suits, and still others were in shirt waists.

The songs and jokes were up to date and Chas. Sturtevant brought down the house with the following:

Say, Mr. Interlocutor, I hear that Chairman Mullaney of the Lowell police board is gwine to work fo' Mitchell the tailor." Interlocutor, "Is that so? Why I didn't know that he was a tailor." Tambo, "Why, didn't he make all the saloons close?"

Frank K. Stearns was the interlocutor, while C. H. Sturtevant, Christopher Scaife and W. E. Wood made first class Tambos. Bones were E. Y. Brown, J. Lawrence Hallett and Chester Young. The musical director was William Way, and the chorus was arranged by C. H. Sturtevant. Russell M. Fox was the acting leader of the orchestra, which was the Colonial.

The second part furnished several very interesting acts. E. Y. Brown gave an Italian recitation entitled "Rosa," which was highly appreciated, and Jack Manchester added to his laurels with several well selected solos. William Goodale did many clever things with handcuffs, and the Bungling Brothers made a hit. Theodore Pearson, Walter Muzzey and Charles Barton comprise this trio.

Following are the names of the committee in charge and the names of all the principals: George W. Barris, chairman; Chester Young, Wm. Ogden, C. Scaife, Gene McCarthy, E. Y. Brown, Wm. Wilson, C. Sturtevant, Wm. Wood, Jas. Roane, J. L. Hallet and John Myers. Committee in charge, George W. Barris, chairman; D. E. Yarnell, R. R. Gumb.

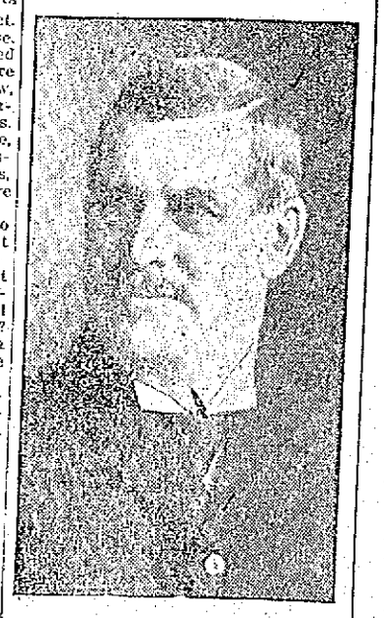

FRANK K. STEARNS

The chorus: James Allister, L. Armstrong, R. Atkinson, F. Bachelder, F. Bannister, W. Belleville, A. Blanchard, E. Brennon, C. Chrisler, F. Corbett, H. Cote, J. Crowell, T. Curley, J. Delderfield, E. Donnelley, Wm. Duntield, D. Dwyer, H. Dyer, A. Eastabrook, F. Fahey, J. Fleming, C. Guild, T. Gilinson, James Grant, F. Gray, J. Grimwood, F. J. Higgins, C. Hoyt, G. Jasper, C. Johnson, R. Johnson, P. H. Knight, A. LaPointe, A. LePorte, C. McCabe, E. Magrath, C. Mackey, J. MacNamara, F. Major, H. Maxfield, E. McVey, Wm. Moehrle, A. Newell, A. Noel, George Peck, A. Peiton, E. Penn, A. Reynolds, W. Rico, T. Rodger, F. Senior, F. Sleeper, J. A. Stephens, P. Stephens, J. Stevenson, B. Stites, D. Sullivan, J. Sutherland, P. Tibbetts, A. Upton, R. Walker, J. Walsh, G. Watson, J. Willis, P. Willis, R. Worrall.

ATHLETICS' STAR SECOND SACKER, WHO LEADS HIS LEAGUE

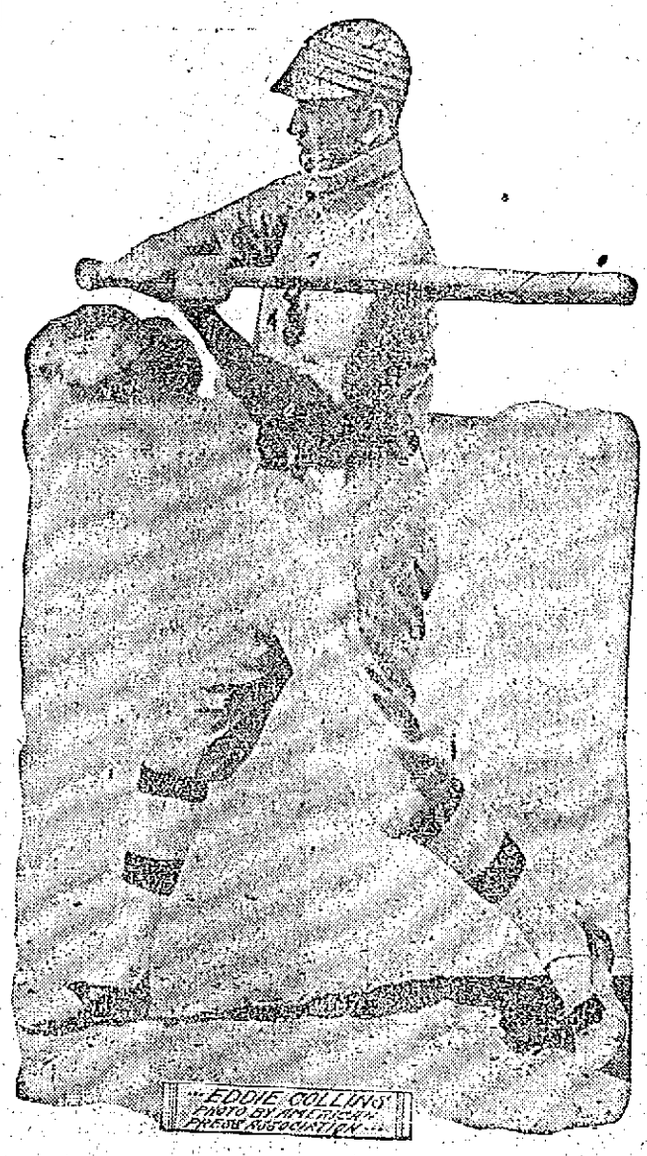

PHILADELPHIA, May 4.—Edward Collins, .528; McInnes, .412; Lapp, .400; Murphy, .310. These are the batting figures of four Athletics for the first three weeks of the American league season. It probably explains the Mack men's rise from an obscure last in the race to a position of more assurance. With four men hitting like this quartet no team need stay in the hole for very long. Collins leads the league not only in hits, but in stolen bases. He is as lively as ever, and judging from his initial burst of speed, he intends to maintain his manly person around the upper ring. There are prizes to be awarded this year, you know.

N. E. LEAGUE STANDING

	Won	Lost	P. C.
Brockton	1	1	87.5
Lowell	6	2	75.0
Lawrence	4	4	50.0
Lynn	4	4	50.0
Worcester	4	4	50.0
Fall River	3	5	37.5
New Bedford	2	6	25.0
Haverhill	2	6	25.0

GAMES TODAY

(New England League)

Haverhill at Lowell.
Brockton at Fall River.
Worcester at New Bedford.
Lawrence at Lynn.

ALL GAMES POSTPONED

All games in the New England league, scheduled for yesterday, were postponed on account of cold weather.

AMERICAN LEAGUE STANDING

	Won	Lost	P. C.
Detroit	16	2	88.9
New York	8	6	57.1
Boston	8	8	50.0
Chicago	7	8	46.7
Washington	7	8	46.7
Philadelphia	7	8	46.7
Cleveland	7	11	38.9
St. Louis	7	13	23.5

AMERICAN LEAGUE RESULTS

At Boston: Boston 6, Washington 3.
At New York: Philadelphia 13, New York 4.
At St. Louis: Detroit 5, St. Louis 2.
At Cleveland: Cleveland 8, Chicago 7.

GAMES TODAY

(American League)

Philadelphia at Washington.
Boston at New York.
Detroit at St. Louis.
Chicago at Cleveland.

NATIONAL LEAGUE STANDING

	Won	Lost	P. C.
Philadelphia	13	4	76.5
New York	10	5	66.7
Pittsburg	9	5	64.3
Chicago	10	6	62.5
Cincinnati	4	7	36.4
Boston	6	12	33.3
St. Louis	3	8	27.3
Brooklyn	4	12	25.0

NATIONAL LEAGUE RESULTS

At Philadelphia: Boston 4, Philadelphia 3.
At Brooklyn: New York 3, Brooklyn 0.
At Pittsburg: Pittsburg 8, St. Louis 4.
At Chicago: Chicago 6, Cincinnati 2.

GAMES TODAY

(National League)

Cincinnati at Chicago.
New York at Boston.
St. Louis at Pittsburg.
Brooklyn at Philadelphia.

CONN. LEAGUE RESULTS

At Springfield: Springfield 2, New Britain 0.
At Bridgeport: Bridgeport 3, Waterbury 2.
At Hartford: Hartford-Holyoke game postponed—Cold.
At Northampton: Northampton-Haven game postponed—Cold.

EASTERN LEAGUE RESULTS

At Baltimore: Baltimore 10, Montreal 2.
At Newark: Toronto 22, Newark 2.
At Jersey City: Buffalo 3, Jersey City 3. Called end 11th darkness)

COLLEGE RESULTS

At Andover: Andover 1, Bates 0. (10 innings.)
At Exeter: Cushing Academy 6, Exeter 3.
At Providence: Brown 9, Lafayette 0.
At New Haven: Yale 11, Holy Cross 1.
At Middletown: Wesleyan 6, Norwich University 5. (12 innings.)
At Amherst: Amherst Aggies 10, Springfield Training 2.
At Medford: Bowdoin 5, Tufts 3.
At Manchester: Boston College-St. Anselm's postponed.

DIAMOND NOTES

Haverhill plays here today.

There were no New England league games yesterday on account of the cold weather.

Manager Gray has released Pitcher Sheridan and Third Baseman Kruger. The latter had a candy arm.

"Little Jawn" O'Brien is the first to get suspended. Little Jawn talked out of his turn to the umpire and he talked in language not to be found in the Bible.

AMATEUR BASEBALL

The Elgins of Centralville would like to challenge any team at the age of 15 years. We have a good, strong team. We have played six games and won five. We would like to play the Rangers. Send all challenges to Frank Logan, 67 West Fourth street, Lowell, Mass.

The Groves defeated the Elms by a score of 7 to 6 and the Elms defeated the Agawams by a score of 18 to 0. The Groves' lineup: Taylor c, O'Laughlin p, Sullivan 1b, Doole ss, Anderson 2b, Underwood 3b, Sharkey lf, Sullivan cf, Kane rf. The Groves would like to challenge any team under 14 years of age. Send all challenges through this paper.

The Perry A. C. defeated the Tigers by a score 9 to 2. The feature of the game was the pitching of McGrath when he won his own game. The lineup was as follows:

Perry A. C.—C. McGrath, p; B. Noonan, 1b; L. Allen, ss; W. McGrath, rf; G. Mullen, c and p; B. McComb, c and 2b; G. Bridge, lf; A. Stature, cf; T. Cullen, 2b.

Tigers—Finnity, p; O'Neil, 1b; Golden, ss; McEvoy, rf; Quinn, lf; Sweeney, cf; Kelley, c; Reilly, 2b; Crupper, 3b.

Send all challenges to C. McGrath or L. Allen, 33 Concord st. James Quinn is our mascot.

The Young Americans would like to to challenge any team under 11 years old. Our lineup is as follows: M. McHale, c; J. Mullin, p; G. Latham, 1b; D. Grady 2b; E. Tetro, ss; M. Callery, 3b; F. Donoghue, cf; E. Donoghue, lf; B. Callery, rf. Send all challenges to Capt. McHale, rear 583 Broadway.

The Starlights beat the Fayette Street Stars by the score of 11 to 9. The lineup: J. Curran c, T. Moynihan p, C. McCabe 1b, P. Nestor 3b, J. Coleman rf, J. Boyle lf, J. O'Dowd cf. There was some pretty clever pitching by Timothy Moynihan.

The Red Caps won from the Belvidere A. C., Saturday, by a score of 15 to 10

The Y. M. C. A. team will journey to Pelham on Saturday to cross bats with the team representing that town. All players are requested to take the 1.45 car from the square.

The Groves defeated the Elms by a score of 7 to 6 recently The Groves are anxious to arrange games for the future.

DANCING PARTY

CONDUCTED AT THE ARMORY LAST NIGHT

A pleasant evening was spent at the Westford street armory last night, the occasion being a basketball game between Company C and the Seventh Company Coast Artillery Corps, followed by a dancing party.

The members of Co. C won an easy victory over their opponents, the score being 12 to 6 in favor of the former. Following the game which was very interesting, dancing was enjoyed till a late hour, music being furnished by the Manhattan orchestra.

The lineup of both teams was as follows:

Co. C	C. A. C.
Doherty lf	lf Smith
McGookin rf	rf Hitchcock
Moffit c	c Warn
Ferguson lg	rg West
Marcotte rg	lg Tewksbury

EASY TO ACQUIRE GOOD HEALTH

(From Health Notes)

Everyone of us admires the energetic, vigorous man or woman who enjoys perfect health and whose face reflects the glow of youth. But few of us who are afflicted with impure blood (the main cause for poor health and bad complexions), really know that a very simple, old-fashioned tonic will restore health and energy.

Get at any drug store one ounce of kardene and dissolve it in one-half pint alcohol, then add one-half cup sugar and hot water to make a full quart. A tablespoonful of this inexpensive tonic taken before each meal will soon purify the blood, clear the skin, restore lost appetite, energy and perfect health. For toning up and strengthening the body generally, this tonic is very highly recommended.

JIM BARRY WON

OAKLAND, Cal., May 4.—Jim Barry won a popular decision here last night over "Gunboat" Smith at the end of a six round go.

If you want help at home or in your business, try The Sun "Want" column.

J·L·CHALIFOUX
49 to 59 CENTRAL ST.

SALE OF
LADIES' WAISTS
400 New Spring Waists Bought Underprice to Clean Up

High necks, Dutch necks, button front, button back, tailored, etc. Made of lingerie, trimmed with val. lace, also Swiss muslins.

Made to Sell at $1 and $1.50
On Sale Tomorrow and Saturday at
3 for $1.50 55c

MAIN FLOOR——WAIST DEPT.

Clean-Up of Coats and Suits
All Our $20 and $25 Coats and Suits Put Into One Lot to Clean Up at $16.89

MAIN FLOOR——SUIT DEPT.

A Few Suits Left of Our Last Week's $7.89 Suit Sale

ROSTLER BROS.
MARKET
640, 642, 644 MIDDLESEX ST. TEL. 1308

"Is Life Worth Living?" "We Should Say So"
"Look At Our Prices"
Save 33%. Here's How!

Meats and Provisions

Roast Pork, lb. 12c
Boston Pork Butts, lb. 11c
Fresh Shoulders, lb. 11c
Fancy Legs Lamb, lb. 11c
Smoked Shoulders, lb. 10c
Fancy Roast Beef, lb. 8c to 12c
Rump Steak, lb. 22c
Sirloin Steak, lb. 18c
Round Steak, lb. 15c
Hamburg Steak, lb. 10c
Sugar, lb. 5c
Potatoes, pk. 16c
Pure Lard—
3, 5, 10 lb. pails, lb. 10½c
Compound, 2, 3, 5, 10 lb. pails, lb. 9½c
3 Pkgs. Argo Starch 10c
Pea Beans, qt. 8c
Heavy Salt Pork, lb. 10c
7 Bars Soap 25c
Welcome, Lenox, Borax, Good-Will.

Groceries

Tomatoes, can
Maine Corn
Peas
Maine Clams
Karo Syrup
8c

10 lb. Rolled Oats 25c
1 Pkg. Washington Crisp Oats 9c
1 Pkg. Maple Corn Flake 9c
1 Pkg. Quaker Oats 8c
1 Pkg. Mother's Oats 7c
1 Pkg. Shredded Wheat 10c
Best Vermont Creamery Butter, lb. 24c
Warranted Western Creamery Butter, lb. 22c
Warranted Best Bread Flour, bag 68c
Warranted Best Pastry Flour, bag 57c
We carry all leading brands at lowest prices.
Best 50c Tea only, lb. 30c
Best 40c Tea only, lb. 25c
Our 35c Coffee, lb. 25c

SPECIAL FRIDAY and SATURDAY
The Largest and Finest Lot of BANANAS in Lowell, doz. 10c
ALL KINDS OF GREENS FRESH EVERY DAY.

AUTOMOBILES CHEAP
Having severed my connection with the Maxwell Agency, I will sell every car I own, New and Second Hand, at prices that should interest anyone contemplating purchasing this season. I need the room and money in my wagon business.
P. A. MACKENZIE, 592 Broadway Telephone 691

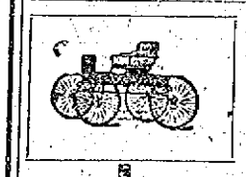

FREE

You can make your little boy or girl "jes' tickled to death" by getting them one of our
PONY EXPRESS CARTS
FREE this week with 1 lb. tea, 2 lbs. coffee or can pure baking powder. Yes, we give double stamps; premium checks, too. A feast of other bargains.
68 MERRIMACK STREET

This Adv. Good For 5 Stamps FREE on Purchases

TRADE MARK
DICKSON'S TEA STORE
REGISTERED
PHONE 356-1

Bulletin of Bargains
CAKE AND FOOD SALE FRIDAY
PURE CANDY
WARD'S BREAD
FREE DEL.

ACADEMY OF MUSIC
THURSDAY, FRIDAY and SATURDAY
STEVENSON AND NUGENT
Singing, Dancing and Talking
BOB AND BERTHA HYDE
Comedy Sketch
PLATZ FARELLA TRIO
Sensational Novelty Aerialists

Lowell Opera House
JULIUS CAHN, Prop. and Mgr.
TONIGHT
JOS. M. GAITES' BIGGEST HIT
Bright Eyes
—WITH—
Cecil Lean and Florence Holbrook
And the original production and company including these same girls.
Prices, $1.50, $1, 75c, 50c and 25c
Friday and Saturday Matinee Night
FAREWELL WEEK OF THOMPSON-FLYNN STOCK CO., Presenting
Merely Mary Ann
Souvenir Photo of Forrest Stanley, Friday Matinee
Prices—Matinee, 10c, 20c, 30c. Evening, 10c, 20c, 30c, 50c.

Hathaway
THEATRE
All Week—Matinee Daily
The Donald Meek Stock Co.
with
Severin De Deyn
Presents
The Great Divide
Henry Miller's Great Dramatic Success, with Severin DeDeyn in leading role. An elaborate production by an augmented company.
Matinees Daily, 30, 20c, 10c
Evenings, 50c, 40c, 20c, 10c
Next Week: "A Bachelor's Honeymoon."

MUSICALE
At Residence of Mrs. T. C. Entwistle, 48 Highland street,
Thursday Evening,
MAY 4
Tickets . . 25 cents
Sold at Door

MERRIMACK SQUARE
—THEATRE—
LOWELL'S FAMILY PLAYHOUSE
Continuous Performance 1.30 to 10.30 p. m.
—THIS WEEK—
H. S. Whitney's
OPERATIC DOLLS
Harry Holman & Co. in
"THE WISE OLD OWL"
And More Besides
DAYLIGHT MOTION PICTURES
ADMISSION 10c

THEATRE VOYONS
Biograph Feature Today

Many Baseball Stars Cost Clubs but Little Money

PHOTOS BY AMERICAN PRESS ASSOCIATION

Gems For Whom Clubs Paid Small Sums

By TOMMY CLARK.

STATISTICS show that few baseball players who have been sold for big money have lived up to expectations, while the cases are numerous where youngsters purchased at a mere trifle have come to the front and now cannot be purchased at any figure.

For instance, take Walter Johnson of the Washington team. This young man is one of the greatest pitchers that ever handled a ball. He is one of the few players who broke into baseball without any minor league training and made good from the start.

A few years ago Johnson was playing in a small league in Idaho. Some one told Joe Cantillon, who was manager of the Senators at that time, and Blankenship, the catcher, was sent to Idaho to get the boy to sign a contract. Johnson was pleased at the chance to play in the big circuit and willingly attached his John Hancock to a contract. He did not cost the Washington club one red cent. Johnson is still a young fellow and has a constitution that should keep him among the top-notchers for years to come. This spring Walter held out for an increase in salary. At first the club refused to give it, but after a little dickering Johnson signed a three year contract calling for $21,000.

Eddie Collins, the great second baseman of the Philadelphia Americans, is another great bargain. For two months or more Eddie begged Clark Griffith, who was then manager of the New York Americans, to give him a chance. Griff passed up the youngster. Then Collins applied and was given a trial by the foxy Connie Mack.

Today he is considered to be one of the greatest infielders in the game. He did not cost the Philadelphia club one copper cent.

Then there is Ty Cobb. The world's champion batter cost the Detroit club $600. The Georgia cracker, outside of Eddie Collins and Walter Johnson, was the greatest bargain in modern baseball. There is probably no inducement that could get him away from the Tiger management.

Artie Hofman, the crack outfielder of the Chicago Cubs, is one of the most consistent hitters and the surest outfielder in the National league circuit. He cost Chicago in the neighborhood of $1,200. His steady work from the time he put on a Cub uniform has been the marvel of the old organization.

Russell Ford, the great spitball pitcher of the New York Americans; Clyde Milan, center fielder of the Washington, and Frank Schulte, the Cubs' right gardener, are examples of the finds in baseball which have cost little or no money.

On the other hand, look at the few of the high priced players and see what they have done. The New York club paid $11,000 to the Indianapolis club for Pitcher Rube Marquard.

This is his third season in the big show, and he has yet to prove he is worth the price the club paid for him. Russell Blackburne, the Chicago Americans' shortstop, for whom the White Sox management paid $8,500, was expected to set the diamond afire with his exploits. So far Blackburne has been a big failure. Recently he injured his knee, and the probabilities are that his days as a major leaguer are numbered. Last fall Connie Mack shocked the baseball world by announcing he had paid $12,000 for "Lefty" Russell, the star young pitcher of the Baltimore Eastern league team. Of course Mr. McGillicuddy, or Mr. Mack for short, never did and never will pay any such price for a ball player. Russell cost the club about $2,500 and several of Mack's castoffs, all of which his press agent figured amounted to $12,000. Russell has yet to show whether he is of major league caliber or not. Mack thinks well of the youngster, and he may develop into a star.

Players Use Many Hit and Run Signs

During a recent fanfest in Brooklyn one ball player figured there must be at least 500 different signs used in the major leagues. Since there is such a quantity it is the hardest thing in the game to distinguish them.

Every natural move may be a hit and run sign when an experienced player is at bat. For instance, for seven years Hughie Jennings had a hit and run sign that was never solved and as far as known not used by any other player during the seven seasons.

Jennings always brought his bat over his shoulder if he intended to give the sign and raised the two thumbs as he brought up the bat. Few players on his club, outside of the men with whom Jennings worked the signal, knew of its existence.

Steve Brodie of the old Baltimore team had an odd one. Steve would pull up his shirt. It did not have a long life. Bush and Cobb had one of the best in the game. Cobb nearly always indulges in chewing gum in the game. When the Georgian was working the gum it meant that he would hit the next ball.

"Wee Willie" Keeler used to brush his hand across his shirt front. Hal Chase thought it was a good one and also employed that signal, although several clubs were "wise to it."

A good way to keep the hit and run signs secret is to use them with nobody on. A player like Cobb, who is always in motion at bat, has the easiest time in getting away with a hit and run sign. Cobb makes about thirty different moves, any of which might be a signal to a man on base.

Here are a few others that have been used in the major leagues:

Bringing up the knees.

Spreading the hands on the bat.

Touching the cap with the fingers. Two fingers might be the signal, but the player would touch his cap at other times with one, three or four fingers to protect his signal.

Lifting right or left foot.

Hitting the plate with the bat a number of times.

Jerk the shoulder.

Turn one foot.

Throw the head back.

A good hitter will generally look at the man on first before the pitcher winds up. This is probably the best of all the hit and run signals employed. It is one that defies detection. Nearly every club can show a few players who employ it.

HARD TO JUDGE BASEBALL PLAYERS

Managers Often Pass Up Men Who Later Become Big Stars.

If baseball magnates but possessed the ability to divine which players would make good in the big leagues, what fortunes would be saved by them! And if they could only tell which amateurs and semi-pros were destined to be big leaguers, what a cinch it would be.

Here was Eddie Collins fairly begging Class A teams for a chance to show. Tommy Leach and Bill Bradley met with many rebuffs before they finally landed jobs on the diamonds. Fred Clarke considered Elmer Flick a real joke when Elmer was a member of the Dayton club. In fact, the big leagues are full of players who had their troubles in securing early recognition, while many another has been passed up by a big league magnate, only to be bought later on at a fancy price.

Take Fred Harkness, for instance. President Somers made a trip to the coast one year. He heard that Butte had a good right hander of the name of Harkness. He sent some one to look him over. The tipster reported adversely, and Somers failed to take the pitcher at a low price. The very next year he paid Portland $3,000 for Harkness' release.

BIG YANKEE OLYMPIC TEAM.

There is now not the least doubt but the United States will send a big team to the Olympic games at Stockholm, and from now on the American Olympic committee will have its hands full arranging the details of the trip. To judge from what has already been said on the subject, the biggest team that ever left America will be mustered, and enough men will be taken to cover every event on the program with first and second strings. In all about sixty picked cracks will represent the stars and stripes, so that if two events of a kind should clash or come the same day there will be separate men for each.

RAU MAY SURPRISE SPRINTERS.

For the first time in the history of track and field sports Germany has produced a first class sprinter, and this man, who is little more than a beginner, is likely to prove a stumbling block to the visitors at the Swedish Olympic games next year. The name of the flier is R. Rau, and in competition he sports the purple and gold of the Berliner Sports club of the German capital. Quite recently in the indoor Olympic games at Berlin Rau gave a fine display of sprinting prowess and something which means that the visitors from America, England and other countries will have to look to their laurels at Stockholm next year. The German covered fifty meters in 5.7 seconds.

Players Should Let First Ball Go By

Bill Dahlen, manager of the Brooklyn Nationals, favors the theory that the batter should pass up the first ball offered by the pitcher, whether a man is on first base or not.

"It's much more advantageous to a player to take the first ball," says the Superbas' leader, "for by doing so he has a better opportunity of reaching first base. As a rule, a pitcher will put all he has on his first ball, and the chances are about ten to one against the batter hitting it safely.

"Let him take the first strike. The fact that he has one called on him should not impair his hitting ability in the least. A good batter should be able to hit as well with one strike against him as with a clean slate.

"By hitting at the first ball the batter loses two other opportunities to reach first base—via a base on balls or by being hit with a pitched ball. Should he connect with the first one and the drive fails to go safe he will also sacrifice these other chances to get on.

"It always pays to work the pitcher to the limit. It is only logical that a heaver, no matter how strong or robust, will not be as strong at the end of four or five innings, during which the batters have played him to the limit, as he will be at the end of the same period if he has pitched but one or two balls to each batter. Waiting out a pitcher in this fashion has caused the winning of many battles in the last innings.

"Of course it must be remembered that this system cannot be faithfully and rigorously adhered to day in and day out. If the pitcher knows the batter will pass up the first ball he is sure to whip a beauty over the plate, an advantage which will add greatly to his confidence.

"However, when advisable a batter should be able to mix up his tactics and attempt to cross the pitcher. Should he have been passing up the first ball and he knows that the pitcher is aware of this fact it would be well for him to reverse his policy and swing at the first one, which under such circumstances is usually a very hitable offering. By thus mixing the hitting the batter always keeps the hurler from knowing as to what to expect from him after the first ball."

Ed Walsh, White Sox Great Spitball Artist, After Pitching Honors

Ed Walsh, the Chicago Americans' star pitcher, is out for the twirling honors of the country. Nearly all last season Big Ed's arm was not in the best of shape, yet he managed to have a good percentage at the close of the campaign. The long winter's rest did his salary wing a world of good, and now he is in great shape for a hard season's work.

THOMPSON PLANS TO BREAK SHERIDAN'S ALL AROUND RECORD

Fred Thomson, who won the all around championship at Chicago last fall, says he is most anxious to compete again for the title and that he is now in training at Princeton.

"The biggest reason for causing me to wish to enter the all around meet this year is not the lure of the game, but to feel that I have had a fair chance at Sheridan's record," says Thomson.

"It is a very easy thing to argue from a qualified success in the past to an unqualified and unfounded success in the future, but I feel fair in thinking that I will be able to score 800 points," says Thomson.

In explaining why he fell short of the world's record, 7,385 points, Thomson says he met with an accident at Los Angeles that forced him to quit training last year.

"One month before the meet a pole broke with me, and in the spill I snapped a rib. So the time that I should have used in training I had to use in rest. In consequence I spent five days immediately before the championships in regular training.

"This will be my last attempt," says Thomson, who is a theological student at Princeton. "I do not care particularly for athletics in general, but believe I can make a score in the all arounds that will better the record by a few hundreds of points."

PLAYERS RECEIVE BIG SALARIES NOW.

Winning pennants for Boston, Kid Nichols received $2,400 a year. A good minor leaguer expects that salary now.

CATCHERS ARE EASILY INJURED

When the score is close and a man is dashing in home with a run it is up to the catcher to effectively block that runner. In doing so a catcher always takes a long chance, because, although the runner may be perfectly innocent of any attempt to get the catcher, he slams into the catcher regardless of consequences. The basemen have a chance to get out of the way and let a bad man go by once in awhile, but the catcher is the last hope, and he is the Horatius at the bridge.

"Talk about getting runners at the plate," said the veteran Joe Sugden recently. "My legs and body are covered with scars of all sizes. It is a hard proposition to get a man coming in full tilt and avoid getting slammed.

"I'll never forget one year toward the end of the season I was called to get runners at the plate for fourteen games in succession. I was so badly battered up that they thought I would have to get out of baseball for awhile, but I kept coming back every day with more court plaster on my body, and I was getting them at the plate too. A catcher has got to take his medicine from the base runners. There is no other way to get about that."

Henry Beckendorf of Detroit, with Washington last year, is a pretty husky lad, and it takes a hard jolt to jar him, but last year he was sent spinning from the plate several times by speedy base runners.

"Ty Cobb is the hardest man in the league to get at the plate," said Beckendorf. "He is fast, and he can throw his body like an eel. You can't figure on what side he is coming. It seems as though he can throw his body while he is diving for the plate. You make a pass for him on one side, and he simply jerks by on the other.

"I really do not think that Ty ever tried to spike a baseman intentionally. He comes in so fast and throws his body so quickly that he cannot figure on the position of the baseman at all after he hits the ground."

Supremacy of Pitchers

Notwithstanding all the talk about the supremacy of the pitcher, major league managers do not all believe that they are invincible in that department, judging from the raft of recruit twirlers who will be tried.

McGraw confesses that "a pitcher or two to help Matty will just put the Giants right for a pennant," while Chance fervently longs for another King Cole.

The Phillies have ten pitchers on their reserve list and will be satisfied with four stars, while Boston, Brooklyn, Pittsburg, Cincinnati and other teams are also eagerly on the outlook for good box material.

This hysteria on the part of big league managers to get pitchers cannot be understood by those who have heard all winter about the superiority of the pitcher over the hitter and that the pitcher must be legislated against to promote batting and thereby save the game.

Harry Vail, Wisconsin's Rowing Coach

Harry Vail, recently appointed by the regents to coach the University of Wisconsin crews in place of E. R. Sweetland, resigned on account of ill health, has been coaching the rowing clubs for twenty years. From 1900 to 1907 he coached the class crews at Harvard.

Coach Vail began his career in 1890 with the West Philadelphia Boat club. In 1892 he was engaged by the Ariel Rowing club of Baltimore, which he has coached for the past nineteen years. During that time he turned out thirty winning crews, among these were four that won national championships.

An eight oared crew of the Ariel club of Baltimore, coached by Mr. Vail, defeated the University of Pennsylvania crew at the American Henley in 1906 and rowed the Philadelphia course in record time the same year.

Coach Vail teaches a stroke substantially the same as that used by Coach James Wray of Harvard, and men taught by Vail on class crews rowed with Wray's men without any noticeable difference in the character of their rowing.

Suspend English Polo Rule

An innovation in the game of polo as played in England is contemplated. In view of the coming Anglo-American match the Hurlingham Polo club, one of the leaders of the sport, has suspended the offside rule for the coming season and has invited other clubs to follow suit as an experiment in order to decide whether the American game should be permanently adopted. Many British players consider the American game superior to their own.

Driscoll the Cleverest Boxer, Says Harvey

Charley Harvey, Owen Moran's manager, says that Jem Driscoll should have the distinction of being the cleverest boxer that ever stepped into a ring. He bases his view largely on the fact that when Driscoll met Abe Attell, one of the most scientific men in the fistic arena, the latter was made to look foolish, so futile were his efforts against those of Driscoll in the light of scientific boxing.

Driscoll, according to report, never was in good condition when in this country. He contracted pneumonia, and for a time it was thought that he had tuberculosis. Had he been in good health the plan was to pull off a bout between Driscoll and Abe Attell as a preliminary to the Jeffries-Johnson fight at Reno. Had this been done it would have been a scrap worth going to Nevada to see, and probably how would be considered far more of a real fight than the main event.

Walsh Made Bad Debut

Ed Walsh was knocked out of the box in the first game he ever pitched for Sam Kennedy at Meriden, Conn. It was also his first professional game, by the way. Sam's club made five runs the first inning, and that should have given the big boy confidence, but it did not. Just to the contrary, the opposing team jumped in and scored six runs off Walsh and drove him to the bench.

WORLD'S RECORD

Was Tied by Warren Brown in the Bowling Tournament

The second day of the annual tournament of the National Duck and Candle Pin Bowling congress at the Crescent alleys in Hurd street was characterized by the sensational rolling of Warren Brown of the Beatty-Boylston team, who tied the world's record by scoring 163 in his first string in the five-men class at candles. His string is the best ever rolled in a tournament of the congress.

In addition to the record he leads the individual candlepin record to date with 344, and his total of 347 in the candlepin class helped his five-men team to 1497, which is high in the candlepin division. He has 330 in the individual duckpin class, which is second best; is one of the leading men in the three-men class and was high man for his team at duckpins with 347. Everything considered it looks very much as if "old man Brown" certainly came back.

Bill Beatty was off form as far as the candlepins were concerned, but he made the ducks fly. In the individual class he hit 353, which is the best score. Last year he won with 354, and the previous year landed the honors at ducks with 381. With Mark Gill he leads the two-men class with 646, and is also a member of the leading three-men and five-men teams.

The Beatty-Boylston five-men teams lead in candles with 1497 and at ducks at 1602. Chelsea Square rolled 1466 and Adams Square 1456 at candles last evening and the Adams Square five at duckpins hit 1415.

John Christopher is second at candles with 336 and George Felton of Adams Square is third with 325. In the two-men class, Fitzgerald and Burns of Chelsea Square bumped 657, which is second high in the class. Mahan and Williams of Adams Square are third with 642. Gill, Christopher and Galway split the candles for 890, and the score is second to that of McKee, Corcoran and Poehler, who rolled 920 on Tuesday night.

The Beatty-Boylston five gave a splendid exhibition of duckpin rolling. On the first string the quintet hit 552, the second 500, and on the third 550. Mark Gill had 311, Brown 347, Hintze 312, Christopher 292, and Bill Beatty 340.

Colonial club of Dorchester was the only amateur aggregation in action and they rolled at candlepins, duckpins and bostonpins, some of their entries being unfinished, so that it will necessitate another trip for several of the men. The party arrived in automobiles, and included Mrs. G. A. Chandler, Mrs. E. E. House, Mrs. A. B. Drisko, Mrs. A. E. Dorr, Mrs. L. C. Gleason, Mrs. John P. Hanson, George E. Richardson, Charles E. Corliss, V. P. Caldwell, J. Scott MacLaren and Dr. C. E. House.

The women folks sat and watched the rolling all day. In addition to the Colonial club party, Mrs. William J. Beatty, Mrs. Harvey Hintze and Mrs. Mark Gill were present during the competition. Early in the afternoon some of the ladies were invited to try the alleys and the club women did some excellent rolling against the candlepins, although they were used to boston pins at the Colonial club.

At candles, G. Chandler leads with 317, C. Bean and I. Bean 579 in the two-men and the team rolled 1376. At ducks, Chandler got 298; with Hanson, rolled 567 in the two-men, and in company with A. B. Drisko and Dr. E. E. House, put up 901 in the three-men division. The team hit 1455, which is high. A. B. Drisko leads at bostons, with 319, and fairly good scores were put up in the other classes. The Amateur Boston Pin league team scored 1475, which Dalton, Maugus and the Columbus club will try to beat.

Match Arranged

Paul Poehler visited the alleys last evening and posted a check for $25 for a forfeit to cover that put up by John Christopher some time ago to clinch a $500 match. The forfeit was put up with John J. Donovan, secretary of the congress, and the remainder of the purse will be placed with the stakeholder later in the week.

Several weeks ago Poehler and his partner, Mariel, beat Christopher and Bill Galwey for the two-men match championship of America, and a purse of $500. Since that time the losers have been after a return match, and last night all arrangements were completed.

Owing to the exceptional facilities offered at the Crescent alleys where 3000 persons can comfortably sit and watch the match, the men decided to pull off the contest on the local alleys, and arrangements will be made for an early start in order that Boston and other men can witness the contest and get out of town on the last train.

The men agreed that the first 10 strings should be rolled next Wednesday evening, and the remaining 10 strings on the following night. Further details will be arranged in a day or two, but it was definitely settled that the rolling should be on those dates and on the Crescent alleys. The scores:

INDIVIDUAL CANDLEPINS

	1	2	3	T'l
N. Waters	94	82	101	277
A. Waters	111	100	105	316
Wilson	87	95	101	283
Felton	116	110	99	325
Currie	93	84	129	306
Mahan	81	92	122	295
Williams	109	102	90	301
Littlefield	81	105	84	270
J. Sheafe	90	81	97	268
Beatty	99	103	111	313
Hintze	98	82	119	299
Cole	110	88	91	292
Galway	85	101	111	297
Brown	127	99	118	344
Chris	104	121	111	336
Lucia	91	105	95	294
Rounds	100	103	88	291
Fitz	108	85	107	300
Burns	112	101	92	305

TWO-MEN CANDLEPINS

	1	2	3	T'l
N. Waters	77	106	97	
Littlefield	76	89	83—528	
Mahan	100	101	116	
Williams	115	109	98—642	
Felton	81	102	110	
Wilson	111	127	97—628	
A. Waters	101	87	95	
Currie	99	88	110—575	
Christopher	115	101	111	
Beatty	95	85	90—597	
Gill	93	103	107	
Brown	110	89	100—602	
Hintze	101	110	89	
Galway	92	113	93—598	
Fitz	98	101	103	
Burns	120	106	117—657	
Rounds	89	119	111	
Lucia	105	90	114—637	

THREE-MEN CANDLEPINS

	1	2	3	T'l
Gill	123	95	92	
Christopher	97	88	90	
Galway	97	100	103—890	
Hintze	101	99	90	
Brown	73	96	80	
Beatty	106	93	103—817	
Lucia	92	89	90	
Rounds	101	90	100	
Cole	93	99	104—866	
Williams	100	100	98	
N. Waters	81	115	84	
Mahan	83	94	102—858	
Felton	101	90	86	
Wilson	104	98	93	
Currie	92	103	94—856	

FIVE-MEN CLASS
Beatty-Boylston

	1	2	3	T'l
Brown	165	93	91	347
Hintze	83	107	88	278
Christopher	83	90	117	290
Galway	113	100	96	309
Beatty	97	92	84	273
Totals	539	482	476	1497

Adams Square

	1	2	3	T'l
Williams	91	95	88	277
Waters	89	91	100	280
Felton	90	112	120	322
Wilson	98	85	82	265
Currie	111	95	106	312
Totals	479	481	496	1456

Chelsea Square

	1	2	3	T'l
Lucia	110	92	96	298
Fitzgerald	98	113	100	311
Burns	89	82	93	264
Rounds	83	89	100	272
Cole	108	118	95	321
Totals	488	494	484	1466

INDIVIDUAL DUCKPINS

	1	2	3	T'l
Beatty	114	111	128	353
Christopher	113	116	106	335
Brown	142	92	96	330
Galway	87	92	95	274
Hintze	91	88	91	270
Sheafe	105	82	91	291

TWO-MEN DUCKPINS

	1	2	3	T'l
Hintze	90	96	86	
Christopher	109	97	132—609	
Galway	103	90	96	
Brown	104	107	101—601	
Gill	107	102	101	
Beatty	108	122	103—646	

THREE-MEN DUCKPINS

	1	2	3	T'l
Hintze	104	94	101	
Christopher	118	85	97	
Galway	112	95	95—902	
Gill	107	96	96	
Brown	95	87	100	
Beatty	118	120	80—909	

FIVE-MEN CLASS
Beatty-Boylston

	1	2	3	T'l
Gill	115	102	94	311
Brown	125	116	106	347
Hintze	109	103	100	312
Christopher	80	89	111	292
Beatty	114	90	136	340
Totals	552	500	550	1602

Adams Square

	1	2	3	T'l
Williams	96	81	90	267
Mahan	103	80	94	287
Felton	96	103	87	285
Wilson	86	90	83	259
Currie	111	85	121	317
Totals	491	449	475	1415

INDIVIDUAL CANDLEPINS (AM)

	1	2	3	T'l
G. Chandler	109	102	106	317
Allingham	89	92	89	270
R. Dickey	83	100	103	286

TWO-MEN CANDLEPINS (AM)

	1	2	3	T'l
C. Bean	83	82	105	
I. Bean	86	109	111—379	
Allingham	103	89	89	
Hansen	118	97	104—554	

FIVE-MEN CLASS (AM)
Colonial

	1	2	3	T'l
House	84	98	104	286
Chandler	78	106	90	274
Drisko	103	83	82	273
C. Bean	97	103	76	282
I. Bean	94	81	82	281
Totals	457	485	431	1376

INDIVIDUAL DUCKPINS (AM)

	1	2	3	T'l
Chandler	105	97	96	298
T. J. Allingham	97	85	107	289

TWO-MEN DUCKPINS (AM)

	1	2	3	T'l
Hansen	85	102	80	
Chandler	124	85	82—567	

THREE-MEN DUCKPINS (AM)

	1	2	3	T'l
House	96	106	80	
Chandler	91	98	107	
A. D. Drisko	114	102	107—901	

FIVE-MEN DUCKPINS
Colonial Ducks

	1	2	3	T'l
House	98	93	90	280
Chandler	102	100	94	296
Drisko	107	93	87	287
C. Bean	94	104	118	316
I. Bean	87	100	89	276
Totals	488	489	478	1455

INDIVIDUAL BOSTON PINS

	1	2	3	T'l
A. B. Drisko	118	97	104	319
Chandler	100	121	93	314
Dr. House	96	93	103	292

TWO-MEN BOSTON PINS

	1	2	3	T'l
Hansen	103	89	89	
Allingham	93	93	87—554	
Gleason	95	108	93	
F. Drisko	95	93	91—575	
J. Stevenson	95	89	123	
A. Bean	100	102	110—619	
C. Bean	93	107	98	
I. Bean	87	94	103—582	

FIVE MEN, BOSTON PINS
Colonial (Sub)

	1	2	3	T'l
Hansen	86	83	81	240
F. Drisko	98	90	76	264
Allingham	112	96	92	300
Stevenson	83	99	131	303
A. Bean	94	97	86	277
Totals	473	465	455	1393

Colonial (A B)

	1	2	3	T'l
House	109	105	88	302
Chandler	90	90	100	280
A. Drisko	97	95	98	290
C. Bean	95	96	88	279
I. Bean	95	140	89	324
Totals	486	526	463	1475

COMPANIES TO CONSOLIDATE

BOSTON, May 4.—Two more subsidiary companies, the Lasalle and Seneca, voted today in favor of consolidating with the Calumet & Hecla Co. The oppositon in each meeting was very small.

CHINA IMPORTING TEA CO.
253 MIDDLESEX ST.
TEAS AND COFFEES BUTTER AND EGGS

CUT PRICE SALE

In order to introduce our goods to more people, we offer them them all this week at cost or less than cost.

With Other Purchases Only — SUGAR 4½c lb. — 5 Lbs. Limited.

Best 50c Tea, all flavors, lb. . . 25c
Best Mocha and Java Coffee 25c
Also lower grades.
Best Vermont Creamery Butter, lb. 23c
Also lower grades.
Strictly Fresh Eggs, doz. 22c
Also lower grades.

Full Cream Cheese, lb. 16c
York State Pea Beans, qt. 8c
Pure Lard, lb. 10c
Uneda Biscuits 4c
Best Baking Powder, 1 lb. can 14c
Royal Cocoa, 1-2 lb. can 16c
Baker's Cocoa, 1-2 lb. can 20c
Ginger Snaps, lb. 5c

All these Goods are the Best Money can Buy
WHY PAY MORE?

Our FREE DELIVERY SERVICE will put You on "Easy Street." You won't have to carry Butter and have it melt, or break the Eggs before you get home.

ALL ORDERS PROMPTLY DELIVERED
FREE DELIVERY OPP. PEARL STREET

ITEMS FROM OUR
Stock Reduction Sale

It Is Making Big Business
ALL PERFECT GOODS

Skinner Satin Lined Homespuns, $20 Suits, $13.75
100 Fine Quality Serge Coats, $15 Coats $10
$6 Poplin Raincoats, $3.98
$5 Skirts $2.95
25 Dozen Waists, $1.50 Waists, 95c
$15 Silk Dresses $9.95
$5 Petticoats $3.98
$3 Sweaters $1.98
$7.50 Lingerie Dresses $5

"Always First"
NEW YORK CLOAK and SUIT CO.
12-18 JOHN STREET.

UNION TRUST CO.

MAKES PAYMENT ON THE CONTINGENT CERTIFICATES

PROVIDENCE, R. I., May 4.—The Union Trust Co., which temporarily closed its doors in the panic of 1907, paid today half of the 20 per cent. contingent certificates held by those whose money was tied up in the institution when it suspended. Today's payment leaves only 10 per cent. due the depositors, and President Rathbone Gardner stated today that this final outstanding indebtedness will be paid as soon as circumstances warrant.

FRATERNITIES BANISHED

CHICAGO, May 4.—High school fraternities and sororities in Chicago public schools have been banished. The final vote of the board of education yesterday on the resolution abolishing the secret fraternities was 11 to 3. Pupils must either resign from fraternities or be expelled from their schools.

TEL. 1902 1903

SAUNDERS' MARKET
159 GORHAM ST. COR. SUMMER ST.

Free Delivery

TRY OUR CLOVER HILL, CREAMERY BUTTER, just received from St. Albans, Vt. . . . . 20c to 22c Lb.

GROCERIES

New York Pea Beans, qt. 7 1-2c
10 lbs. Rolled Oats 25c
Fancy Mixed Cakes, lb. 7 1-2c
Sardines . . . . . 7 boxes for 25c
Best Alaska Red Salmon, can 11c
Pineapple, can . . . . . 7c and 8c
Best Mince Meat, pkg. 6c
25 Large Nutmegs 5c
Karo Corn Syrup, can 8c
Clams, can 8c
Red Karo, 15c size 10c
Corn Starch . . . . . 4c, 7 for 25c

Sugar - - 5c Lb.
HAVE ALL YOU WANT.

Potatoes . . . . . 17c pk.
Onions . . . . . 35c pk.
Cabbage . . . . . 6c lb.
Radishes . . . . . 2 1-2c lb.
Bermuda Onions . . . . . 4c lb.
Native Cucumbers . . . . . 5c each
Native Dandelions . . . . . 12c pk.
Fancy Celery . . . . . 12c bunch

Campbell's Tomato Soup 6½c

Pure Lard
20 lb. Tubs, lb. 9c
Small Pails, lb. 10c

Compound Lard
20 and 50 lb. Tubs 8c
Small Pails, 3, 5 10s., lb. 8 1-2c

Butterine 14c 10 and 30 lb. TUBS 12 1-2c

MEATS

Sirloin Steak cut from best beef, 15c lb.
First Cut Best Roast Beef from best heavy steer beef . . . . . 10c to 12c lb.
Best Roast Pork Loins . . . . . 12c lb.
Smoked Shoulders . . . . . 8c lb.
Best Rump Steak, best cuts from heavy beef . . . . . 15c to 22c lb.

Short Cut Legs of Lamb 10c and 11c lb.
Choice Lamb Chops . . . . . 12 1-2c lb.
Guaranteed Real Lamb.

Corned Beef
Choice Fancy Briskets, rolled, 7c, 8c, 9c lb.
Nice Cabbage . . . . . 6c lb.

LEMONS, large nice ones, 12½c doz.
FANCY ORANGES 15c doz.

Sugar Cured Hams, lb. 13c, 14c
Rump Butts, lb. . . . . 10c and 11c
Round Steak, 2 lbs. for 25c
Hamburg Steak, lb. 10c
Lamb Forequarters, lb. . . . . 7c and 8c
Fresh Killed Fowl, lb. 15c
Salt Spare Ribs, lb. . . . . 5c to 12c
Best Corned Beef, lb. 8c

GROCERIES

Best Seedless Raisins, pkg 7c
Baked Beans . . . . . 6c can
Armour's Veribest with Pork and Tomato Sauce.
Peaches, Lemon Cling . . . . . 12c can
3 Lb. Can Egg Plums 10c
Royalton and Gold Tip Brands.
3 Lb Can Pears, Best brand 8c
Blueberries, Loggie Brand 13c
Shrimps, can 11c
Wax Beans and String Beans, can 6c
Evaporated Apples, 1 lb. pkg 13c
Challenge Condensed Milk, can 9c
Fancy Santa Clara Prunes, 10c and 15c lb.

TOMATOES CORN or PEAS 8c CAN

Butter Thins . . . . . 4c pkg.
Uneedas . . . . . 4c pkg.
Fancy Assorted Crackers . . . . . 7 1-2c lb.
Maple Syrup, large bottle 15c

Talcum Powder, 25c box only 10c

TEAS All Kinds 25c 5 lbs. for $1

Hecker's Farina, large size 12c
Hecker's Flapjack Como . . . . . 9c, 3 for 25c
Buckwheat Flour, 3 lb. pkg. 16c, 1½ lb. 9c
Self-Raising Flour, 3 lb. pkg 16c

SOAP All Kinds 7 for 25c
WELCOME, NAPHTHA, WHITE RIBBON and BORAX SOAP

CANDY
Fresh Fancy Assorted Chocolates, guaranteed pure, Lb. 11c

CHEESE
Full Cream, A1 Quality Cheese, Lb. 10c

Adams' Cream
FRESH EVERY DAY, Bottle Free 16c

THE BEST BREAD FLOUR IN THE UNITED STATES.
Flour PEERLESS PRINCESS $5.50 Bbl. 70c Bag
Musketeer, Sunlight, Bay State Brands in Stock At All Times.

Extra Fancy—Guaranteed
Pastry Flour 55c Bag. $4.50 Bbl.

Salmon, extra red, can 14c
Brown Sugar . . . . . 5c lb.
Powdered Sugar . . . . . 7c lb.
Uneeda Biscuit, pkg. 4c
D'Zerta Jelly—all flavors, pkg. 6c
Fresh Eggs, doz. 18c
Red Raspberries, can 12c

Nice Large Lemons, doz. 12 1-2c
Toasted Corn Flakes, Quaker, Egg-O-See Brands, 10c size 7c
Melbourne Cocoa, purity, quality and strength guaranteed, 1-lb. can 25c; ½-lb. 14c; ¼-lb. 7c
Pure Chocolate, ½ lb. pkg. 14c

Pure Spices—Cloves, Cinnamon, Ginger, White Pepper, Black Pepper, Mustard, Sage, Allspice, Nutmeg, ¼-lb. pkg., 5c and 6c
Best Green Peas, can 8c
Fancy Tomatoes, can 8c
Sweet Corn, can 8c
Black Raspberries, can 8c

DON'T PLAY, "HIT OR MISS," WITH YOUR EYES

You can't afford to, it's too risky a game. If you need glasses, by all means wear them.
Don't know whether you do or not? Probably true, and if so, all the more reason you should have us examine your eyes.

MR. AND MRS. F. N. LABELLE
Optometrists and Manufacturing Opticians
300 MERRIMACK STREET

THE BEST RESULTS COME FROM PLANTING
SWEET PEA SEED
EARLY
Our Own Choice Mixture has an increasing demand each year
TRY IT THIS SEASON

Tall and Dwarf
NASTURTIUM
In plain and assorted colorings

Bartlett & Dow
216 CENTRAL ST

KEEP THIS AD.
IT'S WORTH $1
Any new patient presenting this ad. will receive $1 worth of work to demonstrate that you may have teeth filled, crowned or extracted without the least pain. This places you under no obligation to have more than the dollar's worth of work.

Painless Extraction Free.
FULL SET TEETH $3 and $5
Dr. King's invention, the "NATURAL GUM," is acknowledged to be a wonderful improvement over the old artificial gum. By using Dr. King's "Natural Gum," a set of teeth can be made that will absolutely defy detection. Come here in the morning and have us extract your old teeth FREE and go home at night with a new set that fits your mouth perfectly.
GOLD FILLING, $1.00 SILVER FILLING, 50c
Free Examination and Estimates
$3 Best Bridge Work Pure Gold Crowns $5
HOURS—9 a. m. to 8 p. m. SUNDAYS—10 to 3. FRENCH SPOKEN. LADY ATTENDANT.
KING Dental Parlors
63 MERRIMACK ST.
Over Hall & Lyon's.
Tel. 1374-2—Lowell

ANNUAL MAY PARTY

Held at the Old Ladies' Home a Grand Success

The annual May party for the Old Ladies' Home in Fletcher street held yesterday afternoon and evening at the home proved to be a delightful affair. There was an unusually large attendance, for this party is considered one of the leading social functions held during the year.

The interior of the building was decorated in an artistic manner while in the large rooms on the first floor were sales tables, beautifully decorated and filled with various useful articles. The tables were presided over by scores of ladies who were kept busy attending to the wants of purchasers, and a large sum of money was netted as a result of the sale.

Dinner was served in the evening after which an entertainment program was carried out. The entertainment was under the direction of Mrs. Murray Pratt and consisted of songs by Mr. James E. Donnelly, readings by Mrs. Belle Harrington Hall and a victrola concert under the direction of A. L. Hiser of the Steinert store.

The following is a list of the tables and those who presided over them:

"The Old Ladies' Table": Mrs. H. A. Lambert, chairman; Mrs. A. H. Forrest and Miss Helen M. Lambert.

Flower table: Mrs. George F. Richardson, Mrs. Marietta Jefferson, Mrs. F. A. Flather, Mrs. George L. Richardson, Mrs. William K. Fairbanks, Mrs. Frank E. Bailey, Mrs. Harry R. Rice, Mrs. John H. Albin, Mrs. Frederic C. Church, Mrs. Walter Coburn, Mrs. J. Munn Andrews, Mrs. Helen S. Parent, Mrs. Herbert D. Burrage, Mrs. Edwin T. Shaw, Mrs. Laforest Beals, Mrs. Charles S. Proctor, Mrs. L. E. Pullen, Mrs. C. Arthur Richardson, Mrs. O. B. Ranlett, Mrs. Herbert D. Pickering, Mrs. John K. Whittier, Mrs. Frank D. Hall, Mrs. Charles R. Goddard, Mrs. C. E. Hoxie, Mrs. Charles E. Bartlett, Mrs. Harry A. Thompson, Miss Alice Richardson and Miss Julia Percy.

The ticket taking was handled by Mrs. S. T. Young and Mrs. Edwin Nichols.

Pound table—Mrs. Fred Woodles, chairman; Mrs. William H. Lathrop, Mrs. D. R. Frye and Miss Anna Anderson.

Candy table—Miss Helen Bowers, chairman; Mrs. F. E. Dunbar, Mrs. A. K. Chadwick, Mrs. C. F. Dupee, Mrs. John Jacob Rogers, Mrs. Winslow Clark, Mrs. E. B. Carney, Mrs. George L. Hooper, Mrs. James F. Preston, Mrs. E. J. Clark, Mrs. Lindsey, Miss Walker and Miss Shattuck, and the Misses Helen Noyes, Annie Baker, Frances Chadwick, Harriet Spalding, Mabel and Lucy Hall, Rebecca Bartlett, Harriet Coburn, Marian Smith, Elvena Bell, Ida Woodles, Emma Hosmer, Leslie Adams, Mary Nickerson, Elizabeth Walsh and Julia Fox.

The dinner was under the direct supervision of Mrs. Walter Muzzey and Mrs. H. P. Graves, with Mrs. C. Wilder as treasurer. The various sub-divisions of the dinner preparations were conducted as follows: Mrs. D. D. Bartlett, Mrs. E. H. Scribner and Mrs. Geo. Bowers handled the patties. The salads were served by Mrs. W. T. Sheppard, Mrs. E. W. Trull, Mrs. R. J. Meigs, Mrs. A. D. Prince, Mrs. P. D. Thompson, Mrs. E. J. Hylan, Mrs. H. G. Pollard, and Miss Ruth Burke. Mrs. C. W. Russell had charge of the butter. In the kitchen were Mrs. M. L. Bartlett and Mrs. Cyrus Shattuck, who served the coffee, tea and cocoa. The cake committee consisted of Miss Frances Brabrook, chairman, with Mrs. Charles Blanchard and Mrs. Edward Spalding, Mrs. A. G. Pollard, Mrs. J. W. B. Shaw, Mrs. A. G. Walsh, Mrs. Joseph Smith, Miss Etta Wheeler, Miss Abbie Gates and Miss Frances Robinson. Others who assisted were Mrs. Joseph F. Talbot, and Mrs. E. F. Coburn and a very long list of young women who served the tables admirably.

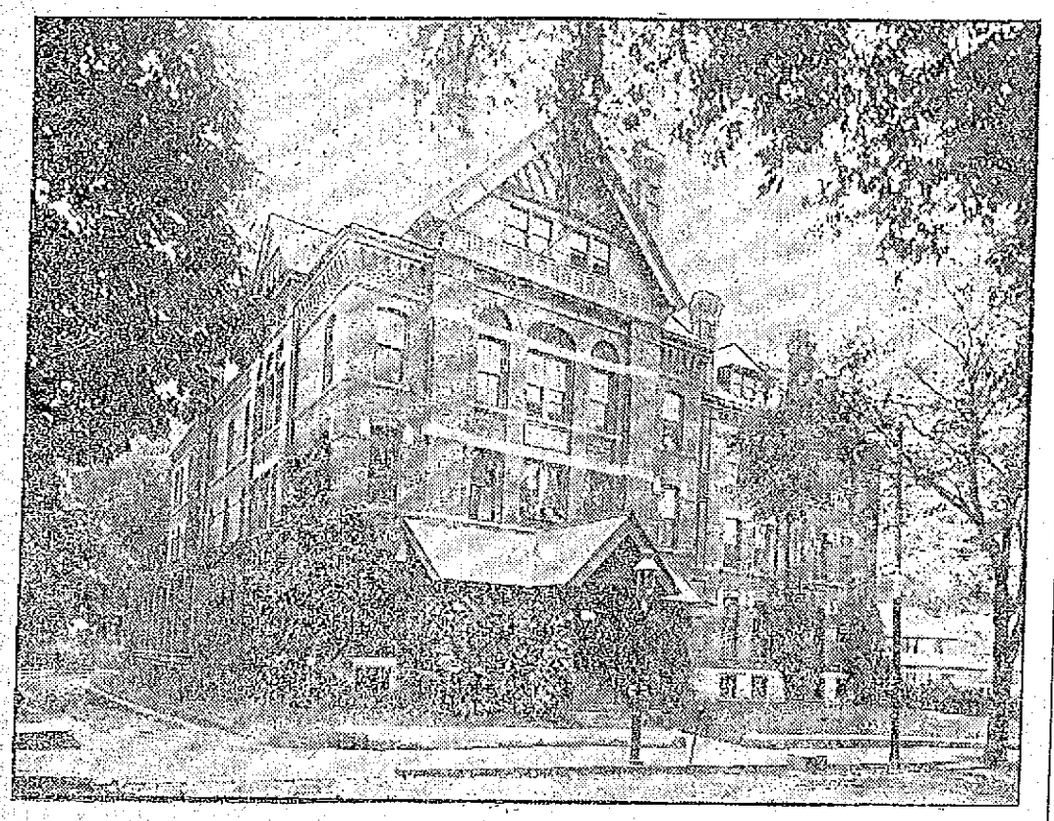

THE OLD LADIES' HOME

NOTICE
Glasses at Reduced Prices for Friday and Saturday only.
Caswell Optical Co.
11 Bridge St. Merrimack Sq.

LOWELL TEXTILE

Defeated the Lawrence Academy Team

The Lowell Textile school team defeated Lawrence Academy yesterday afternoon by the score of 7 to 1. The Textiles banged out 11 hits while Aspinwall who twirled for Textile held the Academy boys to 4 bingles. The fielding of the Academy boys was poor. The score:

LOWELL TEXTILE

	ab	r	bh	po	a	e
Cleary, lf	4	0	1	2	0	0
Aspinwall, p	4	1	1	1	5	0
Daw, cf	5	0	1	3	0	0
Ford, 3b	1	0	0	1	1	1
Thaxter, c	4	1	1	3	2	0
Pinanski, 2b	4	1	2	3	2	0
Niven, ss	3	2	2	1	1	0
O'Brien, 1b	4	1	1	11	3	2
Halstead, rf	4	1	2	2	0	0
Totals	35	7	11	27	14	3

LAWRENCE ACADEMY

Sheedy, 2b	3	1	1	0	0	0
Prouty, ss	4	0	0	0	3	0
Quebec, c	4	0	0	9	4	3
O'Keefe, 3b	3	0	2	5	2	0
Knight, p	3	0	0	1	4	0
Jones, 1b	3	0	1	9	0	2
Fisher, rf	3	0	0	2	1	1
Haley, cf	3	0	0	0	0	0
Douglass, lf	3	0	0	1	0	0
Totals	29	1	4	27	14	6

Textile 0 0 0 0 3 0 0 2 2—7
Academy 0 0 0 1 0 0 0 0 0—1

Two base hits—Pinanski, Thaxter, Sheedy. Double plays—O'Brien, Pinanski, Thaxter; O'Brien (unassisted); O'Keefe and Jones. Struck out—By Aspinwall 4; by Knight 8. Bases on balls—By Knight 1. Time—1.30. Umpire—Smith.

SUIT FOR $1000

IS ENTERED AGAINST NORTH CHELMSFORD WOMAN

Among the most recent attachments recorded at the local registry is that of Florence Dunn vs. Bridget Welch of North Chelmsford, an action of contract in the sum of $1000. The attachment was placed by Daniel J. Donahue.

BLAGDEN HELD

Is Charged With Shooting McCluskey

WOODSTOCK, N. B., May 4.—After having surrendered to the local authorities today, William Blagden of this town was held in custody to await the outcome of the bullet wound inflicted on Thomas Woodman McCluskey at Bladgen's home last night. Bladgen returned from Fredericton last night and finding McCluskey there is alleged to have shot him in the stomach inflicting a wound that is expected to cause McCluskey's death. In a statement made after the shooting, McCluskey said that he was paying a friendly call on Mrs. Bladgen and her daughters. Bladgen is 50 years old, and McCluskey, who is a member of a local firm of produce dealers, is ten years his junior.

INDEPENDENCE DAY

WAS OBSERVED IN RHODE ISLAND TODAY

PROVIDENCE, R. I., May 4.—This state today observed its "Independence day," the 135th anniversary of the signing by the general assembly of the colony of Rhode Island and Providence plantations of a declaration of independence. By this action Rhode Island was the first of the colonies to officially renounce its allegiance to King George III, preceding the nation's proclamation by two months.

It is only recently that the state awakened to the fact that it took the initiative in declaring its rights and and today's observance was the third since the general assembly made the event a holiday. The celebration was practically confined to historical exercises in the cities and towns with the time honored cannon salutes, bell ringing and flag-raising. In this city the observance was centered at the old state house on North Main street, now used as the district court house, where the famous document was signed.

DYNAMITE

WAS FOUND IN A STONE CRUSHING PLANT

NEW HAVEN, Conn., May 4.—Dynamite in quantity sufficient to have shattered the side of East rock, one of the twin bluffs overlooking the city, and to have shaken the city itself was discovered yesterday secreted in the grinder of the stone crushing plant at East rock by a police officer. There were 21 sticks of the explosive which had been stolen from tool houses at the East rock park. The police are seeking the miscreants. The crusher was to have been put into operation in a few days.

MONEY FOR CHARITY

DEDHAM, May 4.—Charitable institutions in Boston benefit to the extent of $164,000 under the will of Joseph W. Leighton of Brookline which was filed for probate here today. The charitable bequests follow:

Seventy-five thousand dollars to the New England Home for Little Wanderers, $25,000 each to the children's health fund and the Children's Friend society and $12,000 to the Children's hospital and the Beacon Universalist church. $5000 each to the Home for Aged Men, the Home for Aged Women and the Home for Aged Couples.

ADOLPH WOERMANN DEAD

HAMBURG, May 4.—Adolph Woermann, head of the Woermann steamship line and a leader in German shipping, died today.

Woermann, with associates, in 1884 purchased Kamerun, in western equatorial Africa, and turned the country over to the empire for a German colony.

IMPORTERS' BAZAAR, Inc.
The store where high quality and reasonable prices go hand in hand—where everything is plentiful and full satisfaction is guaranteed.
FINEST CREAMERY BUTTER 19c Lb.
BEST FRESH EGGS 22c Doz.
Heavy Fat Pork - 9¾c Lb.
Pea Beans - - - - 7½c Qt.
Best Teas - - - - 25c Lb.
Best Coffee - - - 20c Lb.
Pure Lard - - - 10c Lb.
Full Packed, Delicious, Juicy Tomatoes 7 1 Cts 2 Can
FRESH SODA CRACKERS - 6c Lb.
102 GORHAM STREET

Friday and Saturday
Bargains in Suits, Dresses and Millinery
Special Offer on Suits
Ladies' and Misses' Suits, made of the finest materials and newest shades, $12, $15, $18 value. Sale price $7.98
A few $18, $22, $25 Suits will be closed out at..... $10.98
Hundreds of Bargains in Suits are not advertised.
Dresses—50 Dresses in white and colors, latest styles, some kimona sleeves, low neck, values high, $4, $5, $6 dresses. Sale price $1.98
Foulard Dresses, value $10, $2.98, $3.98
White Dresses, something new in market, at..... $4.98
Millinery—Trimmed Hats, $2.98, 3.98 values, at..... $1.49
$5, $6, $7 Hats at..... $2.98
Hundreds of Bargains in Ladies' Shirtwaists from 25c up to $5
High Grade Serge Coats sold before for $12.98 and $15. Sale price $6.98
Straw Bonnets, 50c, 98c value, at 25c
Children's Coats, 98c, $1.98, $2.98
United Cloak and Suit Store
H. BASS, Prop.
368 Merrimack St. Opp. City Hall

Lowell, Thursday, May 4, 1911.
A. G. POLLARD CO.
THE STORE FOR THRIFTY PEOPLE
SPECIAL SALE OF AUTOMOBILE ROBES
Tomorrow, Friday Morning
250 Sample Robes to Be Sold at 1/3 Below Regular Prices
A sample line of one of the most prominent manufacturers, including every sort of robe—heavy and light robes—in light or dark shades, lined, waterproofed, etc., all good size and well put together. Our prices, which are
From 75c to $10 Each
Are a full third below the regular prices. See Palmer street window.
PALMER STREET BASEMENT
AUTOMOBILE DUSTER COATS
MEN'S DUSTER COATS, made of good linen color cloth, well made ..... At $1.25
MEN'S GRAY AUTOMOBILE DUSTER COATS, made of fine double printed cheviots, made with elastic wrist cuff, ... At $1.75
LINEN AUTOMOBILE DUSTER, made of good, natural color linen, easy to wash and always looks clean; made with elastic wrist cuff At $2.00
GRAY AUTO COATS, made of good gray cloth, well made and neat garment, ... At $2.50
AUTO COATS, made of good khaki cloth, dust proof garment, cut large and full, with elastic wrist cuff, ... At $3.00
FINE LINEN DUSTER, made of fine imported linen, garment made with extra good trimmings, ... At $3.50
AUTO DUSTER, made of fine gray mohair, light and dust proof, ... At $4.50
PALMER STREET BASEMENT
SPECIALS
$1.98 Children's Raincoats 98c
Made of good quality cloth, with rubber coating on inside; colors navy, tan, red, black, and white check. Sizes 6 to 14 years. Regular price $1.98. ..... 98c
$5.00 Children's Coats $2.98
Made of serge, black and white check; colors navy, Copenhagen, reseda and red. Regular price $5.00 ..... $2.98
98c Black Petticoats 49c
Made of extra quality black hearsilk. Regular sizes and extra large sizes for large women. Regular price 98c 49c
Cloak Dept. Second Floor
Beautiful Embroideries
On Sale Today
Priced Very Low as the Following Prices Show
EMBROIDERED BATISTE and Baby Irish Flouncing, 18, 27 and 45 inches wide. Regular prices 75c, $1, $2 yard, yard...59c, 75c, $1.00
EMBROIDERED SWISS FLOUNCINGS, eyelet and floral patterns, 27 inches wide. Regular prices 75c, $1.00, $1.25 yard, yard....59c, 75c
300 YARDS CONVENT MADE EDGES AND INSERTIONS, made on English long cloth, 4 1-2 yards in strip, 3 to 7 inches wide. Regular prices 15c, 20c, 25c, 38c, 50c yard, yard 12 1-2c, 15c, 17c, 20c, 25c
EMBROIDERED BATISTE BANDS, 4 inches wide, to match flouncings. Regular prices 69c, 75c yard, yard, only 59c
East Section Centre Aisle
Union Suits
For Children
Practical as well as comfortable to the wearer. We've a broad selection.
BOYS' BALBRIGGAN UNION SUITS, short sleeves, knee length, for 25c
BOYS' BALBRIGGAN SUITS, short sleeves, knee length, Egyptian cotton 50c
BOYS' POROSKNIT UNION SUITS, short sleeves, knee length 50c
GIRLS' UNION SUITS, Carter make, high neck, short sleeves, with or without drop seat,.... 75c
CHILDREN'S SUITS, high neck, short sleeves, Stretton make, knee length 50c
ODD LOT GIRLS' UNION SUITS, low neck, knee length, lace trimmed, 50c quality, ... 25c
ODD LOT BOYS' BALBRIGGAN SHIRTS, long sleeves, 25c quality ..... 15c, 2 for 25c
ODD LOT BOYS' BALBRIGGAN DRAWERS, ankle length, 25c quality, ... 15c, 2 for 25c
West Section Left Aisle
LEATHER BAGS
SPECIAL SALE OF $1.00 and $1.25 HAND BAGS—in black, brown, tan, green and blue, covered and metal frames; single and double strap handles. Special price, 69c Each
WEST SECTION RIGHT AISLE

THE INCOME TAX

Killed by the State Senate by Vote of 11 to 10

BOSTON, May 4.—By a vote of 11 to 10 the state senate yesterday afternoon refused to adopt the resolution in favor of the national income tax amendment to the federal constitution which was passed by the house by the wide margin of 170 to 87. There were nine pairs announced in the senate rollcall so that every member was recorded except Pres. Treadway.

The debate was the most protracted and most heated of the session. The opponents of the measure vigorously protested against the surrender on the part of Massachusetts of this great taxing power to the national government and with equal fervor the advocates of the amendment pleaded for it.

Incidentally the feasibility of a state income tax, a graduated tax, was discussed on both sides, the opponents of the constitutional amendment favoring such a tax and the advocates of the national income tax opposing it as entirely visionary and impracticable.

Both sides referred to the history of Massachusetts and her patriotism in the struggles of the past, and each side drew from this patriotism and defense of the nation a lesson and a moral to make stronger its own position on the income tax proposition.

The Votes and Pairs

The debate began at 2.35 and a vote was not reached till 5.45. On a rollcall, question being on the adoption of the amendment, the division was as follows: Yes—Doyle, Grainger, Halley, Hoar, Hunt, Mack, Malley, Murray, Nason, Timilty—10.

No—Adams, Denny, Evans, Gates, Greenwood, Keith, Mulligan, Pearson, Stearns, Tinkham, White—11.

Paired—Yes, Schoonmaker, Curley, Newhall, Quigley, Lomasney, Hatton, Powers, Nash, Ross; no—Bennett, Tolman, Barnes, Mellen, Brown, Blanchard, Hibbard, Turner, Chace.

All the democratic members voted or were paired for the constitutional amendment. Of the 26 republican members 20 voted or were paired against the amendment, one (the president) was not recorded, and these five republicans were recorded with the democrats in favor of the amendment: Senators Nason, Schoonmaker, Newhall, Nash and Ross.

Since 20 members of the senate are on record against the amendment the fate of the resolution is assured and Massachusetts fails to join the other states who have declared in favor of the national income tax.

The entire afternoon was used up in debate by Senators Pearson of Norfolk and Brown of Middlesex in opposition to the amendment and Senators Hunt of Worcester, Nason of Essex, Malley of Hampden and Hoar of Middlesex in favor.

Pearson in Opposition

The discussion was opened by Senator Pearson of Norfolk, who warmly protested against giving congress the power to lay and collect a tax on incomes in this state without giving the commonwealth any of the moneys collected therefrom. If it was simply authority to levy such a tax in cases of emergency the situation would be different. Massachusetts has always played the patriotic part and if the emergency should arise and financial assistance was needed by the government she would be on hand with it.

Senator Hunt of Worcester favored the resolutions, claiming that the national government was a government of the people, that it had been held since 1796 that the government had this power of levying a tax upon incomes. Unless this point is given to the national government he foresaw a more stringent tax on corporations, an invasion by the interstate commerce commission into every small town. As the 11 states which will contribute four-fifths of this income tax will control in congress, there may be opportunity to provide for a return of a part of this tax to these states, he suggested.

Senator Brown denounced the tax as "the most obnoxious measure ever considered by the legislature of Massachusetts." The builders of the constitution were wise, he said, when they gave to the people the power to control the acts of congress. He read from the constitution to prove the actual agreement between Massachusetts, Pennsylvania and New York with the smaller states that they should be given equal representation, and if taxes were apportioned they should be according to the wishes of the people.

Senator Brown traced the income tax back to the civil war. He called attention to the fact that it was the Wilson bill that carried the income tax as a concession to the middle west which Grover Cleveland wouldn't sign and congress later was glad to repeal. He opposed the tax, which will put a premium on perjury and would be too inquisitorial. He would support an income tax levied by the state which would relieve it from the burden under which it is now laboring under its high rate of state tax.

England, he said, is one body with a centralized power and has but one tax, but it is not, as in this country, divided into separate states, each with its independent government. If it were he would like to ask the senator from Worcester what would then be its policy.

Senator Hunt said he regarded the income tax as one of the glories of England, and that though not divided in such territorial lines as this country, still it collected its income tax and returned a due proportion to its communities.

States That Pay Not in Control

The debate became a dialogue between Senators Hunt and Brown. Finally Senator Brown wound up by saying that four-fifths of the income tax of the civil war was paid by four states, so four-fifths of this income tax will be paid by 11 states—Maine, New Hampshire, Massachusetts, Vermont and Rhode Island and Connecticut, New York, Pennsylvania, New Jersey, Ohio and Indiana. They will have 22 senators and be outvoted by 70 senators from 35 states, which will pay but one-fifth of this income tax.

That is the situation, he said, the reason why the senate of Massachusetts is considering this income tax today. The men from the states which contribute this money will have no voice as to where it shall be spent.

Senator Nason said that the majority of the states must approve the imposition of this tax. He disputed the objection as to the burden of this tax, saying that $8 on $100,000 of bonds bearing interest at 4 per cent. would be the income tax as proposed in 1905. He could see nothing more fair than to impose a tax on the income of those best able to afford it. He could not see any hardship by an income tax on the poor man.

Senator Malley of Springfield said he realized the futility of arguing this question at such an hour. He believed a republican president and a republican congress were just as fair in passing an income tax as the democrats were. He didn't believe it had anything to do with a tariff bill to protect the vested interests.

If the republican party is to live, he said, it must favor the income tax and other progressive measures. He charged Senator Brown with repudiating the party at Washington. The national sovereignty, he said, should be given its powers of taxation and the state should exercise its power of taxation and there is no inconsistency to either of them to do it. The money is that of the nation and it should go into the treasury of the nation.

Senator Hoar and Senator Hunt closed the debate, the latter saying this is the biggest question before this senate this year.

CIRCUIT COURT

Held Session on Deck of Vessel

SAN FRANCISCO, May 4.—The Alaskan steamer Buckman was delayed in sailing for more than an hour yesterday while an informal session of the United States circuit court with Judge VanFleet presiding, was held on the vessel's deck. Attorneys for the prosecution and the defense in the case of George E. Wise, charged with the murder on the high seas, members of the jury, stenographers and guards surrounded the prisoner, who was heavily ironed. Witnesses described the tragedy enacted on the Buckman's deck on Aug. 21 last when Wise and a companion are alleged to have attempted to capture the vessel and when Captain E. B. Wood was shot and killed by one of the men. The work of loading cargo was suspended during the session.

BOXING BOUTS

To be Permitted in Chicago

CHICAGO, May 4.—Mayor Harrison and Chief of Police McWeeney yesterday put the stamp of approval on boxing in Chicago, provided the bouts were "on the square." Mayor Harrison said: "When the boxing game is properly conducted I have no objection. If the promoters can avoid scandals I will permit boxing if the bouts are legalized at Springfield. If boxing is allowed there would be no reason to suppress pictures of six round contests or more pretentious bouts."

Chief McWeeney said: "I like to see a good bout providing it is on the level. I think that boxing should be under the supervision of city officials. I used to box myself and see no harm in the sport if it is kept clean."

"GIVES ANY WOMAN A NEW SKIN."

Lillian Langley in The London Fashion. (Eng.)

"Within the last three months I have answered over 1,000 letters, from women asking one and the same question: —'What shall I do for my complexion?' and, although I dislike to write for publication, my knowledge of toilet articles will put any woman's mind at rest as to what she should use.

"After 25 years of study in the treatment of the face, neck and arms, I find that few women know how to really improve their appearance. The usual treatment of the beauty specialist is a dangerous thing, as it is too harsh. It seems to have done good, but Oh my! shortly hair starts to grow, and such a lot of wrinkles, and the skin soon becomes rough and red and is all dried up.

"The following simple home recipe will practically give any woman a new skin: Dissolve an original package of mayatone in 8 ounces of witchhazel. Massage the face, arms and neck with this solution twice daily. This will remove all shine from the skin, giving it a natural, dainty color. It prevents the growth of hair and is absolutely harmless even to a baby's skin. All sorts of facial blemishes will soon disappear, and also the stray hairs."

TAYLOR ROOFING CO.

Office at 521 Middlesex street. Any orders left at the above place will be promptly attended to. Shingling and gravel roofing a specialty. All work warranted. Telephone No. 532-1.
Shop and residence, 140 Humphrey st. Telephone 831-13.

We will paper rooms for $2 and furnish the wall paper. Dealer in wall papers at very lowest prices, also paper hangings, whitewashing, painting. Estimates given on large or small jobs. All work guaranteed.

Max Goldstein's
NEW PAINT STORE
155 Chelmsford street Tel. 2897-1

If You Are Wise You'll Advertise

LEGAL NOTICES

COMMONWEALTH OF MASSACHUSETTS. Middlesex, ss. Probate Court. Whereas, Samuel Orlovetz, of Lowell, in said County, has presented to said Court, a petition praying that his name may be changed to that of Samuel Lovitt, for the reasons therein set forth;

All persons are hereby cited to appear at a Probate Court, to be held at Lowell, in said County of Middlesex, on the sixteenth day of May, A. D. 1911, at nine o'clock in the forenoon, to show cause, if any they have, why the same should not be granted.

And said petitioner is hereby directed to give public notice thereof by publishing this citation once in each week, for three successive weeks, in The Lowell Sun, a newspaper published in Lowell, the last publication to be one day, at least, before said Court.

Witness, Charles J. McIntire, Esquire, First Judge of said Court, this third day of May, in the year one thousand nine hundred and eleven.

W. E. ROGERS, Register

SPECIAL NOTICES

WESTON HOUSE, 63 BROOKINGS st. First street above Merrimack Sq. theatre; look for the sign; newly furnished rooms, $1.00 up; gents' board, $2.50; ladies, $3 per week.

NOONEN'S SURE DEATH TO BUGS, sure to kill or money back, 10c. Dows', Moody's.

NOONEN'S ROMAN SECRET, THE Blush of Youth. The little bottle of sunshine. Dows', Noonan's, Lowell Pharmacy.

MASSAGE TREATMENT, $1, OLD Indian method, by Olive M. Cleveland, assisted by a competent masseur. Associate bldg., rooms 20-21. Telephone 1349-3. Take elevator.

DRESSMAKER—Miss J. A. Montplaisir has removed to 192 Pawtucket st., cor. of Mt. Washington.

MILLINERY—Hats trimmed and made on frames at 975 Central st.

GET YOUR MOUTH READY—Pike's celebrated rhubarb. Tel. 174-3.

WE DO POOL AND BILLIARD TABLE REPAIRING of all kinds; prices reasonable and work guaranteed. Tel. 645-4, or leave order at 311 Middlesex st.

BUILDING STONE—Parties needing stone for cellar buildings can have the same free if they will call at the G. H. Wood farm, Dracut.

PASTURAGE for horses and colts, with best of accommodations; plenty of water and shelter; 8 miles from Lowell. Apply to S. A. Greeley, R. F. D. No. 3, Nashua, N. H. Tel. 558-12.

SPRING CLEANING—General work of all kinds, cellar cleaning, boilers cleaned, carpets taken up and relaid. Experienced workmen. Jackson & Wentworth, 8 Watson ave.

FISHERMEN TAKE NOTICE—Fresh picked worms for sale at Harry Gonzales, the cutler, 128 Corham st. Tel. 962-2.

BOARD AND ROOMS at the Gage Dining Rooms, 48 Kirk st.

MRS. BATTLES, nurse; special training for confinement cases; terms reasonable. Write and will call. 2 Jewett ave. Tel. 2029-2.

LACE CURTAINS LAUNDERED at 40 cents a pair. Mrs. M. Grimset, 43 Hasting st.

HORSE CLIPPING by power while you wait. $2.00. 100 Willie st.

LIMBURG CO., chimney experts. Chimneys swept and repaired. Residence 1128 Bridge st. Tel. 945.

THE SUN IN BOSTON—The Sun is on sale every day at both news stands of the Union station in Boston. Don't forget this when taking your train for Lowell.

FREE FREE
10 PRIZES
FIVE LADIES—FIVE GENTS
With admission tickets. Prescott hall, Saturday, May 6th. See prizes in H. C. Kittredge's window, 11 Central street.
Admission 25c Kittredge's Orch.

C. F. KEYES, Auctioneer

MORTGAGEE'S SALE OF REAL ESTATE

By virtue of a power of sale contained in a certain mortgage deed given by Martin Farrell of Dracut to the County of Middlesex and Commonwealth of Massachusetts, to George C. Dempsey and Patrick Keyes, both of Lowell in said County, dated July 20th, A. D. 1909, and recorded with Middlesex North District Registry of Deeds, Book 437, Page 82, and for breach of the conditions thereof will be sold at public auction upon the premises below described on Saturday, the thirteenth day of May, A. D. 1911, at 2.30 o'clock in the afternoon, all and singular the premises conveyed by said mortgage deed, namely:

A certain lot of land with the buildings thereon situate easterly of the road leading from Pawtucket Bridge in Lowell to Dracut Navy Yard, so called in Dracut, and on the northerly sides of a passageway leading easterly from said Road and bounded and described as follows: Beginning at the southwesterly corner of premises on said passage way at a point about (100) one hundred feet easterly of said road; thence running northerly by others land (111 30-100) one hundred eleven and 30-100 feet to land of one Sweeney; thence northeasterly by land of said Sweeney (81 75-100) eighty-one and 75-100 feet to a stake bound; thence southerly at one angle of 51 14 by land now or formerly of Julia C. Coburn (100 60-100) one hundred and 60-100 feet to said passage way; thence southwesterly by said passage way (66 85-100) sixty-six and 85-100 feet to a point; to the point of beginning. Also another piece of land with the buildings thereon situate on the easterly side of the Road at land now or formerly of one Sweeney, thereon running northeasterly along said Sweeney land (100) one hundred feet to a bound; thence south (111 30-100) one hundred and eleven and 30-100 feet to a bound; thence running southwesterly to said "Navy Road" (100) one hundred feet; thence north along said "Navy Road" (110½) one hundred ten and ½ feet to the point of beginning, the said premises being the same to my wife conveyed by deed of Elizabeth Maguire, recored in the Middlesex Registry of Deeds, Book 539, Page 104. My title to said premises coming to me by operation of the law—as the husband of the late Mary Farrel, late of Dracut—administration of whose estate has been duly probated at Middlesex County Probate Court. The above premises will be sold subject to a prior mortgage and also to any and all unpaid taxes. Terms at sale.

GEORGE C. DEMPSEY and PATRICK KEYES, Mortgagees.
J. J. Kerwin, Attorney,
Lowell, Mass., April 20, 1911.

MISCELLANEOUS

SEWER CONNECTING, cellar cementing and cement blocks. D. J. Morris, 141 Ludlam st. Tel. 1986-2.

SAFETY RAZOR BLADES of all kinds sharpened; Gillette's a specialty; 2½c each. Harry Gonzales, The Cutler, 128 Gorham st. Tel. 962-2.

DRINK GLORIA for health. Sold everywhere.

BOTHERS—Bug's destroyer kills lice on children, and all insects; cures dandruff and heling scalp; prevents falling hair; harmless. 25c only at Fells & Burkinshaw's, 418 Middlesex st.

MONEY TO LOAN

MONEY FOR SALARIED PEOPLE—Women keeping house and others, advanced them without security, easy payments, cheapest rates, don't worry or annoy friends about money, keep your credit good by paying as you agree. I will furnish you money to do it. D. H. Tolman, Room 48, 45 Merrimack st.

$5 THE $10
EQUITABLE LOAN
$15 CO. $25

Mill Operatives, Clerks, Mechanics and Housekeepers may borrow money. Loaned without security. No waits, no investigations or red tape. Business strictly confidential. Two private offices, most liberal terms of any company in Lowell. Payable in small weekly payments.

Offices 37 Hildreth Bldg., up one flight, at head of stairs. Tel. 1588.

OPEN EVERY EVENING
45 Merrimack St.

$10 Loans
AND UPWARD
—TO—
Housekeepers—Workingmen—and Salaried Employees

You will find the AMERICAN a surprisingly different institution from the ordinary loan company you hear or read about. Confidential dealings, quick service, courteous employes, bright, cheerful offices, considerate treatment, rates you can afford to pay, make us different. If you have never borrowed, or if your experience with other companies has not been entirely satisfactory, please call on us.

Let us explain the AMERICAN system. It will please you.

Call, Write or 'Phone 2434.
Open from 8 a. m. to 6.30 p. m. Monday, Friday, Saturday 9 p. m.

American Loan Co.
Room 10, Hildreth Bldg.
45 MERRIMACK ST.

WHY
Borrow money and pay high rates of interest when you can get any reasonable amount from a reliable company at
ONE PER CENT.
per month on Pianos, Furniture, etc.
LOANS
made on day of application. Quick service and confidential methods.
If not convenient to call, write or 'phone, and we will have our representative call on you.
Merrimack Loan Co.
Room 3, 81 Merrimack St. or 17 John Street
Hours: 8 a. m. to 6 p. m.; Monday and Saturday until 9 p. m.

ROOMS PAPERED FOR..... $2.00
We furnish the wall paper and border to match and send first class paper hanger to hang the same for $2 per room. Free samples of wall paper on request. Painting in all its branches and whitewashing.

BAKER The New Racket
303 Middlesex St. 610 Merrimack St.
Telephone 1972-4.

HELP WANTED

STITCHING ROOM HELP WANTED. Plenty of work. Robinson & Farrell Shoe Co., Rockingham st.

TWO NIGGERHEAD OPERATORS wanted on boys' shoes. Apply Federal Shoe Co., 195 st.

FIRST CLASS PAINTER WANTED. Apply Conners Bros. Co., 137 Plain st.

MAN WANTED FOR GROCERY business. Write stating experience and age, to U. X., Sun Office.

KITCHEN GIRL WANTED AT 211 Appleton st.

LIQUOR SALESMAN wanted by a large wholesale whiskey house, local trade. Address H. Spear, 59 4th ave., New York.

EXPERIENCED PAINTERS wanted. Good pay and steady work; none but first class painters need apply. Dwyer & Co., 47 Andover st.

MEN WANTED to learn the automobile business; road driving and repairing. Send stamp for particulars. New England Auto School, 569 Tremont st., Boston.

ABLE BODIED MEN wanted for the U. S. Marine Corps, between the ages of 19 and 35. Must be native born or have first papers. Monthly pay $15 to $69. Additional compensation possible. Food, clothing, quarters and medical attention free. After 30 years' service can retire with 75 per cent. of pay and allowances. Service on board ship and ashore in all parts of the world. Apply at U. S. Marine Corps Recruiting Office, Trader's Bank Bldg., Lowell, Mass.

MEN WANTED to call on women and demonstrate money-making, work-saving, patented household article; sells for $2.50; half profit; not sold in stores; exclusive agency; new men sell 7 to 20 a day; samples loaned to men who want to work. S. G. Chase, Milwaukee, Wis.

CANVASSER WANTED—Good proposition, good pay and steady position for a hustler. Call 2 to 5.30 and 7 to 8.30. 65 Merrimack st., room 1.

GOVERNMENT EMPLOYES wanted. Send postal for Lowell examination schedule. Franklin Institute, Dept., 121 F., Rochester, N. Y.

ABLE BODIED UNMARRIED MEN wanted for U. S. army; between ages of 18 and 35; citizens of United States, of good character and temperate habits, who can speak, read and write the English language. For information apply to Recruiting Officer, 169 Middlesex st., Lowell, Mass.

Five Solicitors
—AT ONCE—
On a permanent high grade proposition. Address Opportunity, Sun Office.

Bobbin Shop Hands
Roughers, finishers and borers wanted. Parker Spool & Bobbin Co., Lewiston, Maine.

POULTRY AND EGGS

50c PER SETTING—Thompson Reds, the kind that win; Scott's Columbian Wyandottes, fit to win any competition, 75c setting. Bob Scott, 102 Epping st., Wigglesville.

10 SINGLE COMB WHITE LEGHORN COCKERELS for sale. Bob Scott, 102 Epping st. Wigglesville.

MEDICAL

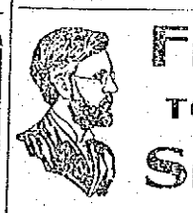
FREE TO THE SICK

It matters not the name of the disease you are suffering with, how many Physicians or ordinary Specialists you have taken treatment with, do not be discouraged. Dr. Temple's treatment will cure you.

All Blood, Nerve and Rectal Diseases, Acute and Chronic Blood Diseases of Men and Women, Hydrocele, Varicocele, Stricture, Prostatitis, Piles, Fistula, Fissures, Ulcers, and all Rectal Diseases Without the Use of the Knife. Diseases of the Stomach, Liver, Kidneys, Bladder, Bowels, Rectum. Diseases of the Eye, Ear, Nose, Throat.

Terms are always made to suit the convenience of anyone applying for treatment, and very reasonable charges. Do not treat elsewhere until you have investigated his methods and terms. Office, 97 Central street, Mansur Block.

Hours: Wednesday, 2 to 4, 7 to 8; Sundays, 10 to 12. Other days by appointment only.

Consultation, Examination, Advice, Free.

New Quarters
J. F. McNamara
—TAILOR—
Keith's Theatre Building. Tel. 2191.

If you want help at home or in your business, try The Sun "Want" column.

MONEY TO LOAN MONEY TO LOAN

QUICK LOANS
$10 AND UPWARDS
To Housekeepers and Workingmen

To keep your credit good, is to meet your obligations promptly. You no doubt find this impossible at times. Perhaps you have gotten behind with your accounts because of sickness or other misfortune. In all such cases come to us and get what money you need, and then you will only have to pay us back in small WEEKLY payments. Our plan saves you time and worry. We hand you the money while others are thinking about it.

HOUSEHOLD LOAN CO. Wyman's Exchange, Cor. Merrimack and Central Sts.
Fifth Floor. Take Elevator. Rooms 503 and 505.

TO LET

TENEMENT TO LET, 7 ROOMS, bath, dairy and hot water, at 110 Concord st. Apply on premises.

STORE TO LET WITH 3-ROOM tenement at 561 Lawrence st. Inquire 1128 Bridge st.

SUITE OF ROOMS TO LET; SUITable for light housekeeping. Inquire Centralville Bakery, 562 Bridge st.

TENEMENT TO LET, IN CENTRALville; 8 rooms, bath, hot and cold water. Tel. 474-4.

BRIGHT, SUNNY UPSTAIRS TENEment to let. Moderate improved; steam heat, etc. Pleasant view. Apply 103 School st., near Pawtucket st.

TENEMENTS TO LET, 3 AND 7 rooms, $2 per week; good condition. Inquire Cor. Hudson and Lawrence sts. A. H. Haley.

FLAT of 6 large sunny rooms, to let, on Groton road, 15 minutes' walk from North Chelmsford. Ayer car passes the door. M. Peverill.

STABLE TO LET at 18 Gates st.; two large stalls, plenty of carriage room; storage if desired. F. W. Smith.

5-ROOM TENEMENT to let. Inquire at 70 Chapel st.

4-ROOM TENEMENT to let at 34 Agawam st., in A1 shape; also some land to plant, rent $8.50. Inquire 64 So. Whipple st.

7-ROOM TENEMENT, bath and pantry, to let; hot water; up-to-date; second floor, 19 Lombard st. Apply 38 Second ave.

6 ROOMS and bath room, to let, $4 a week; up one flight; newly renovated. Apply 26 Second st.

FIRST CLASS BARN to let for 5 horses or a garage. Inquire 23 Lombard st.

TENEMENT of 6 rooms to let, in good repair, 8 minutes' walk from square. Inquire 22 West Fourth st.

JOE FLYNN has a few 4 and 5 room flats to let at 58 Elm st. All new; cheap rent.

MODERN TENEMENT to let at 57 Methuen st., cor. of Tenth st. Inquire upstairs.

ROOMS TO LET in the Harrington building, 62 Central st. Hard wood floors, steam heat, combination electric and gas lights. Inquire at The Sun office.

FARM OF 7 ACRES, opposite turnpike station, Billerica Centre, to let; 45 apple trees, small house. Rent payable in advance. Apply M. E. Lane.

FURNISHED FRONT ROOM to let, lady preferred. Inquire at 1 Walker ave. off Walker st.

FLAT OF 6 ROOMS to let, 900 Gorham st.; set tubs and bath; rent reasonable. Apply 192 South st.

HOUSE OF 8 ROOMS to let; hot and cold water with bath. Inquire 63 Canton st., after 6 p. m. Tel. 474-4.

MODERN FLAT of 6 rooms, to let; bath and pantry. The Bellevue, 137 Stackpole st. C. A. Roberts. Tel. 1018-1

COTTAGE to let at 1088 Bridge st., with hot and cold water, furnace heat, set tubs. Inquire 1123 Bridge st.

8-ROOM FLAT to let; steam heated; hot and cold water, set tubs; off Broadway, on Walker st. Inquire 37 Hildreth Bldg. Tel. 1888.

TENEMENT to let at 78 Varney st., with 7 rooms and bath. Keys at 141 Mt. Vernon st.

MODERN 7-ROOM TENEMENT to let; steam heated; at 84 Rolfe st. Inquire at Tobin's Printery, Associate Bldg.

NEW MODERN FLAT to let on Carter st.; rent $15. Inquire 937 Gorham st.

MODERN FLATS to let in good locality; 5-room flat, also some smaller ones. All have hot water, set tubs, open plumbing, large bath room and pantry. Apply F. W. Barrows, 616 Gorham st. Tel. 2579.

5-ROOM FLAT to let, modernly improved, at 179 Stackpole st., near Alder st. Rent $15 a month. Apply 334 High st. Tel. 1161-2.

STORAGE FOR FURNITURE
Separate rooms $1 per month for regular $2 two-horse load. The dryest and cleanest place for storage in Lowell. Telephone connection. O. F. Prentiss, 356 Bridge st.

Tenements to Rent
New four and five room flats at 28 and 30 North st. Inquire at 33 North st.

OFFICES
FOR RENT
Splendid modern offices in the NEW HARRINGTON BUILDING, 52 Central street. Hard wood floors, steam heat, combination electric and gas lights. Inquire at THE SUN OFFICE.

TYPEWRITERS

Typewriter Exchange
251 Market Street
We have a number of SECOND HAND TYPEWRITERS that have the regular keyboard and will do as good work as the latest model. Price $15.
ROYAL $10
UNDERWOOD, No. 4 and No. 5, $45
Telephone 1341-2.

SITUATIONS WANTED

CHAUFFEUR, wants position with private family; good driver; do own repairing. Write or call 43 Swan ave., off Wilder st.

TWO PAINTERS would like work. Drop postal to W. B. S. Sanders, 453 Central st.

LOST AND FOUND

GOLD ENGRAVED LOCKET AND CHAIN lost April 22, in vicinity of Merrimack st. Initials C. R. A. on locket and lock of hair inside. Return to 742 Lawrence st. Reward.

Second-Hand Building Material
Lumber, doors, windows and stone. Buildings now being torn down and going fast. HURTON H. WIGGIN, 150 Market st.

J. H. Rogers Optician
Now located at
7 Merrimack St.
Over Transfer Station. Eyes examined. Glasses made and repaired. All work guaranteed. Lowest prices.

If you want help at home or in your business, try The Sun "Want" column.

WANTED

PIGS WANTED THAT WILL WEIGH alive from 30 to 75 lbs. F. E. Putnam, 10 Merrimack st.

GOOD FARM WORK HORSE WANTed at once; 10 to 12 years old, weighing about 1200 lbs. Apply at 90 Ludlam street.

BOARDERS AND ROOMERS wanted, by the day or week. Transients accommodated. Under new management Farragut House, 278 Central st.

CHILDREN WANTED to board in country; third house on right past city line, Gorham st.

SECOND HAND FURNITURE of all kinds wanted. Before you give your furniture away give H. B. Lambert & Co. a chance to call, 331 Bridge st. Tel. 3038.

FURNITURE WANTED, large or small lots, larger the better; will pay cash and as much as it is worth to sell again. O. P. Prentiss, 356 Bridge st. Tel. 126.

REAL ESTATE FOR SALE

LAND FOR SALE on Christian hill; one lot containing 26,482 and another having 9494, price 3c a foot. Gas and city water. Inquire 1128 Bridge st.

9-ROOM HOUSE for sale; small barn, hen house, two acres of land, fruit trees, near car line. V. L. Parkhurst, Chelmsford Centre.

NEAR ST. PETER'S and GORHAM—Three ten., modern, baths, etc., just right. Fine 2 ten., Centralville, 5 rooms each, $2000. 2 ten., near Bleachery, big trade. 2 ten., Belvidere, elegant location, reasonable. 2 ten., Highlands, several, all prices. 2 ten., Pawtucketville, great bargains. Big list cottages everywhere. M. J. Sharkey, 22 Central st. Tel.

HOUSE FOR SALE with 10 rooms, containing 2947.21 sq. feet of land, 68 Willie st., near the common and Broadway. Apply Stergios Panagiotis, 72 Merrimack st.

HOUSE WITH 8 ROOMS for sale, containing 2546 sq. feet of land, 62 Willie st., near Broadway, and Common. Apply to Stergios Panagiotis, 72 Merrimack st.

FOR SALE
Bargain in a variety store, small groceries, ice cream soda, all equipment. Must be sold at once.
Near Shaw street, 6-room house. Price $1050.
Near Dracut Centre, 7-room house, barn and 1 acre of land. Price $1500.
Near School st., 7-room house, bath, pantry. Price $1250.
In Dracut, 2 miles from Merrimack sq., 8-room house, barn, hennery; lots of fruit; 6 acres of land. Price $1650.
In Dracut, 21 acres of land, some wood. Price $350.
G. L. HUBBARD
Wyman's Exchange

FOR SALE
MY RESIDENCE, 142 FIRST ST., CENTRALVILLE. House of 9 rooms and large attic, slated roof, all in thorough repair. Stable 32x24, two stalls, large carriage or auto house. Lot contains about 11,000 sq. feet; elevated location; fine river views; excellent neighborhood; on car line; 10 minutes' walk to Merrimack Square. Tel. 1200-4.
FREDERICK BAILEY.

Small Farms Near Lowell Line
2 miles, 6 acres, good buildings, $2500; 3 miles, 2 acres, good 7-room house, poultry farm, $3100; 2 miles, 6 acres, with buildings, $2300; 4 miles, 38 acres, with buildings, $2200; 4 miles, 36 acres, with buildings, stock and tools, $3500; ½ mile, 4 acres, with two houses and barn, $2000. For homes or investment property call on
W. E. DODGE, 22 Central Street

FOR SALE

AUTOMOBILES CHEAP—HAVING severed my connection with the Maxwell agency, I will sell every car I own, new and second hand, at prices that should interest anyone contemplating purchasing this season. I need the room and money in my wagon business. P. A. Mackenzie, 590 Broadway. Telephone 691.

M. M. TWIN MOTOR CYCLE WITH tandem attachment for sale. Price right. Nearly new. Apply 103 White street.

GROCERY AND PROVISION STORE for sale; centrally located, first class fixtures, doing a good cash business must sell at once, as owners are going in the wholesale business. Write A. B. Jones, General Delivery, Lowell, Mass.

GOOD FOUNTAIN FOR SALE, USED only a short time. Will sell at a reasonable price. For particulars inquire at 377 Fayette st.

BABY CARRIAGE (go-cart), for sale. In good condition. Inquire 31 Sidney st.

FIRST CLASS UPRIGHT PIANO for sale cheap for cash; party moving away. Address K., Sun Office.

FRENCH TOY POODLES for sale; male and female; 8 weeks old. 321 Thorndike st.

STRAWBERRY PLANTS for sale. 75c per 100. 265 Pleasant st., Dracut, Mass.

TOY KING CHARLES PUPPIES for sale. 102 Cross st.

ONE SQUARE WAGON for sale; one extension lumber truck, and farm wagon, also six handsome and durable steel lawn swings. P. J. Morris, 141 Ludlam st. Tel. 1986-2.

SECOND HAND STANLEYS for sale from $75 up. Stanley Garage, 610 Middlesex st.

FISHING SEASON IS ON—I will sell one of old Isaac Walton's famous fish bait formulas, which makes fish bite like hungry wolves. It is certainly a magic fish bait, as it has been often tried and never denied, and ready to be tried again. Try it. Send 25c. Magic Bait Co., Box 514, Lowell, Mass.

CHICKENS—Start right, baby chicks, 3 to 10 days old, 15 to 20 cents each. At stock. Orders received now for May delivery. 1358 Varnum ave. Tel. 2982.

FURNISHINGS OF A 7-ROOM FLAT for sale; furniture in good condition. Write T. F. E., Sun Office.

GREENALL'S HOME REMEDY for rheumatism is selling like bread in a famine. Partner wanted. Trial box 10 cents. 8 Pihl st.

HORSES FOR SALE, from 800 to 1400 pounds. A. B. Humphrey, 587 Gorham st. Tel. 513-1.

SPRING RESORTS

PONCE DE LEON
Virginia ave., second house from beach and steel pier. Elevator to street level. New management. Cuisine first class. $10 up weekly. Booklet. V. A. Austin.

TRAINS TO AND FROM BOSTON

SOUTHERN DIV.

To Boston. Lve.	Arr.	From Boston. Lve.	Arr.
5.45	6.50	3.15	4.05
n6.27	7.41	6.14	7.11
6.30	7.18	7.55	8.57
b6.41	7.53	8.10	9.01
7.00	8.00	9.00	9.39
7.24	8.05	10.51	11.04
7.31	8.48	10.00	10.39
7.53	8.35	11.30	12.07
8.48	9.25	12.00	1.01
8.56	9.35	12.30	1.07
10.00	10.20	1.00	1.37
9.45	10.28	2.00	2.48
9.59	11.04	3.00	3.38
10.45	11.20	b3.51	5.02
11.10	12.00	4.00	4.36
12.12	1.00	s1.14	5.52
1.40	2.25	5.00	5.37
2.34	3.27	b5.21	6.25
3.57	4.40	5.38	6.28
4.35	5.27	b5.51	7.05
5.20	6.15	s6.14	7.30
6.10	7.12	7.30	8.05
6.18	7.00	8.30	9.08
7.30	8.20	10.30	11.34
9.45	10.30	11.17	12.06

WESTERN DIV.

To Boston. Lve.	Arr.	From Boston. Lve.	Arr.
6.46	7.55	z7.00	8.10
8.06	9.08	7.30	8.55
9.50	10.55	9.24	10.41
10.50	11.55	10.55	11.54
12.05	1.10	11.50	12.44
z1.30	2.37	2.14	3.50
3.10	4.18	3.30	4.30
4.25	5.34	4.56	5.56
5.56	6.25	6.03	7.03
7.00	8.00	6.35	7.48
9.44	10.40	9.35	10.31
		x11.25	12.21

SUNDAY TRAINS

WESTERN DIVISION

8.20	9.20	8.00	9.08
12.10	1.15	12.00	1.00
3.50	6.00	2.14	3.53
5.45	7.00	3.30	4.41
6.50	10.02	5.20	6.38
		8.40	9.12

SUNDAY TRAINS

SOUTHERN DIVISION

6.30	7.18	9.00	10.00
7.21	8.05	10.00	10.36
7.55	8.39	11.30	12.07
8.48	9.49	1.00	1.57
9.20	10.15	5.00	6.02
10.25	11.24	7.30	8.02
2.13	2.55	8.30	9.08
5.10	6.00	9.00	10.02
6.25	7.05	10.14	10.55
7.36	8.20	10.29	11.35
9.48	10.50		

References:

x Runs to Lowell Saturdays only.
a Via Lawrence Junction.
b Via Bedford.
s Via Salem Jct.
z Via Wilmington Junction.

LOCAL NEWS

Try Tobin's Printery next time.

Try Lawler's for Printing, 29 Prescott.

Head & Shaw, milliners, 35 John st.

Misses Rogers, milliners, 29 Cedar st.

Interest begins Saturday, May 6, at the Central Savings bank.

Frank Bailey of this city has purchased the Sweetzer farm in Greenfield, N. H.

When you have any real estate to sell, consult J. F. Donohoe, Donovan Bldg. Telephone.

For smart styles in millinery and bargains call at New Idea Millinery Co., 96 Bridge street.

Neat, up-to-date offices to let in the new Harrington Building, 52 Central street. Inquire at The Sun office.

Messrs. Arthur Giroux, Maurice Brassard and Eugene Ricard, made a trip to Boston yesterday and visited the U. S. S. Rhode Island.

Miss Alma A. Roy, formerly employed at the Bon Marche, has accepted the position of cashier with the Hall & Lyon Company.

The members of Cercle Rostand have resumed their rehearsals for the play "Renaud Venge," to be presented at the Opera House on Thursday, May 18.

Mr. Leonce Tessier and his son, Maxine, have returned to Woonsocket, R. I., after attending the funeral of their relative, Mrs. Edouard Tessier, which took place Tuesday morning in this city.

Mr. Frederic G. Bond, formerly of this city, who has been making a concert tour through the New England states, as well as Nova Scotia and New Brunswick, is confined by illness at his home, 121 Appleton street, this city.

At the regular meeting of Lowell council, No. 8, Royal Arcanum, to be held tonight, Supreme Representative John J. Hogan will be the guest of the evening and will address the members and friends at the "Smoker" that will follow the business meeting.

On May 16, the members of Branch Pawtucketville, A. C. F., will enjoy a whist party in their rooms in Moody street; immediately after the regular meeting of the society. This soiree is being organized by the president, Joseph E. Lambert, who will also furnish several rich prizes.

A pleasant musical event in Lawrence last night, which was attended by a number of Lowell people, was the song recital at Carlisle's hall by Mrs. F. H. Parker, soprano, assisted by Mr. Willis Hutchins, baritone; Mr. Roland Hutchins, violinist and Miss Elsie Wentworth, accompanist. Mrs. Parker until recently lived in Lowell and is a daughter of Walter H. Mills, formerly of the Lowell Daily Mail. The program given last night was an unusually interesting one, consisting mainly of the compositions of modern song writers.

Ask Dick Mower
ABOUT IT

I will give $5 to any man, woman or child who has a watch numbered as follows: Movement, 2385544; case, 487160.

"By Comparison Shall Ye Know Us"

Now for Your
GARDEN
HOSE

GOODRICH

¾ inch Moulded Hose, any lengths desired. Per foot..... 16c

COMBINATION

50 feet of ½ inch Whirlwind 5-ply Hose. One good Hose Reel, one Fairy Nozzle..... $5.75

FREE CITY AUTO DELIVERY

C. B. COBURN CO.
65 MARKET ST.

TOOTH TALKS

The dentist who doesn't hurt is the one for you to patronize. There is that dentist in Lowell, and he is Dr. Allen, Old City Hall Bldg. The reason he doesn't hurt is because he is up-to-date; he knows that every instrument that will save his patient pain and time must be at his command, and it is. He realizes that the antiquated days of dentistry are past and the dentist of today must do perfect work and save his patient pain. He must have superior ability and the best of instruments and materials. These requisites Dr. Allen possesses, so that it is but natural that he is the leader.

DANCING PARTY

In Aid of St. Margaret's Parish

A delightful dancing party was held at the Vesper-Country club house last night for the benefit of St. Margaret's parish. There was a large attendance including many people from out of town.

Dancing was enjoyed to music furnished by the ladies' orchestra and a buffet luncheon was served during the evening.

Among the out-of-town guests present were Mrs. John M. Mitchell, Miss Marion Mitchell of Concord, N. H., Miss Edna McGowan and Miss Gretty Mahoney of Lawrence and the Misses Grace and Ruth O'Donnell and Paul O'Donnell of Newton. The latter are nieces and nephews of Rev. J. J. Harkins.

Mrs. Patrick Gilbride was chief patroness and those who assisted her were: Mrs. Louis Grunewald, Jr., Mrs. John J. Burns, Mrs. John W. McEvoy, Mrs. Geo. Harrigan, Mrs. Peter Conaton, Mrs. D. W. Shanahan, Mrs. Patrick Ryan, Mrs. Joseph Handley, Mrs. Walter Hickey, Mrs. Edward Gallagher, Mrs. John Murphy, Mrs. John Donnelly, Mrs. Tessa Hoyt, Mrs. Agnes Coughlin, Mrs. Frank Brady, Jr., Mrs. Mary Crowley, Mrs. George Green, Mrs. Edward Kerwin, Mrs. Margaret Bagshaw, Mrs. William Barry, Mrs. Katherine Holland, Mrs. P. F. Sullivan, Mrs. Elias McQuade, Mrs. J. T. Donohue, Mrs. William Lawler, Mrs. Charles Keyes, Mrs. Annie Allen, Mrs. James P. McAdams, Mrs. James E. O'Donnell, Mrs. Thos. Lennon, Mrs. John Mitchell, Mrs. John A. Hearn, Mrs. Stephen Johnson, Mrs. Chas. M. Williams, Mrs. Amelia Downing.

NEW MEMBERS

RECEIVED INTO CATHOLIC ORDER OF FORESTERS

The members of Court St. Antoine, C. O. F., held an interesting meeting last night in C. M. A. C. hall in Pawtucket street. President France Rivet occupied the chair. Considerable business was transacted and five new members were initiated while several applications were received.

The Catholic Foresters of this city are making arrangements for their annual communion which will take place on Sunday, May 14, at the 7 o'clock mass at St. Jean Baptiste church. The following committee was appointed last night to work jointly with the committee of Court St. Paul: Arthur Cornellier, Azarie Thibault and Joseph Ferron.

The two committees will arrange a program for the day and it is probable that the usual breakfast on communion day will be served at C. M. A. C. hall immediately after the mass.

Messrs. Joseph Laplante, Arthur Cornellier, Azarie Thibault and Joseph Ferron have been named a committee to have charge of the excursion to Lawrence on June 4, when the members of the organization will in a body attend the blessing of Court Sacre-Coeur's banner in South Lawrence. The trip will be made in special cars from Merrimack square.

WHIST PARTY

AT HOME OF MR. AND MRS. A. BUZZELL

A delightful whist party was held last night at the home of Mr. and Mrs. Arthur A. Buzzell, 539 Lakeview avenue, the affair being conducted by those in charge of the refreshment table at the coming festival of L'Association Catholique, and the proceeds will be devoted to the fund of this table.

Xavier Delisle, president of the association was general manager of the evening and he acted in a manner to please everybody. Whist occupied a part of the evening and the winners were Misses Della Surprenant, Florence Tellier, E. McOsker, Eva Dupuis, Messrs. Wilfred Cognac, Wilfred Vigeant, A. Lambert, Leo Keroak, the booby being awarded to Urgele Favreau. The prizes which were handsome were distributed by the following who acted as judges: Alphonse Landry, Alfred Ducharme and Edmond Matta.

Previous to the distribution of the prizes, there were songs by a number of charming young ladies with Miss Antoinette Alexander at the piano, who also rendered several delightful selections. Parlor games were enjoyed and refreshments were served.

Those in charge of the soiree were Armand Lavoie and Lea Achin, presidents of the table and Wilfred Achin and Corinne Bourque, vice presidents.

A SMOKE TALK

TO BE HELD BY CITOYENS AMERICAINS

A large and enthusiastic meeting of the Citoyens Americains club was held last night in the club rooms in Dutton street, President Albert Bergeron occupying the chair. The main feature of the meeting was the proposed amendment to the charge calling for a rate of $2 a year instead of $1. This question was discussed for a considerable length of time and finally a vote was taken with the result that the amendment was adopted.

It was also decided to hold a smoke talk in the club rooms next Wednesday, and on this occasion a lecture will be given by a prominent member of the club. The following committee was appointed to look after the arrangements of this soiree: Achille St. Pierre, Victor Salois, Arthur Lavoie.

AUSTRALIA

IS IN FEAR OF THE ORIENT, SAYS PREMIER WILSON

VICTORIA, B. C., May 4.—"That Australia fears the Orient, was the opinion expressed by Frank Wilson, premier of western Australia, who arrived yesterday by the steamer Zealandia, en route to London to attend the coronation.

"Unless we people of Australia prepare to defend it we will lose it," he said. "The defense movement and the construction of an Australian navy was not begun too soon."

THE EYES OF THE SPORTING WORLD ARE AGAIN ON LOWELL

BOYS ARRESTED

Charged With Larceny of Bicycles

Frank Lyons, aged 15 years, living in West Third street, and Denis G. Harrington, aged 16 years, and residing in West Fourth street, were arrested in this city last night by Sergt. Ryan and Patrolmen Sullivan and Conlon on a warrant charging them with the larceny of two bicycles in Lawrence.

It is alleged that the boys went to Lawrence yesterday and finding two bicycles resting against the curbing in one of the streets in that city, jumped on them and rode over the road to Lowell. They had been in this city but a short time when the police placed them under arrest.

GREAT CROWDS

At Services at St. Patrick's Mission

The services at the mission being conducted by the Passionist Fathers at St. Patrick's church are drawing unprecedented crowds and it is believed that this year's mission in point of attendance will be the greatest in the history of the parish. Rev. Fr. Valentine was the speaker last evening and again at the instructions after five o'clock mass this morning. Last evening he gave a powerful and plain talk on vocations and marriage prefacing his remarks with the statement that man is born to be either a priest of God or the father of a family. He explained fully how the young man can find his vocation and urged the importance of marriage for the young man not inclined toward a religious life. The mission will close on Sunday evening with papal benediction.

EIGHT MEN SCALDED

CLEVELAND, O., May 4.—Eight men were scalded, two so seriously they may die, when the main pipe to one of the boilers of the steamer State of Ohio, operated by the Cleveland & Buffalo Transit Co. exploded today. The State of Ohio, a passenger boat plying between Cleveland, Erie, Pa., and Buffalo, was being overhauled in Cleveland harbor in preparation for the first trip. Practically all of the crew were aboard. Ambulances conveyed the injured to the United States Marine and Lakeside hospitals.

U. S. TREASURY STATEMENT

WASHINGTON, May 4.—A statement just issued by the United States treasury gives $34.55 as the per capita circulation, basing the figures on an estimated population on May 1, 1911, of 93,705,000. The department showed that on that date there was a general stock of money amounting to $3,546,574,337, which included $308,936,220 held in the treasury and $3,237,638,117 circulation.

ENVELOPE CONTAINING SUM OF money lost; owner's name on envelope. Reward for return to New England Steam Laundry, Saunders st.

CAMEO AMBER BARRETTE LOST between cor. of Pawtucket and School sts. and Old Ladies' Home, Wednesday evening. Finder return to 89 School st. Reward.

IF ALICE HOLIDAY CHAIDEN name Alice Smith), daughter of Priscilla Smith, communicates with Martha Clayton, 2 Heatleman st., Blackburn, Lancashire, England, she will hear to her advantage regarding the will of James Nuttall Heathman.

GOLD BRACELET LOST SUNDAY evening on Merrimack st., or in Merrimack sq. Finder please return to Sun Office.

BOYS SENT TO JAIL

Hagerty s Charged With Murder

BOSTON, May 3.—Standing in the prisoner's dock in what appeared to be a dazed condition, Thomas Hagerty, who spread the news around the neighborhood of Parker Hill in Roxbury last evening that he had killed his three little children by gas poisoning, had nothing to say when the clerk of the Roxbury police court told him that a charge of murder in the first degree had been laid before him. Counsel for the former Buck Bay butler asked that the case be postponed a week, which was done without comment by the court, and Hagerty was immediately sent to jail. The medical examiner expressed the opinion today that the children met death painlessly.

The Roxbury police officials stated today that Hagerty had again confessed that he turned the gas on Tuesday evening in the room and that he had intended to kill himself by the same method the next night. The neighbors say that Hagerty had been much depressed since the death of his wife two years ago.

BAILEY RESOLUTION ADOPTED

WASHINGTON, May 4.—After a two year's fight, the senate today adopted the Bailey resolution fixing 2 p. m. as the hour for convening instead of noon as heretofore. The new rule will be in effect "until otherwise ordered."

ROYAL
Baking Powder
Economy

The manufacturers of **Royal Baking Powder** have always declined to produce a cheap baking powder at the sacrifice of quality.

Royal Baking Powder is made from pure grape cream of tartar, and is the embodiment of all the excellence possible to be attained in the highest class baking powder.

Royal Baking Powder costs only a fair price, and is more economical at its price than any other leavening agent, because of the superlative quality and absolute wholesomeness of the food it makes.

Mixtures made in imitation of baking powders, but containing alum, are frequently distributed from door to door, or given away in grocery stores. Such mixtures are dangerous to use in food. In England, France, Germany and some sections of the United States their sale is prohibited by law. Alum is a dangerous mineral acid, and all physicians condemn baking powders containing it.

The label of alum baking powders must show the ingredients.

READ THE LABEL

PRIZE WALTZ AND RAG TIME TWO STEP
CASH PRIZES OPEN TO ALL
ELMWOOD CAMPERS
Associate Hall, Friday Eve. May 5th.
KITTREDGE'S ORCHESTRA TICKETS 25 CENTS

EXTRAORDINARY SALE

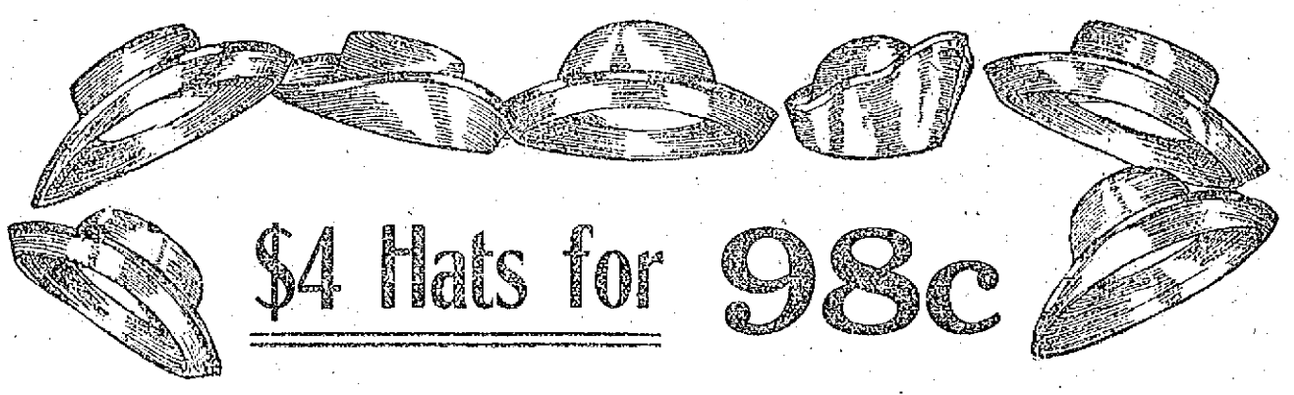

$4 Hats for 98c

UNPRECEDENTED SALE OF UNTRIMMED HATS

The unusually backward season has given us the opportunity to take advantage of the offers from overstocked manufacturers to close out their stock on hand, and WE HAVE BOUGHT THE ENTIRE PRODUCT OF ONE OF THE LEADING MILLINERY FACTORIES OF THE COUNTRY, at a figure that makes it possible for us to offer the GREATEST BARGAINS IN HATS EVER KNOWN IN LOWELL.

Beginning tomorrow, FRIDAY, we will sell the greatest variety of $3 and $4 WHITE CHIP STRAW and HAIR HATS, in all the shapes represented above and many others, at the fabulously low price of 98 CENTS while they last.

Call and inspect them and be convinced

MME. GREGOIRE
LOWELL'S GREATEST MILLINERY ESTABLISHMENT.
141-143 Merrimack Street.

Our Great Unloading Sale of WALL PAPERS

IS BRINGING HEAVY BUYERS FROM ALL SECTIONS OF THE STATE, BOTH IN OUR WHOLESALE AND RETAIL DEPARTMENTS, AT A SAVING OF ABOUT ONE-HALF ON EVERY PURCHASE. ONE-FOURTH MILLION ROLLS AT COST OF MANUFACTURE.

Sale Prices 2c, 5 1-2c, 6 1-2c, 8 1-2c, 9 1-2c, 12c, 14c, 16c, 17c, 19c, 24c, 29c, 39c, 49c, 59c, 69c, 79c, 89c and 98c. Mouldings 1 1-4c to 19c foot.

Reliable Paper Hangers Furnished When Desired. Wall Paper Manufacturers' Exchange, D. R. Wilson, Manager

NELSON'S DEPT. STORE
Extra Salespeople, Extra Paperhangers, Extra Deliveries. See Windows

THE WEATHER
Fair tonight and Friday; frost tonight; moderate to light westerly winds.

THE LOWELL SUN

7 O'CLOCK

ESTABLISHED 1878 LOWELL, MASS. THURSDAY MAY 4 1911 PRICE ONE CENT

EXTRA

CAMORRISTS TRIAL

The Informer Was the Central Figure Again Today

VITERBO, Italy, May 4.—The trial of the camorrists was resumed today, a substitute juror taking the place of Dr. Michael de Maria, whose indisposition necessitated an early adjournment yesterday.

Again Gennara Abbatemaggio, the informer, held the center of the stage, being called upon to face Guiseppe Salvi and later Anthony Cerrato, both of whom he said had an active part in the murder of Gennara Cuoccolo. He repeated his original accusations against Salvi, the latter denying each in turn. Then the two exchanged invectives, the war of words ending thus:

By Abbatemaggio, "You are an assassin."

By Salvi, "You are like a cow which is called an ass with horns. You have a muddy conscience which you have sold to the carabineers."

Cerrato, whose manner suggested that he had not forgotten or forgiven the insult of yesterday when Abbatemaggio spat in his face, was released from the prisoner's cage and stood before the informer.

"This man," said Abbatemaggio, "struck Cuoccolo with a club after he was half dead."

"You are a liar" was the response, and in this vein the dialogue was continued.

PROTECTION POLICY

Strong Attack Was Made by Representative Clayton

WASHINGTON, May 4.—An attack on the republican policy of protection marked the debate on the free list bill in the house today. Representative Clayton of Alabama denounced the imposition of what he declared were "prohibitive" duties.

The republican party, he said, makes a tariff to restrain the American market, to give unnatural and unequal benefits to the favored interests that have been fostered by the protective system and to allow them to exploit the American consumers by charging them excessive prices.

He declared that Governor Woodrow Wilson had given most timely expression to democratic policy when he said that "programs had taken the place of phillipics." The program that the democrats are putting through the house was pointed to by the speaker as proof of that assertion.

MRS. IDA BELL

Says Mrs. Dodge Told Her Heath Shot Himself

GUILDHALL, Vt., May 4.—Fur coats and heavy woolen ulsters were in evidence in the little white court house here today when the trial of Mrs. Florence M. Dodge, who is charged with the murder of William Heath of Dalton, N. H., at Mrs. Dodge's home in Lunenburg, was resumed. The day was intensely cold and the warmth of the courtroom was in cheerful contrast to the chilly air outside. Mrs. Dodge appeared in her customary good spirits and remained unperturbed throughout the proceedings, even when her daughter and companion, Mrs. Ida Bell, was called to the stand as a witness for the prosecution.

Mrs. Bell, who was the first person called to testify today, was on the stand for a few moments only. She said that she went to her mother's home a short time after Heath's death and Mrs. Dodge told her that Heath had shot himself. Mrs. Bell could not remember any other facts in connection with the case.

Mrs. Charles Rogers, who formerly lived at Mrs. Dodge's home, said that she had talked with Mrs. Dodge about the latter's possession of a revolver more than two years ago. The revolver was mentioned in the conversation she said at a time when she asked Mrs. Dodge if she was not afraid to live alone in so large a house. Mrs. Dodge replied according to Mrs. Rogers, that she was not afraid because she had a revolver, although she expressed the belief that she might be afraid to fire it. Mrs. Dodge added, the witness said, that the chief reason she was not afraid to live alone was because she knew that the Lord would protect her.

Mrs. Dodge's own story of the death of Heath was told to the court by Rev. Albert Gregory, pastor of the Lunenburg Methodist church. Rev. Mr. Gregory called at the Dodge home about two hours after the death of Heath. On the stand today he said that Mrs. Dodge told him that she was in the kitchen at the time the shots were fired and that she went into the bedroom, where she saw Heath lying on the floor. She went to him, lifted his head for a moment and then went to get some brandy. Returning with the brandy she lifted Heath's head again and tried to give him the brandy. Then she laid his head on the floor and tried to summon assistance. The clergyman testified that Mrs. Dodge told him that there was no one in the house at the time of Heath's death except Heath and herself and that all the doors were locked.

A brother of Mrs. Dodge, Irving Blood, was also called by the government. He said he went to Mrs. Dodge's home on Tuesday, three days after Heath's death, and helped to clean the house. He saw several bloodstains on the floor. One of these stains was about 14 inches in diameter. The blood had dried and he was not able to give any idea of how much blood had flowed on that particular spot.

One of the government's most important witnesses, Dr. Breitling, who testified yesterday, was recalled. He told of a visit to Mrs. Dodge's home after the shooting when he was accompanied by Attorney General Sargent and Deputy Sheriff J. N. Dodge. Mrs. Dodge, he said, showed them the revolver and a box of cartridges. The two bullets which were found on the floor of the room where Heath died were identified by the witness and entered as exhibits.

Dr. Breitling pointed out that these bullets were not alike. One of them was curved and the other was flattened. Dr. Breitling examined the revolver at the time and found blood on it but could not see any traces of putty. This fact was brought out by the prosecuting attorney to controvert the theory that Heath committed suicide. Heath was a painter and working with putty, and the government attorneys rely on the absence of traces of putty on the revolver to show that the victim of the shooting did not handle the weapon.

Dr. Breitling also said that the clothing which was taken from Heath's body was placed in a bundle by Dr. Stone, the state pathologist, and that after the bundle was officially sealed it was given to the witness for safekeeping. It was not opened until after it had been sent to Dr. Stone's laboratory.

The cross examination of Dr. Breitling did not bring out any new facts although Mrs. Dodge's attorneys asked him if he had not been unduly active in assisting the prosecution's case by talking with the various government witnesses. Dr. Breitling said that he had done considerable work in connection with the case. When asked if he had not given Mrs. Dodge to understand that he was working in her interest, he said that at the time of the autopsy he told Mrs. Dodge he would do what he could for her.

Loss of Appetite

Which is so common in the spring or upon the return of warm weather, is loss of vitality, vigor or tone, and is often a forerunner of prostrating disease.

It is serious and especially so to people that must keep up and doing or get behindhand.

The best medicine to take for it is the great constitutional remedy

Hood's Sarsaparilla

Which purifies and enriches the blood and builds up the whole system.

Get it today in usual liquid form or chocolated tablets known as Sarsatabs.

We Are Alive

Come in while you are, for a new photo. Quick service; prices right.

The Marion Studio

22 Central Street. Tel. 826

TELEPHONE ALARM

SUMMONED FIRE DEPARTMENT TO BRUSH FIRE

At 2.09 o'clock this afternoon a portion of the fire department was called by telephone in July street, where a brush fire was making fast head-way towards a stable. The quick work of the department, however, saved the building, for the flames were put out before they reached the stable. The damage was slight.

Another fire caused the members of the department to make a flying trip to Lincoln street, where a threatening fire was in progress in a building formerly used for a barn, the property of Louis Rousseau. An alarm from box 134 was rung in at 3.08 o'clock and when the fire fighters arrived on the scene, the flames were eating their way through the roof. The blaze, however, was soon checked and the damage will not amount to more than $75.

THE AMENDMENT

TO PLAINTIFF'S BILL IN EDDY CASE ALLOWED

CONCORD, N. H., May 4.—At the session of the United States circuit court for the district of New Hampshire in Portsmouth this week the amendment to plaintiff's bill in the action of Dr. E. J. Eddy vs. Henry M. Baker, executor of the will of the late Rev. Mary Baker Eddy and others, was allowed but the defendants were allowed seven days in which to file objections to the admission of the will and notice has been filed with the clerk of court that such objections will be filed. The amendment is the same as that filed in Glover vs. Baker in the superior court for Merrimac county this week, which sets up the illegality of the settlement of 1909 with George W. Glover and Dr. E. J. Foster Eddy on the ground that Mrs. Eddy was not a party to the agreement.

LOWELL INSTITUTION FOR SAVINGS
1829 - 1911
INTEREST BEGINS MAY 6
18 SHATTUCK ST.

TAKE OFF THE CHILL

At this time of the year, when the furnace fire is out, the electric radiator is a convenient and cheerful source of heat.

Lowell Electric Light
50 Central Street

CITY HALL GROUNDS

Being Made Beautiful for the Summer Months

The grounds about the city hall are being made very beautiful for the summer months and although it is all newly turned soil at the present time it will be made to appear very charming within a month or six weeks.

Some time ago the park commission decided upon a plan for the beautification of the grounds about city hall and the Memorial building. The carrying out of the plans would entail an expenditure of between three and four thousand dollars and, in view of the fact that the expenditure of so large an amount was out of the question at this time, the commission decided to start in on the grounds in front of the city hall and extend the work to the Merrimack street entrance.

The first move was to take away the old soil and replace it with new soil, quicker in action and richer in substance. This might be called the preliminary work and it is really the hardest part of the job. At each corner of the square and oval in front of the hall will be planted a rich arbor vitae and 35 different varieties of shrubs will be planted close to the buildings and, in time, will have a clinging as well as an adorning effect.

The grounds about the city hall and Memorial building have been sadly neglected for the last few years and visitors to the city, favorably impressed with the buildings, have been heard to remark on the poorly kept grounds and wondered why they were allowed to become so ragged and sun-scorched.

Doing Spring Cleaning

The park department is busy on its usual spring cleaning and the parks, playgrounds, school grounds and commons are being attended to. The park department has 33 parcels of land to take care of at the present time, as against 10 parcels when the commission first took hold. In all the improvements that are being made, including the improvements about city hall, plans prepared by Olmsted Bros. of Brookline are being followed and as landscape gardeners they are at the head of the class. Lucy Larcom park is already quite beautiful and its beauty will be enhanced as the days flit by. The flowers recently planted there will bloom in a few weeks and the beauty of the scene at night will be revealed by five ornamental lights distributed at most advantageous points. The beautification of this particular spot was a good investment and it will be up to the police to see to it that the park is not monopolized by disagreeable or obnoxious persons.

Shedd Park Skating Rink

The park department will turn its attention to Shedd park just as soon as it has finished with its spring cleaning. The department has about $5000 left over from the Shedd park appropriation and the first work to be done there this summer will be on the skating rink. The rink is but temporary at the present time and it is the purpose of the department to clear away and clean out all brush, tree roots, peat, etc., and install a gravel foundation so that the rink will be in the pink of condition for next winter. In its temporary condition, last winter, the rink was so well patronized that the park commission decided to make it the real thing for next winter. The rink comprises six acres and every foot of the six acres will be thoroughly gone over.

No More Moth Money

The park department is shy on moth money and because of this fact the moth men were laid off last Saturday night. The hold up of the $5000 order for moth extermination is responsible for the cessation in hostilities and Supt. Whittet regrets that it was necessary to hoist the flag of truce. The brown-tail moths are just beginning to crawl and the gypsy will hatch out this month. Mr. Whittet says he should be stocked up on arsenate of lead and sprayers but he does not dare to go ahead until he knows where the money is to come from.

Parasites As Moth Killers

James H. Bowditch, specialist in landscape gardening and forestry, has written to Gov. Foss and suggested that as existing methods of fighting gypsy moths have proved ineffectual, the state hereafter direct its efforts wholly toward exterminating the pests by means of parasites. In part he says:

"The brown-tail moth and elm leaf beetle are not nearly so injurious as the gypsy, which latter constitutes the only serious menace in the situation. In spraying to kill the latter you incidentally destroy the two former, and if it were not for the gypsy, this spraying might be largely dispensed with except perhaps for roadside and residential elms.

"It is impossible to eradicate the gypsy moth by hand. It eats all kinds of trees, deciduous and evergreen, the caterpillars working destruction so late in the season that the trees have a hard time to recover.

"The female gypsy moth does not fly, but her remarkable faculty for concealing her eggs is so great that it is impossible to discover all of them and resort is had to spraying with arsenate of lead to kill the small caterpillars when they eat the foliage. This is conceded by experts as being the most thorough single method of hand suppression.

"The fatal weakness, however, in this expensive and injurious treatment is that it accomplishes its purpose only partially and for that season only. Ardent advocates of spraying are obliged to admit that not more than 85 to 96 per cent. of gypsy moth caterpillars are killed by the most thorough spraying possible. What then, is the inevitable result?

"Formerly it was argued that the moth must be fought to prevent its spread to neighboring towns; but this is more of a fallacy now than ever because all the towns in eastern Massachusetts are infested, while those outside this zone are perforce resigned to the pest whenever it comes, meanwhile thanking their stars for present immunity.

"A very interesting meeting and discussion was held recently at the house of a well known resident of Brookline, at which were present several experts from Harvard university and one from the state. Considerable progress was reported in suppression through natural causes and in this direction alone can we expect lasting benefit.

Brookline's Experiment

"Brookline has set apart deliberately a woodland area of about 150 acres where no hand suppression is done, everything being left untouched save for the introduction of natural foes of the moth.

"Last year tens of thousands of gypsy caterpillars here succumbed to the so-called 'wilt disease' which is being closely studied with a view to its general dissemination.

"The greater the number of these experiment stations the more we shall learn to value them; also they will serve as the best possible breeding places for the state's supply of parasites and fungi that are being constantly raised and distributed.

"This leaves every opportunity still open for cities and towns to expend all they think they can afford along the lines of hand suppression such as used today. No pressure is imposed on an unwilling community and no complaint can be made on the score of extravagance or neglect by the state.

"The latter should confine its chief effort to the introduction, propagation and distribution of natural enemies, leaving all temporary hand methods to local town and city authorities, and we believe therefore that you are quite right in recommending a smaller state appropriation.

FOR YOUR COMPLEXION

Maxine Elliott Toilet Soap

Assorted Odors

Large Cake 10c
Box 6 Cakes 50c

FREE Saturday, May 6th, the first 200 Lady Customers will each receive a liberal Sample Cake of Maxine Elliott Soap —FREE. Come early SATURDAY and get a cake of this famous Complexion Soap.

"By Comparison Shall Ye Know Us."

C. B. COBURN
65 MARKET ST.

MAY
—18—
QUARTER MONTH
AT THE
Washington Savings Institution
207 CENTRAL STREET
Over Lowell Trust Co.

THE LICENSES

Two Have Not Been Taken Out

The first class liquor license granted to P. H. Barry & Co. at 611 Broadway, was taken out of the board of police office this morning by Mr. Barry. The licenses granted to H. F. Duggan & Co. in Concord street and that of Martin D. Sullivan & Co. in Broadway, have not yet been called for.

Permits for storage of liquor in private warehouses have been granted and issued to P. Dempsey & Co., T. F. Kelley & Co., and John P. Connor & Co.

If you want help at home or in your business, try The Sun "Want" column.

CITY HALL NEWS

Several Bills of Local Importance Were Approved

Bills of local importance and interest have been recently approved and copies of the same have been sent the city solicitor. One bill has to do with the definition of the word "minor" as it applies to the compulsory attendance of illiterate minors at evening schools. The change is simply the restoration of the dictionary meaning of the word.

About three years ago, owing to certain labor legislation, the word "minor" was made to apply to persons under 18 years of age. This was an accommodation of labor measure but it so operated as to apply to evening school attendance, so that for the last three years only those under 18 years of age who could not read or write English were obliged to attend evening school. Following is a copy of the act that makes the word "minor" as it applies to evening schools, mean a person under the age of 21:

Chapter 241—The third paragraph of section 17 of chapter 514 of the Acts of the year 1909, is hereby amended by adding at the end thereof:—except that in regard to the compulsory attendance of illiterate minors at evening schools, the word "minor" shall mean a person under the age of 21 years, so as to read as follows: "child," or "minor," shall mean a person under 18 years of age, except that in regard to the compulsory attendance of illiterate minors at evening schools, the word "minor" shall mean a person under the age of 21 years. Approved April 6, 1911.

For Speed Contests

So far as "right of way" is concerned everything is easy for another automobile race on the Merrimack Valley course as will be seen by the following legislatiuin approved April 20, 1911:

Chapter 307, Section 1—The mayor and board of aldermen of the city of Lowell and the selectmen of the town of Tyngsboro may, after a public hearing, and subject to such regulations concerning the closing, use and control of the highways as they deem necessary for public convenience and safety, grand permits to persons to drive motor cycles and automobiles in speed tests or contests during specified times and upon specified parts of any public way or ways, in their city or town, respectively, during any three days between the fifth day of September and the first day of October of the current year, both inclusive; provided, that no highways shall be closed on the Lord's day, nor shall any practice, exhibition or speed tests or contests be permitted on that day; and provided, further, that, if any damage is done to the state highway over which these races are run, the city of Lowell and the town of Tyngsboro shall repair their proportionate share of said highway to the satisfaction of the Massachusetts highway commission. Approved April 20, 1911.

For Public Travel

The following act has to do with the opening of ways for public travel and is self-explanatory:

Chapter 306, Section 1—After the passage of this act, no person or corporation shall prepare or open for public travel in the city of Lowell any way, unless its location, direction, width and grades are satisfactory to, and have been approved in writing by a board consisting of the mayor, the civil engineer, and the superintendent of streets of the city.

Section 2—This act shall take effect upon its acceptance by the board of aldermen of the city after a public hearing. Approved April 20, 1911.

REVOLUTION CHECKED

But There is Great Political Unrest at Canton

HONG KONG, May 4.—Political unrest is widespread but the revolution begun at Canton last week appears to have been checked. There is, however, some apprehension for the future. Many missionaries from the west of Canton have fled for safety down the river and are coming to Hong Kong.

Divisions of the Chinese Northern troops have been hurried to Canton where occasional clashes occur between the authorities and the disorderly elements. These are of no great significance.

Veteran army men are being used to restore order, as the authorities fear that the sympathies of the newly recruited soldiers are with the revolutionaries. Today the Europeans employed on the Canton-Kowloon railroad section were sent for shelter to Shamchung, a town just north of the boundary of the British territory. A revolutionary soldier who was wounded in the recent fighting has betrayed the spot where a quantity of dynamite had been secreted by the rebels.

British papers in the east severely criticise the Chinese government for permitting pirates to loot the Pacific mail steamer Asia after it was wrecked on Finger Island.

BOWLING MEET

Big Contests Are Expected Tonight

Newburyport, Carruth and Phillips-Andover teams will meet at the Crescent alleys tonight to contest for honors and prizes in connection with the annual National Duck and Candle Pin Bowling congress. The two former teams are composed of "Pros." and battle for money prizes while the latter team which is composed of the alley experts of Phillips-Andover academy is classed as one of the best amateur aggregations in this section of New England.

The college boys and Newburyport bowlers will start off at six o'clock tonight and one hour later the cracks from Carruth's alleys in Boston will commence to send the balls down the shined surface. The latter team is out to wipe out the high scores made by the Adams Square and Beatty-Boylstons who played yesterday.

MICHAEL BOYLE

WILL BE ABLE TO LEAVE HOSPITAL IN A FEW DAYS

Michael Boyle, who made an attempt on his life Tuesday morning by slashing his throat with a razor in his room at 568 Lawrence st., is reported as resting comfortably at St. John's hospital where he is confined. It is expected that the injured man will be able to return to his home in a few days.

STEAMER ASHORE

HOQUIAM, Wash., May 4.—The steamer Claremont, bound from San Francisco for Hoquiam, was driven ashore last night in Wallaha harbor during a squall. Details are lacking and the plight of the crew and passengers is unknown. The steamer Saginaw has been sent from here to the Claremont's aid.

SPEAKER WALKER

Presents Bill for State Income Tax

BOSTON, May 4.—Following the action of the senate yesterday in placing Massachusetts on the negative side of the income tax amendment, Speaker Joseph Walker, one of its strongest opponents, introduced a bill in the house today for a state income tax. The bill provides for a graded tax on incomes from whatever source derived with the limit to be determined by the legislature.

GUESTS OF GRAND DUKE

KARLSRUHE, Duchy of Baden, May 4.—Emperor William and the empress arrived here today to be the guests with King Gustave and the queen of Sweden, of Grand Duke Frederick.

Poland Water

has cured thousands of cases of diseased kidneys and bladder. It has created for itself the greatest of markets among the intelligent thinkers of the world. Send for illustrated booklet. Hiram Ricker & Sons, South Poland, Me. At all Lowell druggists.

INTEREST BEGINS SATURDAY, MAY 6
—AT—
THE CENTRAL SAVINGS BANK
59 CENTRAL STREET

FRIDAY and SATURDAY

Latest designs, form fitting suits and ready-made garments. They have style and they keep their beautiful lines; they have points of superiority that always please. Models pictured below.

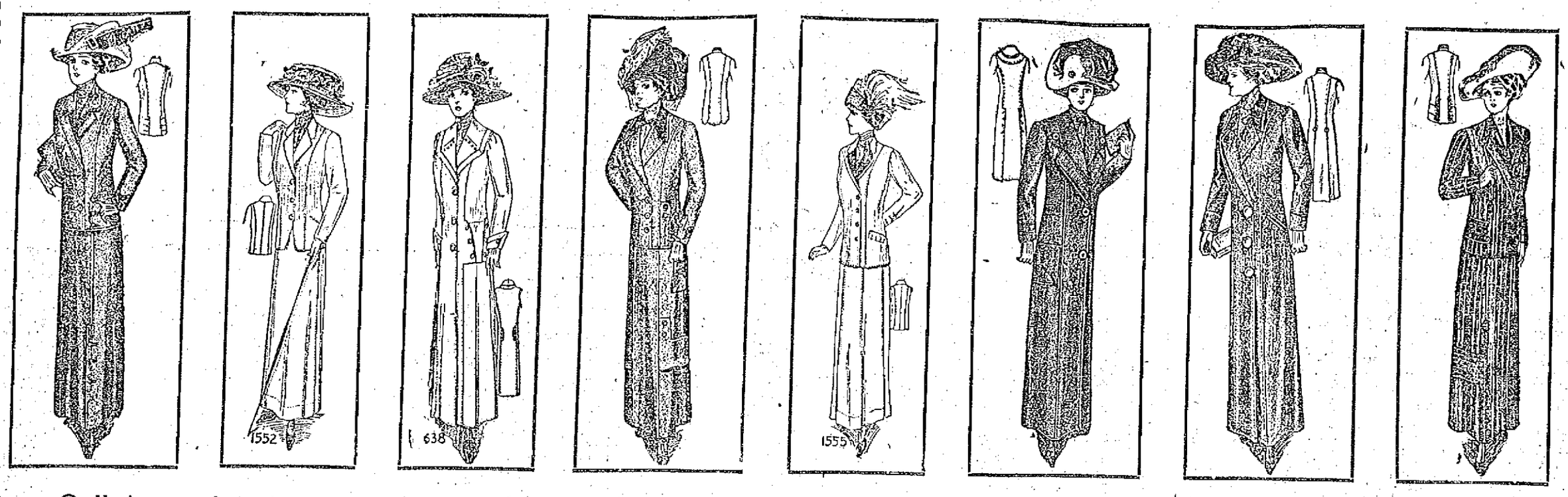

Call in and get comparison sale prices, and be convinced that the claims we make are sustained in every particular.

COOK, TAYLOR & COMPANY 231-237 Central Street

PEACE NEGOTIATIONS

May Not Progress so Rapidly as Was Expected

EL PASO, Texas, May 4.—Peace negotiations scheduled to begin today probably will progress with more than usual deliberation owing to the fact that Judge Carbajal, the government commissioner, will be compelled to hold frequent consultations with Mexico city. The commissioners will meet in a 200 foot ring, roped and guarded to keep out the curious.

Not even General Madero will be permitted to enter. Judge Carbajal and Dr. Vasquez Gomez, the elder Francisco Madero, and Senor Pino Suarez, who represent the insurrectos, will be the sole occupants of the circle.

The site of the peace conference was not chosen for the convenience of newspapermen. It is on the Mexican side of the Rio Grande, midway between Juarez and the insurrecto camp. As General Navarro will not allow the reporters to pass through Juarez, it is necessary to make the trip to the scene of the peace negotiations by way of the foot bridge near the El Paso smelter, two miles b ond the meeting place of the conferes.

That uneasy feeling—

that dull depression, that dragged out, spiritless condition—it's biliousness. Take Schenck's Mandrake Pills and see how different you'll feel. Recognized 73 years as a specific for all stomach and liver ills, biliousness, constipation, sick headache, giddiness, heartburn, flatulence, jaundice. Wholly vegetable—absolutely harmless—plain or sugar coated—25c. Sold everywhere. Send a postal for our free book, and learn to prescribe for yourself.

DR. J. H. SCHENCK & SON, Philadelphia, Pa.

The Store of Famous Shoes

The F. H. Pearson Co.

FOOTWEAR MERCHANTS

OUR IMPORTANT SUBJECT CONTINUES:

Shoes for the Whole Family

When made of Leather win in the long run, and that is what has allowed us to run this store for the past 19 years.

MEN'S OXFORDS $3.00 to $6.00

SIZES 5 TO 11.

MEN'S OXFORDS $2.00 to $5.00

SIZES 1 TO 8.

In all the popular styles; Russia Calf and dull leathers.

AT 120-122 MERRIMACK ST.

THE GUERILLAS

Said to be Committing Atrocities

SAN DIEGO, Cal., May 4.—According to a letter written at Tecate last Monday which was brought by a messenger to this city yesterday, the guerillas in lower California are committing numerous atrocities. They are even accused of burning two federal prisoners to death. The name of the writer of the letter, who is still below the line, is not divulged. The letter reads:

"The rebels are in full possession of Tecate and it is impossible to do any business in that county because they have orders from the captain to shoot any Mexicans they can catch there, without regard to their business. They have already shot five and last night they burned two whom they captured in the skirmish they had at Carriso. They have had two skirmishes and some have been killed, but it is not known how many.

"They are killing animals they do not want and committing great injustices. They shot three helpless fellows who had nothing to do on either side, politically or otherwise. One of these men left seven helpless children. They have a captain prisoner on the American side, also another who was shot in the Carriso skirmish and another man who was shot through the leg."

AN INDICTMENT

Returned Against a Bank Treasurer

SPRINGFIELD, May 4.—An indictment of five counts charging him with making false statements to the Massachusetts savings bank commissioners has been returned against Velenus W. Crowson, former treasurer of the Westfield savings bank, by the Hampden county grand jury which reported to Judge Crosby in the superior court late yesterday. Crowson was arraigned immediately after the indictment had been returned and pleaded not guilty. He had been out on bail ever since his arrest some time ago.

GRANDMA'S DAYS AND THE PRESENT

One of the most wonderful attractions that could be thought of is that in the mammoth show windows of Macartney's Good Clothes Shop. What a wonderful revelation has taken place in knitting can be seen by looking in the window. There sits an old lady, impersonating grandma with her little knitting needles, knitting socks, while right beside of her is the latest improved knitting machine turning out webbing for underwear. While grandma is putting a toe or a heel in a stocking, modern science has invented a machine that can turn out in a day more manufactured articles than she could in six months. Anyone who has never seen the process used in making modern hosiery in full swing or motion, should not miss this wonderful exhibit. The machine is in operation and everyone should inspect it.

LIFESAVING CREW

Was in a State Bordering on Complete Exhaustion

BOSTON May 4.—With a boat's crew from the revenue cutter Gresham manning her pumps the three masted schooner Theresa Wolf which was reported in distress off Orleans yesterday got under way for this city early today, according to a report received by wireless from the Gresham. The message follows: "Lifesavers have just left schooner. Were aboard all night pumping. Going to get under way now. Have sent boat's crew aboard to man pumps. They will be unable to get into port before evening. Wind and sea have gone down some. Was choppy last night"

A despatch from Orleans said that when the lifesaving crew reached shore this morning every man was in a state bordering on complete exhaustion, as they had been working on the schooner's pumps since 9 a. m. yesterday. The Wolf was leaking at the rate of a foot and a half an hour, a very bad leak.

While on her way through Vineyard sound the Wolf ran aground and was forced to put into Vineyard Haven where a diver patched her bottom. Continuing on her passage, the Wolf had got into Massachusetts bay Tuesday evening when the heavy gale blew away her spanker the waves opened her seams and she was forced to an anchorage under Orleans, where she set signals of distress.

On October 16 last the Wolf was abandoned off Seguin but was later towed into a Maine port where her hull was patched.

RECORD BREAKER

188 Alarms for Fire During April

April was a record breaker for fires and the members of the local department responded to 188 alarms, the largest number of alarms ever recorded in one month in the history of the fire department. The nearest approach to that record was in April 1905 when there were 140 alarms.

Inasmuch as the majority of the alarms were for grass and brush fires the damage was not very large.

Of the 188 alarms, 119 were telephone alarms, 31 stills, 36 bells and two automatics.

There was but one day during the month, the fifth, that the firemen did not have to respond to any alarms. The biggest day during the month was the 27th when there were 18 alarms. There were 17 on the 3rd and 24th and 13 on the 28th and 29th.

The following is a list of the days and the number of alarms sounded in each day: 1—2, 2—2, 3—17, 4—4, 5—0, 6—5, 7—1, 8—9, 9—3, 10—2, 11—5, 12—6, 13—7, 14—2, 15—2, 16—3, 17—7, 18—9, 19—8, 20—4, 21—6, 22—7, 23—1, 24—17, 25—15, 26—13, 27—18, 28—2, 29—13, 30—3.

HER THROAT CUT

Young Bride Found Dead in Home

NEW YORK, May 4.—A woman's comb and a button furnished a slight clue today in the search for the slayer of Mrs. Anna Muhlner, the young bride found with her throat cut in her home last night. The comb picked up beside the body did not belong to Mrs. Muhlner, her husband said, nor was the button found on the floor like any of those used on her apparel. A diamond ring was left on the murdered woman's finger, showing that robbery was not the motive of the crime.

If you want help at home or in your business, try The Sun "Want" column.

Have You Seen the Whittler?

He can do almost anything with a Knife.
It will pay you to see him work.
we are demonstrating what an

ULSTER KNIFE

CAN DO with a man to work it. Call and see him work and bring your boy or girl along.

THE THOMPSON HARDWARE CO.

BANGOR PEOPLE

Are Making Plans to Take Care of the Homeless

BANGOR, Me., May 4.—With undaunted courage the people of Bangor are rising to the new and formidable task of rebuilding their business section and taking care of the homeless. The merchants have in many cases engaged temporary quarters and some even have applied for licenses to build as the licensing board has held sessions for that purpose. A relief fund for the purpose of alleviating immediate suffering has been opened and the subscription now totals over $30,000. To all business men who have lost their establishments and are seeking for capital, a committee has been formed to receive and provide funds.

The university of Maine law students have started a campaign for a new school edifice to be erected in Bangor. They have already subscribed $2500 and will work vigorously for a school home. Dr. T. U. Cöe had previously offered the school a lot on which to build.

The Spanish war veterans generously turned out for guard duty Wednesday evening, partially relieving the wearied militiamen and cadets who had been on continuous guard.

The city engineer reports that 55 acres were burned over, of which 11½ were in the business district.

INTERNATIONAL CONGRESS

ROME, May 4.—The International Press Congress opened at the capitol today, 500 delegates reporting. King Victor Emmanuel, Queen Helena, the members of the ministry and many government officials were present. Mayor Nathan welcomed the visitors and former Premier Luzzatti who has returned to the work of a journalist, spoke on the increasing importance of the press.

Established 1842 RELIABILITY

$25.00

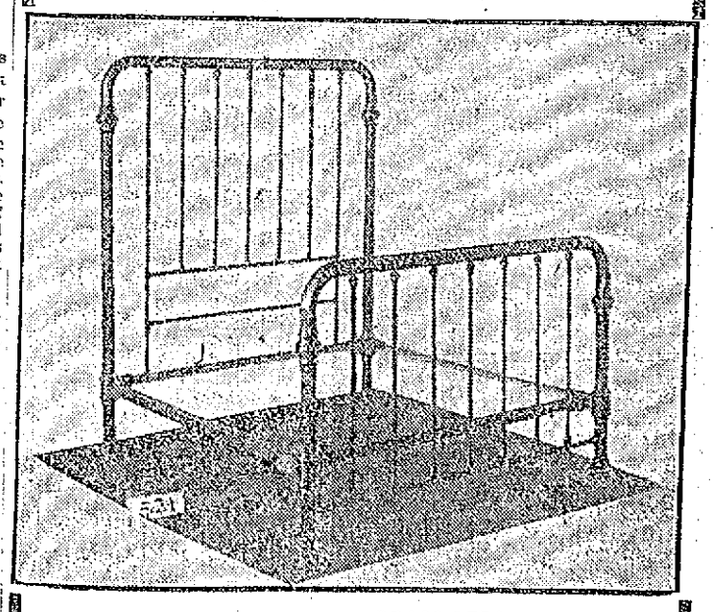

This is one of the good values in BRASS BEDS that Adams is showing this season among an assortment of handsome designs priced from.....$20.00 to $48.00

ADAMS & CO. FURNITURE, RUGS, CARPETS

APPLETON BANK BLOCK, 174 CENTRAL ST.

KILLED CHILDREN

Boston Man Then Called in His Neighbor

Hagerty Grieved Because He Thought He Could Not Provide for Motherless Ones—He Showed Bodies of Children on Bed

BOSTON, May 4.—Grieved because he thought that he would be unable to provide for his three motherless children, Thomas Hagerty, aged 37, killed the three little girls by asphyxiation in the bedroom of their home at 101 Calumet street, Roxbury. Although the act was committed some time Tuesday night, it was not discovered till 24 hours later. Hagerty, it is believed, intended to take his own life in the same manner, but at the last moment changed his mind.

The murder was not discovered until shortly before 11 last night, when Hagerty, after visiting a number of the neighbors, finally induced Philip Sullivan, a next door neighbor, to go to his flat with him. Sullivan notified the police, and when Sergt. Patrick J. O'Neil and a squad of policemen arrived at the house they found Hagerty waiting for them.

Those who came in contact with him last night and later in the police station, where he was booked by Lieut. Fessenden, said Hagerty had the appearance of a man who was not in his right mind. He did not seem the least upset, and although he would say little regarding the affair, he calmly answered the questions while being booked.

As indications that he intended to take his own life, there were found in a glass dish in the center of the dining-room several letters, the deeds to the grave, the gas and several other bills and his membership papers in the New England Order of Protection.

On a table a few feet away were laid the garments in which Hagerty had planned to have the children buried. Their little trinkets rested on the neatly folded clothing with a little card bearing the name of each of the girls.

Bodies Carefully Laid on Bed

In the small bedroom leading off the dining room, covered with a white sheet and clad in their night gowns, with their little hands folded across their breasts, were the three little girls—Margaret, aged 10; Marie, aged 7, and Anna, aged 4.

Anna, a dark-haired child, lay in the middle of the bed, while at her right lay Margaret, a pretty fair-haired child, and Marie on the side nearest the entering door. Dr. O'Connor, the police physician who was summoned, said that in all probability the children had been dead several hours.

The bed clothing had not been turned down, but an extra sheet had been laid across the top. On this were the bodies of the three children and covering them was a sheet. Everything about the room indicated order, and in fact, the whole apartment showed that the greatest care had been taken of it.

Hagerty had been living at the Calumet street house for the past two or three months. He was not very well known in the neighborhood and did not mingle to any great extent with the occupants of the other two flats in the house. He was a waiter but it was said he had told several neighbors that he had been out of employment so long that he was discouraged. Mrs. Hagerty died about two years ago and since that time Hagerty had never appeared to be the same.

Told of Killing, Says Sullivan

Shortly before 10 last night he knocked at the door of the flat of Mr. and Mrs. Marcel Barry who lived on the floor below. He talked with them awhile and told them of his troubles, but said nothing regarding the children. He visited a few other neighbors and then went to the home of Philip Sullivan.

He asked Sullivan to go to his flat with him, giving a slight excuse. As Sullivan was not well acquainted, he thought something must be wrong, but he offered to accompany Hagerty.

When they got to the flat, which is on the top floor, Hagerty ushered him into the bedroom where Sullivan saw the three children. For an instant he noticed nothing wrong until Hagerty told him the children were dead.

Sullivan told the police that Hagerty then remarked that he had suffocated them. Without waiting to hear any more Sullivan ran for Station 10, and told the story to Lieut. Fesenden. Sergt. O'Neil and Patrolmen Boutilier, Norton and Dolliver jumped into the patrol wagon and quick time was made to the house.

They hurried into the flat. The outer door was locked, but the key was in the door, where Hagerty had left it when he followed Sullivan to the street. Sergt. O'Neil sent a hurry call for physicians and at the same time started a search for Hagerty.

The latter could not be found in the flat. Following his interview with Sullivan and the latter's dash from the house, Hagerty walked downstairs and out on Calumet street. He returned to Sullivan's house and was standing in the dark hallway of the Sullivan home, when Sergt. O'Neil entered. He was fully dressed, wearing a dark overcoat and derby hat.

Appears Unconcerned at Arrest

O'Neil asked him if he was the father of the children. Hagerty replied that he was.

"What is the matter with you, man, and why have you done such a thing?" asked O'Neil. Hagerty did not answer, but maintained a calm composure while being led back to his own home. He appeared unconcerned while the officers were in his flat, but on the way to the station house in the patrol wagon, began to speak of his troubles.

At no time until he was placed in the cell did he evince any interest in what was taking place around him. He answered the questions put to him by Lieut. Fessenden in a quiet voice and did not display the least interest when 10 cents in change, all the money he had, was returned to him after he had been searched. He never bothered looking at the lieutenant when he was told that he was charged with murder.

The belief that the children died Tuesday night is borne out by the fact that when Sullivan, who was the first to see the bodies, entered the room, the window beside the bed was thrown open, and the gas was burning. But a faint odor of gas could be detected.

Returning to the house after Hagerty had been placed in a cell, Sergt. O'Neil started an investigation and found the papers in the glass dish. There was also a note telling who he wished to conduct the funeral.

Depressed By Wife's Death

One of the most touching incidents were the finding of the garments of the children laid out for them on a little table in the dining-room. There were little hair ribbons for each child and on top of each pile of clothing was a jewelry box. There was one for Margaret, containing a gold cross and chain, and for Marie and Anna there were two little necklaces of beads.

The police are of the opinion that Hagerty's mind has become unbalanced of late over his failure to secure employment. Several times he spoke of his wife in a manner that led the police to believe that her death had left him greatly depressed.

It is thought by the police that following the death of the children Tuesday night Hagerty intended to take his own life. They have come to the conclusion that he lost his courage and as the evening wore along last night it began to tell on him, with the result that he went among the neighbors.

Little or nothing could be learned of Hagerty's past by the police.

Medical Examiner George B. Magrath was notified and, after viewing the bodies, ordered them removed to the City hospital morgue.

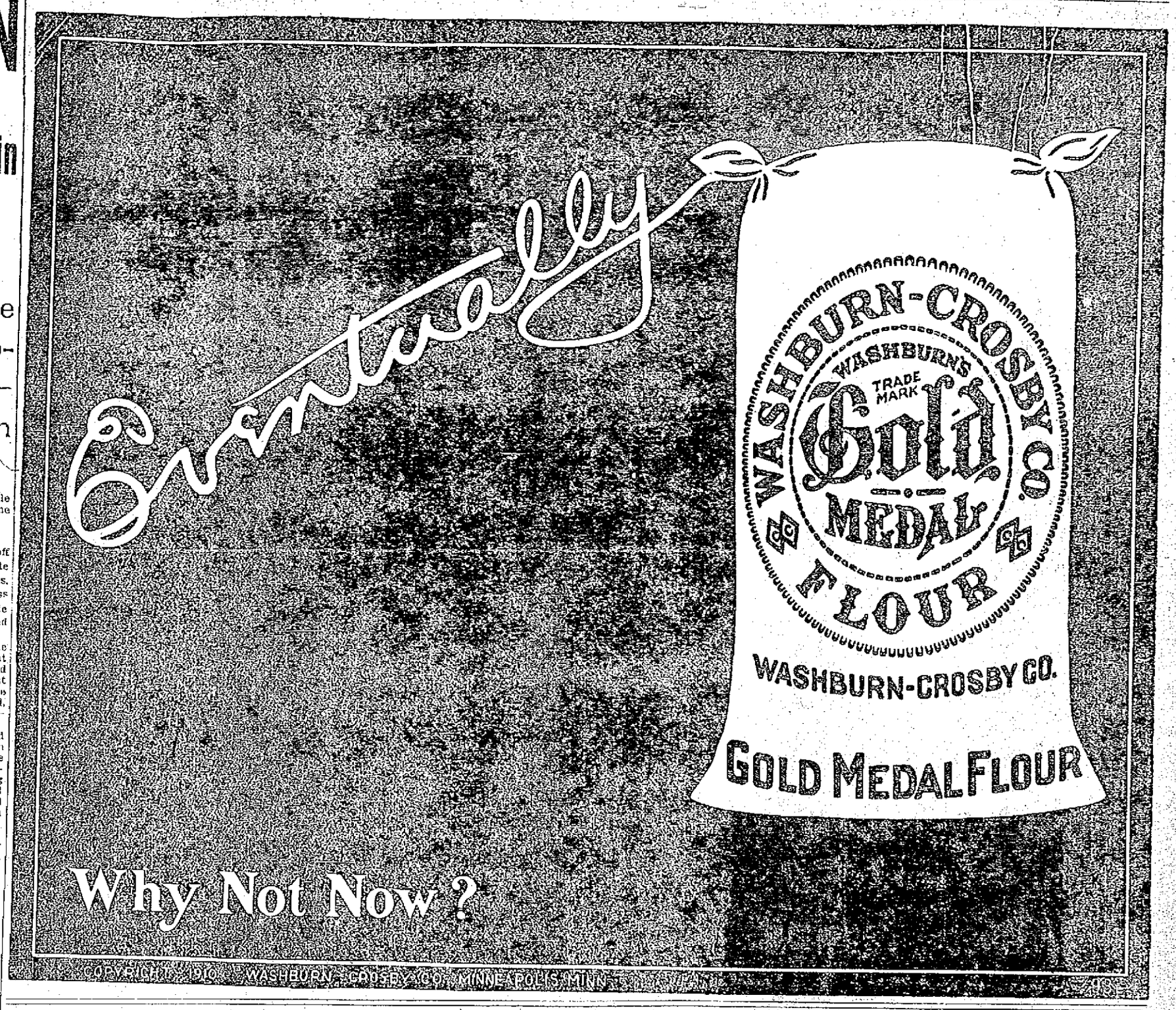

"Just Say"
HORLICK'S
It Means
Original and Genuine
MALTED MILK
The Food-drink for All Ages.
More healthful than Tea or Coffee.
Agrees with the weakest digestion.
Delicious, invigorating and nutritious.
Rich milk, malted grain, powder form.
A quick lunch prepared in a minute.
Take no substitute. Ask for HORLICK'S.
Others are imitations.

SPECIAL NOTICE

Hall & Lyon Co., Now Issue

American Express Co. Money Orders

These orders are negotiable and can be cashed at any bank or American Express Co. office in the United States or Canada.

This is the easiest, simplest and most convenient way to send money.

Our office is open for this purpose from 7.30 o'clock in the morning until 11 o'clock at night.

You are not required to fill out any application blank. Our Special Clerk takes care of every detail.

This is in addition to our

SPECIAL POST OFFICE DEPT.

where STAMPS, POST CARDS, STAMPED ENVELOPES, STAMPED WRAPPERS, etc., can always be had in any quantity.

Another new feature for the benefit of our customers is our PACKAGE CHECKING DEPARTMENT where packages will be checked FREE OF CHARGE. We invite youto take advantage of this service at all times.

We believe our patrons are entitled to every convenience we can possibly give them, and it is our desire to serve you to the best of our ability at all times.

Very truly,

Hall & Lyon Co.

THE LARGEST, BEST AND MOST PROGRESSIVE APOTHECARY SHOPS IN THE UNITED STATES.

YOUR SICK CHILD

No doubt it has worms, for more than three-fourths of child sickness comes from worms in stomach or bowels

Fessenden's WORM EXPELLER

Is the medicine to give. It costs only 25c. No loving parent will let that small sum stand between the child and health.

GREAT SACRIFICE SALE OF

TRUNKS, BAGS, Etc.

Will close out our entire stock at Cut Prices

Devine's

124 MERRIMACK STREET

Repairing, etc. Tel. 2160.

IN THE CHURCHES

The regular monthly supper and social by the Ladies' Charitable association of the Eliot Congregational church was held last evening in the vestry. The affair was in charge of Mrs. Victor Meister.

The evening's entertainment consisted of the presentation of the one-act comedy drama "Wilfred Burton, Artist," by Juliet Wilbur Thompkins.

First Congregational

"A Cyclone For a Cent," a farce comedy in one act, was presented by the Y. P. S. C. E. in the vestry of the First Congregational church last night. The cast was as follows:

Col. Wm. Selton, Howard S. Denham
Fred Sanford ..... William Liddell
John Smith ..... Herbert J. Ball
Belinde Merwin ..... Mrs. Oddway
Adelaide Merwin ..... Edith Maker
Patty ..... Gladys Kimball

The play was followed by an ice cream table which was well patronized.

Pawtucket Congregational

The regular monthly social and entertainment of the Ladies' Social society of the Pawtucket Congregational church was held last night.

Supper preceded the entertainment, and it was served under the direction of a committee of which J. B. V. Coburn was the chairman. The entertainment was as follows: Piano solo, Miss Helen Bellamy; song Frederick Lelacheur; playlet, "Mrs. Van Wrinkle on Equal Rights;" dialog, Mr. Parker and Mrs. Robert; duet, Master and Miss Bissonnette; reading, Mr. Williams; song, Mrs. Roberts; reading, Miss Helen Mansfield, and reading, Mrs. Hatch. The entertainment was given under the direction of Miss Lillian Morrison.

High Street Church

A reception to Rev. and Mrs. Allan C. Ferrin was given in the vestry of the church last evening, the occasion being the completion of Mr. Ferrin's fifth year as pastor of the church.

The affair was a very pleasant one and among those in attendance, besides a large majority of the congregation, were many of the local clergymen.

In the receiving line, besides Rev. and Mrs. Ferrin were Mr. and Mrs. A. L. Bachelier, Mr. and Mrs. E. M. Clark, Mr. and Mrs. F. N. Woodward and Mr. W. H. G. Wight. The ushers were the regular ushers of the church. Mrs. Fred Fox and Mrs. Charlotte Ober had general charge of the evening's program.

During the evening the Germania orchestra, Miss Edith Chase, director, gave a pleasing program of music.

Reception to Dr. Spencer

A reception to Rev. Dr. Spencer, the new district superintendent of the Methodist churches for the Cambridge district, who succeeds Rev. Dr. Chas. Rice, was held last evening at the residence of Dr. Charles H. Stowell, 99 Fairmount street. Among those present were Rev. and Mrs. H. W. Hook of St. Paul's M. E. church Rev. and Mrs. Woods of the Worthen street M. E. church, Rev. and Mrs. Arthur Bonner of the Highland M. E. church, Rev. and Mrs. N. T. Whitaker of the Central M. E. church, Rev. J. T. Carlyon of the Centralville M. E. church and Rev. John C. Floyd, secretary of the Methodist Episcopal Missionary society. A union service of all of the Methodist churches of the city will be held next Sunday evening at St. Paul's church at which Rev. Mr. Floyd will speak.

ZION CRICKETERS

WILL OPEN LEAGUE SEASON ON SATURDAY

The Zions will open their league season, Saturday, May 6th, when they travel to Lawrence to play the strong Lawrence team. The Zions were the first team last year to defeat the strong Lawrence team and it is expected that the game which is to be played this coming Saturday will be an exceedingly exciting one, and the Zion players are in excellent condition for the game. The following players have been chosen to represent the Zions: J. Patrick, capt.; W. Croft, Sr., vice-capt.; F. Chapman, B. Birtwistle, W. Croft, Jr., H. Brooks, R. Marland, W. Atkinson, E. Fielding, W. Sutcliffe, A. Whitworth, E. Nelson, first reserve; A. Fielding, second reserve.

The car leaves Merrimack Square at 1.40, and all players are earnestly requested to be at the square by 1.30 sharp.

If for any reason any player chosen is unable to play, kindly notify the captain or secretary on or before Friday.

LIEUT. DOYLE

HAS BEEN ASSIGNED TO THE 22D INFANTRY

Capt. Walter R. Jeyes of Company G, received a letter from his old friend, Lieut. Thomas W. Doyle, who left this city two weeks ago for the Mexican frontier. The lieutenant is in the best of health, and was assigned to the 22nd infantry and attached to a machine gun platoon shortly after his arrival which occurred about three days after he left Lowell. He says the men are fine to get along with and that he has no trouble whatever.

Health and Beauty Advice

BY MRS. MAE MARTYN

Flo: To have glowing cheeks and a clear complexion you must feel well and be well. For your chronic condition of ill health you really need nothing more than a good system tonic and blood purifier. I can recommend nothing better than the old home tonic made as follows: Dissolve one-half cup sugar and one ounce kardene in one-half pint alcohol, then add hot water to make a full quart. Take a tablespoonful before each meal. This tonic will purify your blood, clear up your sallow skin, give you an appetite and rid your system of that sluggish, tired, half-sick feeling. Your pimples and liver blotches will disappear as if by magic. This simple, inexpensive tonic will give you renewed strength, ambition and the appearance of overflowing health and life.

G. S.: The quickest acting and most efficient hair tonic I know of for removing dandruff, stopping falling, splitting hair and relieving itching scalp can be made at home by mixing together one ounce quinzoin, one-half pint alcohol and one-half pint cold water. This rubbed into the scalp twice a week will restore vitality to your dry, faded hair and make it beautiful, abundant and glossy. This tonic is not sticky or greasy and will stimulate the hair roots and cause the hair to grow luxuriantly. It will make your hair soft, fluffy and is equally good for both light and dark hair.

"Too Fat:" (a) The only safe remedy I know of for reducing weight without the torture of over-exercising and starvation is the following simple prescription: Dissolve four ounces of parnolis in one and one-half pints hot water; when cold strain out the sediment and take a tablespoonful of the liquid before meals. Regular use of this remedy generally brings surprisingly satisfactory results. Your excess fat will gradually disappear without leaving the skin wrinkled and flabby.

(b) To relieve eye pain and make your eyes bright, youthful and sparkling, see reply to Emma S.

Lina: If you want soft, lustrous hair, you must stop shampooing with soap as the alkali in soap coarsens and fades the hair, making it dull, streaky and brittle. By washing your hair every two weeks with a teaspoonful of canthrox dissolved in a cup of hot water, rinsing thoroughly with clear water, your hair will be very soft, fluffy and easy to do up. This simple shampoo with its creamy lather is easily prepared and the best hair and scalp cleanser known. It not only refreshes the scalp but dries so quickly as to make shampooing a real pleasure. No other shampoo keeps the hair and scalp in so healthy a condition or will prove as satisfactory. For obstinate cases of dandruff, falling hair and scalp irritation, I find shampooing with canthrox a reliable remedy. Practically all first-class hairdressers use it.

Minnie: For women who grow old looking before they should there is reliable relief to be had at small expense. No matter how worn your face may look the following lotion will make it young-looking again: Dissolve four ounces of spurmax in one-half pint hot water and add two teaspoonfuls glycerine. When cool apply it to the skin and rub gently until dry. You will be amazed to see how beautiful it will make your dark, shiny, sallow skin. I have never seen its equal for whitening and clearing an imperfect skin. I find it splendid for producing a smooth, rosy, healthy complexion. It does not show on the face or rub off like powder and makes the best complexion beautifier I have ever used.

Emma S.: If your eyes appear to be fading and losing their natural, clear, sparkling beauty, get a good eye tonic and use it regularly. You will find nothing better than an ounce of crystos dissolved in a pint of cold water. This tonic costs but little and two or three drops in each eye daily will soon make your eyes just as full of color and as clear and beautiful as they ever were. It is very soothing and strengthening to tired, weak, inflamed eyes and many oculists use it for eye troubles generally.

Hattie J.: Don't let your age worry you. By throwing away those greasy creams and making your own complexion beautifiers you not only will find you can make better and cheaper ones but those that will produce the desired results. For removing blackheads, freckles, wrinkles and reducing the size of large pores in the skin, you can make a matchless cream-jelly by simply dissolving an ounce of almozoin in one-half pint cold water, then adding two teaspoonfuls glycerine. Stir and let stand over night. This cream-jelly is greaseless and will not cause growth of hair. You will find it splendid for making the skin soft, plump and giving it that much admired tone of smooth, velvety, youthful freshness.

Freda: The unsightly hairs of which you speak can be quickly removed if you employ a delatone paste. Get an ounce of delatone from your druggist and with a little mix enough water to form a paste. Spread on offending hairs and after two or three minutes rub off, then wash the skin and you will find the hairs are gone. Druggists charge a dollar for delatone, but it is worth it.

Muriel: It is easy to restore the youthful gloss and softness to blonde hair. If you wash it in marlax tea. Cleanse the hair thoroughly and dry, then wash with marlax tea, rinse and dry. In this way your hair will soon regain its true blonde shade and silkiness. To make the tea, steep an ounce of marlax in a pint of water.

WOMAN SHOT HERSELF

Boston Woman is in a Critical Condition

BOSTON, May 4.—Mrs. Maud Somerville, aged 22, wife of William Somerville, shot herself in the left breast in her two-room apartment at 64 Myrtle street, West End, shortly after 6 last night. At the Relief hospital, where the young woman was taken, it was said that her condition was critical and little hope was held out for her recovery.

Neighbors in the apartment house say Somerville and his wife had a quarrel in their little home about 3 yesterday afternoon, and that shortly afterward the husband left the house carrying his trunk, which he placed in a cab that was waiting in the street.

An hour after her husband's departure the young woman, who until last Friday had been employed as a waitress in a West End restaurant, also left the house, but returned in half an hour and shut herself in her suite. Not long afterward the report of a shot was heard, and when persons living on the same floor entered the Somerville home they found Mrs. Somerville lying upon the kitchen floor, clad only in her nightdress. She was in a semi-conscious state and moaning feebly, and unable to advance any explanation for her act.

Patrolman Thompson of division 3 called the police patrol and had the woman removed to the hospital. On the way she begged to be allowed to die. It was thought the bullet penetrated her lung.

Little is known of the Somervilles in the neighborhood in which they lived. Neighbors last night said the couple were married about six months ago and came to live at the Myrtle street house about three months ago.

Mary Lyons, who occupies the front part of the third floor, and who was the first to find Mrs. Somerville after she had fired the shot, said Mrs. Somerville worked as a waitress until last Saturday. She heard Mr. and Mrs. Somerville talking in their rooms during the middle of the afternoon and heard Somerville as he took his trunk away, but she did not know what the quarrel was about. In fact, she believed that Mr. and Mrs. Somerville lived peaceably together until yesterday afternoon.

Anthony Marks, who with his wife occupies a part of the third floor, heard the Somervilles in their apartments and heard the man depart. He heard Mrs. Somerville go out about a half hour afterward and he believes Mrs. Somerville left the house to buy the revolver and cartridges.

Mrs. Welch, who supervises the Myrtle street property, said as far as she knew the couple lived happily, and other occupants said they appeared devoted to each other.

HEAD-ON COLLISION

Trains Were in a Crash at Scituate

SCITUATE, May 4.—A head-on collision at the station at 6.00 last night put both locomotives out of commission, wrecked a passenger car on the northbound train and probably injured a dozen people but no one very seriously. The collision is said to have been caused by a misplaced switch.

The 5.11 train from Boston was in a siding awaiting arrival of the Boston bound train. The latter came rolling in a few minutes late, took the siding in front of the station and struck the other locomotive head-on with a crash which could be heard a long distance.

Both locomotives' front ends were crumpled up like pasteboard, the pilots and all headgear being carried away and although neither was derailed they were both badly damaged and will be towed to the repair shop.

When the crash came flames burst from the forward ends of both engines and a fire alarm was rung in, the department responding, but they were not needed.

The injured were mostly on the Boston-bound train which received the brunt of the crash. Conductor Charles Jones of this train was in the smoker when the collision occurred and was thrown headlong, being badly bruised and shaken.

His engineer, George Cannon, received a broken collarbone and severe bruises and baggagemaster Andrew Smith was the most seriously injured, being taken with Conductor Jones and Engineer Cannon to Dr. Cleverly's office in an almost unconscious and dazed condition from which he had rallied late in the evening suffering from the concussion, but without any broken bones.

Joseph Leonard, fireman, also received painful bruises but remained at the scene.

Many passengers on the northbound train were greatly unnerved by the crash and badly shaken up. Mrs. Allen Larkin of 46 Lincoln street, Charlestown; Daniel Hickey, blacksmith, of Hingham; Frank A. Epstein of Tremont row, Boston; Sister Frances of St. Margaret's convent, Louisburg square, Boston, and James T. Carter, were all more or less hurt.

Sister Frances was badly cut on the face and bled quite freely. Carter's arm was sprained, the shock breaking the casting of the seat in which he was sitting.

On the southbound train, W. C. Loud of Marshfield received a bad cut and bruises on his face, Edward Hatch and A. J. Lovett of Norwell were thrown down and bruised badly, Lovett being cut on the head.

The cars of both trains were left on the rails and, with the exception of the one car of the northbound train, were made up and taken away by extra engines from Cohasset and Kingston.

Both trains got away after two hours' delay.

BILLERICA

The members of St. Elizabeth's guild of North Billerica met last night at the home of Mrs. Jonathan Williams, the occasion being the annual meeting of the guild. Considerable business was transacted during the evening and the following officers and committees were elected for the ensuing year.

President, Mrs. Mills; vice president, Mrs. E. J. Garner; treasurer, Mrs. William McBride; secretary, Miss M. H. Brown; sick committee, Miss Elizabeth Wain, Mrs. John W. Stott, Mrs. J. T. Whitehead, Mrs. J. Brown; auditing committee, Miss May Sutcliffe, Miss Alice Mills. Refreshments were served by Mrs. Williams and a very pleasant social hour enjoyed by all.

Send for Free Sample

CARBONOL is a powerful cleanser. If soap and water fail to clean anything to your satisfaction, add Carbonol to the water and see how quickly stains and grime vanish.

If you want to clean something, like a garbage-can, that is too greasy and foul for soap and water, try Carbonol and see the grease dissolve and the odors give place to perfect germ-free cleanliness.

If the presence of filth and decaying matter cannot be avoided, as is the case with garbage, sprinkle the stuff with a Carbonol solution to stop putrefaction, suppress odors and keep away flies.

If you find a stain on the carpet that water will not remove, try a Carbonol solution and see it vanish.

If there is a contagious disease in the house, soap and water cleanliness will not be enough. Mix a little Carbonol in the water you use and it will destroy every germ it comes in contact with and purify the air.

Carbonol has many other uses.

A free sample bottle and booklet will be sent on request.

Barrett Manufacturing Co.
297 Franklin St.
Boston, Mass.

SCENES IN CANTON, WHERE CHINESE REBELS ARE FIGHTING SOLDIERS

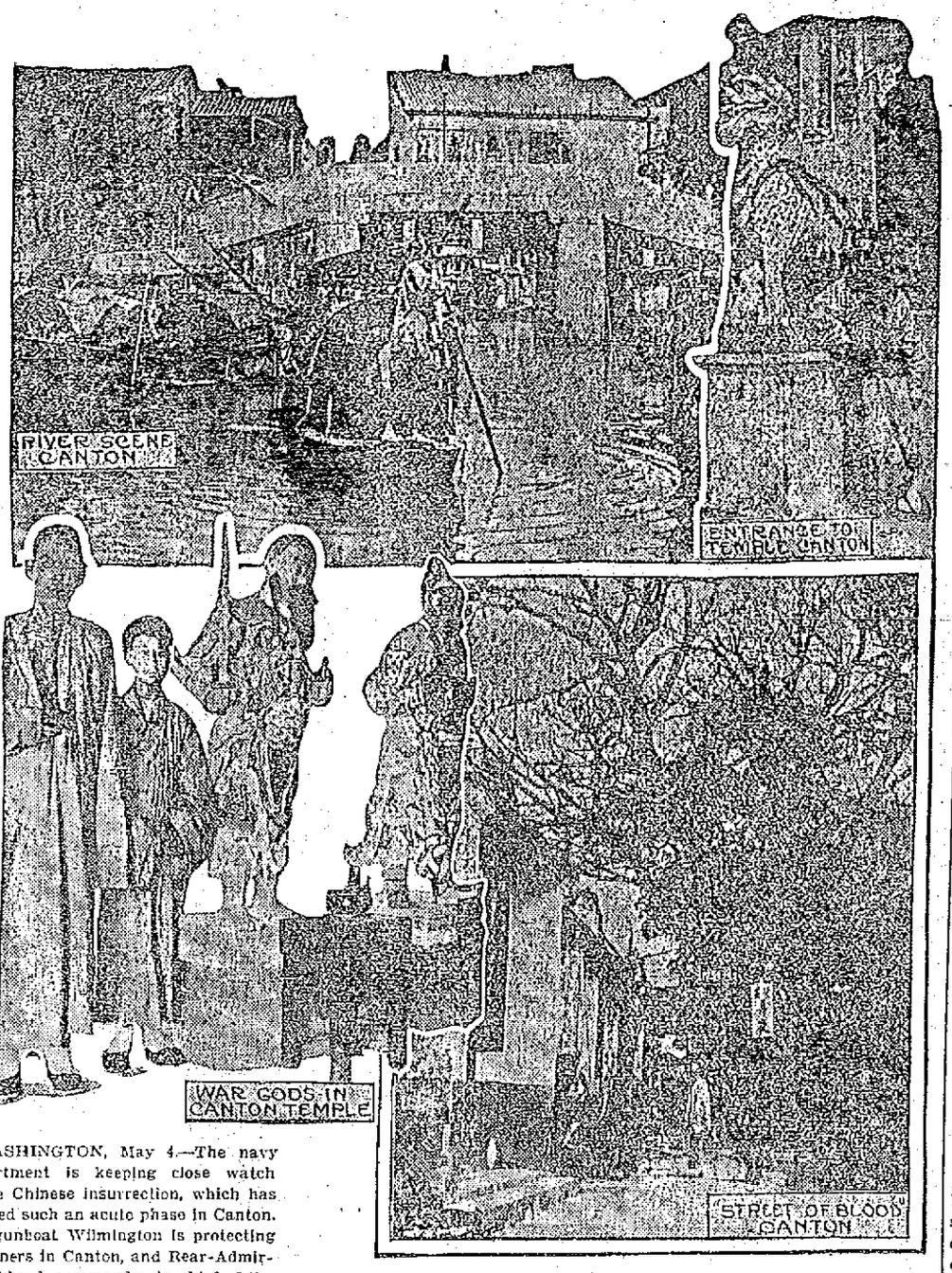

WASHINGTON, May 4.—The navy department is keeping close watch of the Chinese insurrection, which has reached such an acute phase in Canton. The gunboat Wilmington is protecting foreigners in Canton, and Rear-Admiral Hubbard, commander-in-chief of the Asiatic fleet, is planning to send more ships. One of the noted thoroughfares of Canton is called the "Street of Blood" because of previous massacres of foreigners. Canton is one of the chief commercial cities of China and is the home of many Americans and Europeans. It has many interesting Chinese temples, in one of which are the gods of war. Many thousands of Chinese live in boats on the river. Only warships of light draft are able to reach the city. Large vessels can approach no nearer than Whampoa, ten miles distant.

A LATER TRAIN

Will Run From Lowell to Boston Daily

Through the efforts of the board of trade, Lowell is to have a later train to Boston.

Secretary John H. Murphy has been notified that on June 26 a train leaving Lowell at 10.08 p. m., will be operated.

The railroad's announcement is as follows:

Boston, Mass., May 2, 1911.

Mr. John H. Murphy, Secretary, Lowell Board of Trade, Lowell, Mass.

Dear Sir: Referring to our correspondence in September, October and November last, in relation to improving the late train service from Lowell to Boston and between Haverhill and Lowell, permit us to advise that with the change of time, effective June 26, it is our purpose to operate a train leaving Haverhill at 10 p. m., Lowell Junction 10.31 p. m., arriving in Boston at 11.12 p. m. A connecting train will leave Lowell, 10.08 p. m., arriving at Lowell Junction at 10.28, connecting with the Haverhill-Boston train as above.

It will also be possible to leave Haverhill 10 p. m., arrive Lowell Junction 10.31, leave Lowell Junction 10.39 and arrive Lowell 10.58 p. m.

These figures are approximate, and the exact schedule when published may change slightly, but in a general way will give you the information you require, and we trust will be in line with your suggestions.

Yours truly,
C. M. Burtt,
General Passenger Agent.

RIVERLOOK CLUB

Held May Party at Kitson Hall

The Riverlook club gave a delightful May party in Kitson hall last evening, the party being a pink affair with carnations and palms for decorations from the conservatory of Harvey B. Greene. The guests were gowned in pink and white and wore carnations. Miss Bessie Johnson presided at the piano and there were songs by Miss Mollie Johnson and readings by Miss Eva Carney.

The May-pole drill was given by a set of gymnasium girls dressed as young children, after which general games were played and refreshments served.

The last act was the singing of the Riverlook song, and as each girl passed from the hall she was given a pink to carry home as a reminder of the last delightful Riverlook good time indoors.

The next good time will be on May 30, when a picnic to Lake Nabnasset is planned.

TWO ACCUSED SENATORS AND THE DICTAPHONE AS A DETECTIVE

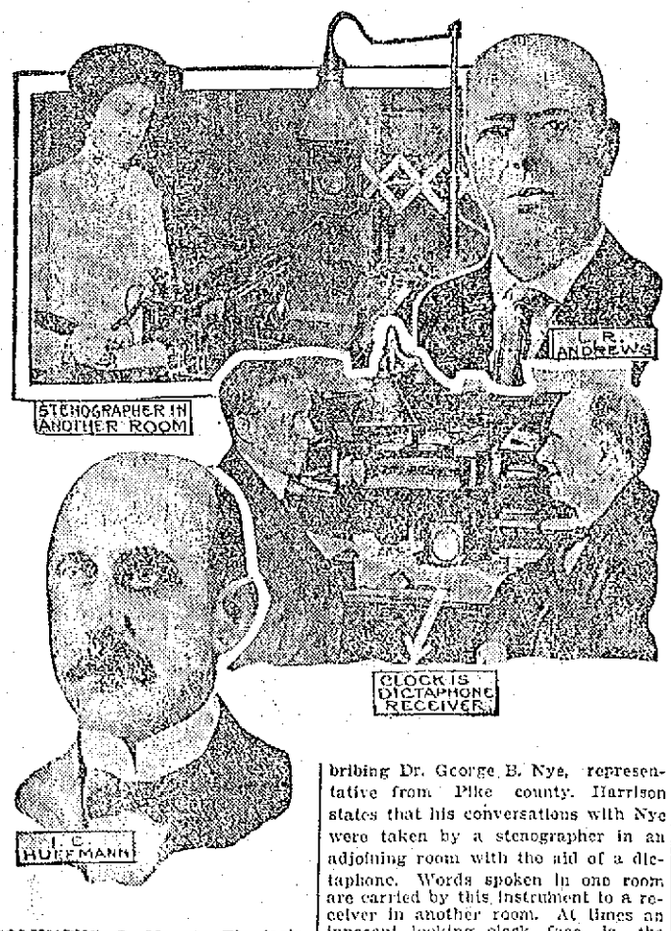

COLUMBUS, O., May 4.—The legislative bribery investigation is still the sensation of the hour here. A dozen of William J. Burns' detectives are watching legislators, and various officials of prominence, including Governor Harmon, are busily engaged in sifting the charges. L. R. Andrews of Ironton, George K. Cetone of Dayton and Isaac E. Huffman of Oxford, all state senators, are three of the men with whom F. S. Harrison says he had dealings. Harrison is one of the three detectives under arrest charged with bribing Dr. George B. Nye, representative from Pike county. Harrison states that his conversations with Nye were taken by a stenographer in an adjoining room with the aid of a dictaphone. Words spoken in one room are carried by this instrument to a receiver in another room. At times an innocent looking clock face is the transmitter.

Bright, Sears & Co.
BANKERS AND BROKERS
Wyman's Exchange
SECOND FLOOR

ECZEMA CURE A BEAUTY WASH

Although D. D. D. Prescription has been recognized for years as the one remedy for Eczema, Psoriasis, and all other forms of skin diseases, it is now known that there is no other wash, even those used by the beauty specialists, that can compare with this mild liquid for cleansing the skin of pimples, blackheads, rash, and all similar skin affections.

For this reason alone, a bottle of D. D. D. should be kept on hand in every household. A trial 25c bottle will show you the merits of this great remedy as a complexion wash.

D. D. D. seems to remove the cause, whatever the trouble may be, cleansing the skin, and leaving it as soft, as smooth and clear as that of a healthy child.

Get a 25c bottle today and keep it in the house.

Carter & Sherburne, Falls & Burkinshaw, F. J. Campbell.

A VERY SAD CASE

Man Who Married Lowell Girl Said to Have Another Wife

A very sad case is that of Mrs. Charles Woodford and her two year old boy of 474 Moody street. The husband left home April 18, and since that time it was discovered that he has another wife in Canada.

Xavier Paquin which is Woodford's right name is the son of Mr. and Mrs. Jean Baptiste Paquin of St. Winceslas, Que. A number of years ago, it is said, he was married to a wealthy young lady of Becancourt, Que., the ceremony being performed at the Catholic church of the latter place. The couple lived for some time in Becancourt with the parents of Mrs. Paquin, and later after the birth of their first child, they moved to St. Winceslas where Mr. Paquin's folks resided.

Eight years ago Paquin left his family and came to work in this city. Here is is alleged he changed his name to Charles Woodford. He obtained work in the Lawrence hosiery where he was finally promoted to the position of second hand of the storehouse. About five years ago he got acquainted with Miss Philomene Charest, a respectable and well known young lady of this city, who was making her home with her parents, Mr. and Mrs. Urbain Charest of 474 Moody street.

Notwithstanding the fact that he had a wife in Canada, Woodford courted the young lady for two years and on July 20, 1908, the pair were married by Rev. Fr. Ouellette, O. M. I., at St. Joseph's rectory.

The couple purchased a lot of furniture and went housekeeping in the rear of 447 Moody street. The wife was very happy for she claims that her husband was good to her, and as he did not drink and seldom went out alone, life was pleasant to her. But on the other side he seemed to be brooding over something and was always of a sad disposition.

On April 18, Woodford worked till the middle of the afternoon and then went home and told his wife that he had received a message from Canada to the effect that his mother was critically ill, and that he was going to her bedside. He left on the same night on the 8.10 o'clock train for Montreal, and his wife accompanied him as far as Concord, where she stopped visiting relatives for a couple of days.

The next day, April 19, Rev. Fr. Watelle, O. M. I., pastor of St. Joseph's parish, received a letter from Montreal, bearing the sad news that Woodford was not to return again, for he had another wife in Canada. The letter was signed Woodford and the latter asked the priest to notify his wife No. 2 of this city.

It was learned later that before leaving Lowell Woodford had drawn his money from the bank to the amount of about $1000. He would probably have never been discovered if it had not been for a native of his birthplace who met him in Lowell, and disclosed everything by addressing him by the name of Paquin. The pair met at the gates of the Lawrence hosiery a few weeks ago and the stranger walking to Woodford said "Hello Paquin." The latter refused to recognize his old friend and then the latter exposed everything as to how Paquin had a wife and children in Canada. This news soon spread around the hosiery and it is thought that Woodford was scared and went away.

The young wife is now living with her parents and is broken hearted over the sad affair, while the whereabouts of Paquin alias Woodford is not known.

LAWYER DIETZ

Defends Himself, Wife and Son

HAYWARD, Wis., May 4.—John F. Dietz is acting as the attorney for himself, his wife and son, all of whom are on trial before Judge A. H. Reid on the charge of murdering Oscar Harp, a deputy sheriff who was one of a posse which besieged the Dietz cabin at Cameron Dam last October and who was found dead after the battle. At that time the elder Dietz was wanted on a warrant charging assault with intent to kill a man he shot in a fight in Winter, Wis. There were also several other warrants out for Dietz, and for a number of years he had defied the officers. The trouble with Dietz grew out of a dispute he had with a lumber company which built a dam in the Thornapple river near the Dietz home. The flood waters, Dietz claimed, damaged his land. He said he could not get a satisfactory settlement out of the lumber company, and so he destroyed the dam and held up a large cut of logs for a year or more. The company hauled the logs off with teams. In the examination of talesmen when the trial started Dietz repeatedly asked them if they would be influenced against him and his family by the despotism of "the lumber trust."

SOCIAL AND FRATERNAL

The regular meeting of court City of Lowell, Foresters of America, was held last night. There was a large attendance and Chief Ranger John F. Connolly occupied the chair. Three applications for membership were received.

At the conclusion of the business meeting refreshments were served and remarks were made by P. C. R. James W. McKenna, Brother Charles Nuttall of Billerica, Treasurer Thomas E. O'Day, Stephen Fadigan. The court voted the last smoke talk a success.

REP. MURPHY

Opposed Bill to Pension Police Court Judges

Rep. Dennis Murphy of the 14th district, known by his colleagues on the committee on public service as the "Laborers' Friend," made a strong speech in the house Tuesday against the bill to pension municipal and police court judges. Several Lowell men had asked Rep. Murphy to favor the bill which will affect Judge Hadley but he has been consistently opposed to the pensioning of any high salaried officials in the public service unless the law is made general to include laborers. The bill provides that municipal and police court judges shall be retired on three-fourths pay. Mr. Murphy suggested in the course of his remarks that the patient and industrious hen makes the same effort to produce an egg for the laborer as for the judge and that the commonwealth should not neglect the laborer when it sees that the judge gets what he asks.

REP. DENIS A. MURPHY

Speaking of his position on the bill to a reporter of The Sun, Mr. Murphy said today: "There is nothing of a personal nature about my opposition to this bill. Judge Hadley is the only judge of whom I have much personal knowledge and I have the greatest admiration for him. But I am opposed to discrimination in dealing with those in the public service and I believe that if any one is pensioned he should be the poorly paid laborer in the service. He gives the best part of his life to the service even as does the judge, but he is not given the opportunity to save money that the high salaried official is given. I have discussed this matter with many of my constituents and they have endorsed my position, and that's all I care about. I represent a constituency of working people and I make it a point to get their sentiment on most public matters before committing myself."

KEEPS BABY'S SKIN SMOOTH

Nothing frets and worries a baby more than a chafed sore spot, prickly heat, eczema, or nettle rash, etc., that torture the little ones past endurance.

Dust the body with Comfort Powder and see how quickly the child is eased, the irritation and itching stop right away. Comfort Powder is a healing wonder and keeps the skin smooth and well. "Comfort Powder is the best I ever used," says Mrs. Thrasher of Springfield, N. H. See that signature of E. S. Sykes is on the box you buy.

ALEXANDER G. CUMNOCK,
President.

TEXTILE SCHOOL

Evening Class Graduated Last Night

CLASS LARGER THAN THAT OF LAST YEAR

A. G. Cumnock Made Address of Welcome—He Complimented School Faculty and Praised the School—Hon. Frederick W. Lawton Was Speaker of the Evening

The exercises of graduation of the evening Textile school were held last night in Southwick hall. This year's class numbered 73, a considerable increase over that of last year.

The address of welcome was by A. G. Cumnock, president of the board of trustees, and the speaker of the evening was Hon. Frederick W. Lawton. The certificates were presented by Principal Charles H. Eames and there was music by Hibbard's orchestra.

Mr. Cumnock complimented the school faculty and declared that he was certain that the Lowell Textile school offers the finest textile training in the world and its faculty cannot be matched by any such school in Europe or here. He said that while Massachusetts has no raw material of its own it has the largest textile industries and textile schools. He said the schools were intended to enable the young man to keep up the standard and style of textile product that Massachusetts has been celebrated for. Artistic skill, he said, is badly needed by the textile corporations today and the textile schools are ready to supply the training necessary.

Hon. Frederick Lawton, the speaker of the evening, said he was the only member of the board of trustees of the Lowell Textile school who knows nothing about the textile industry. He wished the graduating class success and good luck.

He said that success meant just what the individual carried in his mind as its meaning. Emerson has said "hitch your wagon to a star," but the speaker believed that while this was well enough it might often be well to hitch one's wagon to a horse in the good old-fashioned way.

The true test of success, he said, was not merely the attainment of a particular position in life, but of doing well whatever one undertakes. The judge laid down a good general principle when he said, "Be a little better than your job, instead of being barely equal to it or inferior to it."

The matter of luck he considered a doubtful question. He had often heard the question asked, "Isn't it all luck?" when some person's success was notable. He declared he was not prepared to answer the question yet, although he had studied the matter a great deal. Many things look superficially like luck when, as a matter of fact, there was probably some hidden element in the success of the man that was really responsible. Health, habits and manners, the latter meaning courtesy and ability to get along with one's fellow rather than eating pie with a knife, were all in their turn partly responsible for a man's success. Watching one's health and habits might some day mean the favorable turn of fortune. As for favoritism and "pulls" in business, the general rule he believed to be that they are worth mighty little.

The presentation of the certificates, and musical numbers completed the program.

Certificates were awarded as follows:

Two years' cotton spinning: Oliver Andrews, Joseph Barnes, Albert Adelard Fournier, Marcus Harriman Hartwell, James Albert Nelson, Preston Newall, John Fletcher Rogers, George Stewart, Frank Ledyard Walton.

Three years' worsted spinning: William Ernest Ballinger, Clarence Roy Perry, John Raymond Stanley.

Three years' textile and analytical chemistry: Hugh Christison.

Four years' chemistry and dyeing: Forster Gordon Heaton, George Henry Smith Logan.

Two years' elementary chemistry: Percy Baslow, Charles Hartley Birkby, Alexander Nicholas Gakidis, Edward Miller Glennon, Alfred Leonard Gustafson, Joseph Frederick Limberg, James Brandon Manning, Phillips Brooks Marsden, Samuel Jennings Nichol, William Arthur Pedler, Orlo Foster Stearns, George Stewart.

One year's cotton weaving: Oliver Andrews, Edward James Cox, Heissayu Fujiyoshi, Marcus Harriman Hartwell, Arthur Lemire, Harold Rowlands, John Joseph Shields, Allen Reed Williams, Frederick William Wollin.

One year's Dobby and Jacquard weaving: James Francis Burke, Geo. Edward Hibbert.

One year's woolen and worsted weaving: Thomas Patrick Carty, Michael Joseph Delaney, Ernest Winslow Dodge, William Flaherty, Ross Goodwin, John Manus Handley, Charles William Hanslip, Thomas McNamara, Prescott Robert Parkin, Francis Joseph Perron, Frank James Wade, Frederick James Wright.

Three years' elements of engineering: John Albert Carpilio, Thomas Dulligan, William Hodge, William Edward Kennedy, Herbert James Willmott.

Three years' architectural drawing: Joseph Emile Milot.

Three years' mechanical drawing: William Frank Brown, John Cochrane, George William Cote, Hubert Ronald Dean, Charles Edward Newsholme, Nathan Allen Nichols, Joseph Arthur Tennant.

Three years' freehand drawing: Melina Lachance, Marie Emelia Racicot.

Two years' machine shop practice: John Francis Downs, Joseph Francis Garrity, Sigfred Nelson, William Andrew Shaffer.

One year's woolen and worsted finishing: William Edward Herrick, James Edward Robinson, Ruddach Palmer Robinson.

PRINCIPAL EAMES.

JUDGE FREDERICK LAWTON

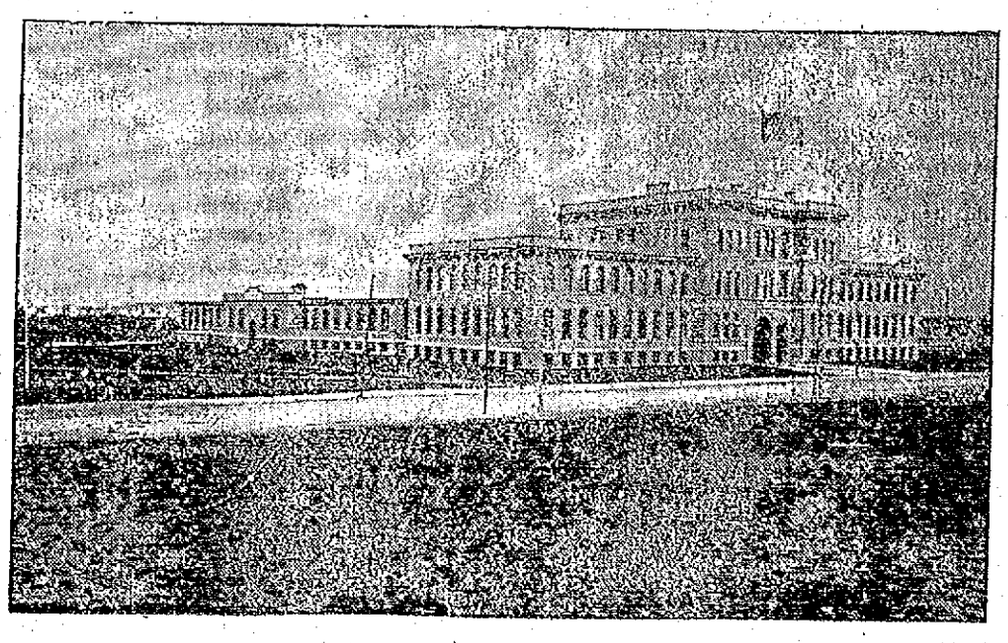

THE LOWELL TEXTILE SCHOOL

THE GRAND JURY

Resumed Inquiry Into Bribery Charge

COLUMBUS, May 4.—The Franklin county grand jury today resumed its session following the indictment late yesterday afternoon of five members of the Ohio legislature on the charge of bribe soliciting and the indictment of an officer of the legislature on the charge of abetting bribe soliciting.

HIDDEN POISON

Anybody who has ever suffered from the exasperating rash of poison ivy takes good care to steer clear of those beautiful shiny leaves that are so dangerous. At this season of the year many persons get poisoned when the vine is just beginning to bud and the leaves not sufficiently developed to make it readily distinguished from other things. A timely suggestion in this connection is a household remedy which is particularly beneficial in relieving the discomforts of poison ivy, removing the itch and soothing the inflamed part affected. It is called Tolletine and has been used for a great many years throughout New England and is very efficacious in all sorts of skin troubles. Tolletine is also very helpful in case of mosquito bites, insect stings, as well as for cuts, scratches, etc. Many persons keep a bottle of Tolletine in the house all the time as it is useful in so many ways.

UNSEASONABLE WEATHER

In March and April

Has been the cause of us having too many Men's Suits the first of May

We have gone through our stock and picked out 540 MEN'S HIGH GRADE SUITS that were bought to sell for $18, $20, $22.50 and $25 and put them into two lots

These two lots of high grade suits will be put on sale

FRIDAY MORNING At 8 O'Clock

and continue until the entire lot is sold

LOT NO. 1

180 Suits That were $22.50 and $25.00, marked

$20.00

This lot of suits represents the skill of three of the world's best makers—A. Shuman—Washington Co. and Sampeck. This lot of suits is the choicest of our suit stock and you're pretty apt to find a model and a fabric to your liking.

All sizes up to 50.

LOT NO. 2

360 Suits That were $18.00 and $20.00, marked

$15.00

Every suit is this season's make—some of these suits have arrived at the store this week—they are strictly all wool and hand tailored and we consider them the best values in town at **$18 and $20.**

The colors are fancy blues---grays---tans and browns. Sizes 32 to 46 including longs and stouts.

Since you've been buying suits you've never seen such an offering of high class suits as you'll see this week at the Merrimack for **$15** and **$20.**

MERRIMACK CLOTHING COMPANY

Across From City Hall

Teas 20c, 23c, 25c, 30c, 35c.

Coffees 20c, 23c, 25c, 30c, 35c.

EXTRACTS 7c and 13c, usually sold for 12c and 25c

BAKING POWDER Our "Fenway" Brand is unexcelled, 12c lb.

18c—COCOA—18c

On Friday and Saturday we will offer Walter Baker's Cocoa, sold ordinarily for 22c and 25c, for..... **18c** per ½ Lb.

Sanborn Importing Co.

BOSTON 22 PRESCOTT ST., LOWELL NEW YORK

No Stairs to Climb—Street Floor

THE LOWELL SUN

JOHN H. HARRINGTON, Proprietor

SUN BUILDING, MERRIMACK SQUARE, LOWELL, MASS.

Member of the Associated Press

THREE DOLLARS PER YEAR. TWENTY-FIVE CENTS PER MONTH

The sworn daily average circulation of The Lowell Sun for the year 1910 was

15,976

Sworn to by John H. Harrington, proprietor, Martin H. Reidy, business manager, and Alfred Pilotte, pressman, of The Sun, before me, January 2, 1911. J. JOSEPH HENNESSY, Notary Public.

The usual discussion of the time for adjourning the legislature is now on. If the legislature is engaged on important business nobody will object if the session does run into the month of June.

THE LIEUTENANT GOVERNOR'S TALK

Lieutenant Governor Frothingham has gone out of his way to make an attack on Governor Foss. He has even predicted that the recall will be applied to the governor despite the fact that there is in this state no provision for any such procedure. The lieutenant governor must have meant that the governor will be retired at the conclusion of his first term. If that should happen it is reasonably certain that his successor will not be the present lieutenant governor. Mr. Frothingham's weakness as a candidate and the low estimate of his ability as a public official, will terminate the so-called gubernatorial succession which has advanced the lieutenant governor to the higher position since Greenhalge's time and which had become an established custom with the republican party. Out of this peculiar distinction Mr. Frothingham can take all the satisfaction he may. He will reach his level next fall when he will be driven to the rear by Speaker Walker or some other candidate, and we venture to predict that even Mr. Walker will not succeed in defeating Governor Foss.

DRIVE THE ANARCHISTS TO THE REAR

We cannot conceive of any course more detrimental to the cause of union labor than the show of any general sympathy by the unions for the suspects under arrest in connection with the explosion by which the Los Angeles Times building was blown up and twenty-one lives lost. Of course it is right that the men arrested should have the very best legal counsel, and nobody will criticize the unions to which they belong for raising money for their defense, for in justice to the suspects they must be regarded as innocent until proven guilty. We cannot believe, however, that any intelligent body of labor men would be so blind to their own interests as to have any part in the crusade started by Emma Goldman for united action by the socialists and labor unions in raising a defense fund. The proposition given out by William D. Haywood to call a general union labor strike on the day the McNamaras go to trial is one of the most monstrous ever made public in this country. It is one that would and should be resisted by all the power of the government, because it is the rankest species of anarchy. Its avowed object is to prevent men charged with a most atrocious outrage from being tried fairly in a court of justice. It is to set the courts, the majesty of the law and the government at defiance. This is a free government, but it is not so free that the rankest anarchy should be tolerated or that the perpetrators of anarchistic plots shall be held immune from the penalties of the law.

At the time of the Los Angeles explosion many of the labor unions not only condemned the outrage but promised to assist in bringing the perpetrators to justice. That was the proper stand to take. If, however, any considerable number of the unions take a different stand now, they will simply appear to espouse the cause of anarchy to the lasting detriment of union labor throughout the country. The unions of the country should have nothing to do with Emma Goldman, and if Haywood has proclaimed any anarchistic policy, he, too, should be repudiated by all intelligent labor unions. The labor unions of the country should tell Emma Goldman and the other anarchists to keep their hands off this Los Angeles affair, because their sympathy is calculated to prejudice the case of the accused men whom nobody wants to see convicted unless there is the most convincing proof of their guilt.

NEED OF A NEW CHARTER MORE APPARENT

The legislative sub-committee to which the Lowell charter bill was referred is slow to report. It is hoped that by this time the committee has seen the wisdom of reporting the bill as submitted by the petitioners from Lowell. During the months which the charter bill has been under consideration a good many things have happened to impress the people of Lowell with the urgent need for a new charter.

Progressive cities all over the country are adopting the popular form of charter, the only form yet devised to give the people absolute control of the city government. The governing body is to be small, the members are to give all their time to the city and are to be paid for their services. That is the only way in which the city's business can be properly attended to. The present mode of conducting or retarding the city's business has always one board or agent ready to hold back any other board or agent that might attempt to dispose of the business with promptness and efficiency. It is well devised to delay, to deadlock and obstruct while there is no power vested in any board or official to see that the city's business shall be transacted without unnecessary delay.

The new charter instead of blocking the city's progress would make provision for its dispatch, and if the chosen officials did not do their duty, the people would have a prompt remedy by which a change can be effected.

It is time all this nonsense about "taking power away from the people" were cast aside. The people have no power now over the men they elect to office; but under the new charter they would hold in their hands at all times the power to recall recreant officials, to defeat bad legislation and initiate any measure they might deem necessary if the city council failed to enact it. The people would be the jury that would ultimately decide on public officials and public measures, whereas under the present system they are priviliged only to elect the officials and see them expend a couple of millions of the people's money annually in a loose, reckless and unbusiness-like manner. It is time the system were changed, and Lowell will never rise above provincialism, never be a truly progressive city, never get her money's worth for the amount expended until she drops the old charter and adopts the new as provided in the draft now before the legislature.

The absurd clap-trap that represents the Des Moines charter as a concoction by the money power to capture the governments of great cities and even of states is characteristic of the frothy vaporings of the socialists and anarchists who are never done trying to array the people against the capitalists by charging the latter with money crimes and conspiracies for which there is not the slightest foundation.

SEEN AND HEARD

The conversation veered round to dogs.

"Well, Bumpus, here is a dog story that can't be beat. My friend Johnson had a most intelligent retriever. One night John's house caught fire. All was instant confusion. Old Johnson and his wife flew for the children, and bundled out with them in quick order. Alas! one of them had been left behind! But up jumped the dog, rushed into the house, and soon reappeared with the missing child.

"Everyone was saved; but Rover dashed through the flames again. What did the dog want? No one knew. Presently the noble animal reappeared, scorched and burned with—with what do you think?"

"Give up," chorused the eager listeners.

"With the insurance policy, wrapped in a damp towel, gentlemen!"

"When you are grown up," queried the visitor, "will you be a doctor, like your father?"

"Oh, dear me, no. Why I couldn't even kill a rabbit," replied the boy with great frankness.

Out of loyalty to his own sex the manager of the woman's suit department discharged his young woman stenographer and hired a man. The first batch of letters dictated to the man were written to about 100 old customers, whom he invited to examine privately a lot of exclusive garments before they were placed on sale. The day after the letters were mailed the women flocked into the store, but the fire that burned their eyes was the fire of the avenger rather than of the bargain hunter. One word which each woman had underlined in her letter explained their wrath. The garments, so the manager had meant to say, had been designed for women of stock figure, such as they possessed, but the male stenographer had drawn on the alphabet and had written it "stocky."

"No woman on earth would have been guilty of such a mistake," growled the manager.

The next week the girl stenographer had her job back.—New York Times.

"Two old salts who had spent most of their lives on fishing smacks had an argument one day as to which was the better mathematician," said George C. Wiedenmayer the other day. Finally the captain of their ship proposed the following problem, which each would try to work out: "If a fishing crew caught 500 pounds of cod and brought their catch to port and sold it at 6 cents a pound how much would they receive for the fish?"

"Well, the two old fellows got to work, but neither seemed able to master the intricacies of the deal in fish and were unable to get any answer.

"At last old Bill turned to the captain and asked him to repeat the problem. The captain started off: 'If a fishing crew caught 500 pounds of cod and—'

"'Wait a moment,' said Bill. 'Is it codfish they caught?'

"'Yep,' said the captain.

"'Darn it all,' said Bill. 'No wonder I couldn't get an answer. Here I've been figuring on salmon all the time.'"—Newark Star.

There is nothing like having one timepiece to correct the mistakes of another. Those people who keep a clock in every room of the house will no doubt be glad to learn of the expedient adopted by the old colored janitor in an office building in Chicago. One day a man whose office was under this janitor's charge, asked him if he had the exact time. "Just a moment, sir," he said, and pulled out a battered silver watch from a vest pocket, looked at it, put it back and then took a pencil out of another pocket and jotted down something on the back of an envelope.

Next he produced a second silver watch from his trousers pocket, looked at it, and began to figure out something on the paper. By and by he said:

"When you asked, sir, it were jest 27 minutes past three—that's exact."

"Much obliged," said the other, who had been fingering his watch nervously, "But will you please tell me what you were doing all that arithmetic for?"

"Why, you see," said the old man, "this watch that I carry in my vest is a mighty good watch, only it gains ten minutes every day. And this one is a mighty good one, too, but it loses ten minutes every day. So I just look at them both and then strike an average. You'd be surprised, sir, to see what a simple matter it is."—Youth's Companion.

There's a real grace of character in forgetting the things which disturb the harmony of life.—Hamilton W. Mabie.

"There is so much bad in the best of us and so much good in the worst of us that it hardly behooves any of us to talk about the rest of us."

If care you've got to carry,
Wait till 'tis at the door,
For he who runs to meet it
Takes up the load before.
—Sunday School Gem.

Your hands may be guiltless of blood, oh, brother, but you are no less a murderer if you have stabbed anyone to the heart with cruel words.—Rose MacRae.

"Hang on! Cling on! No matter what they say.
Push on! Sing on! Things will come your way.
Sitting down and whining never helps a bit;
Best way to get there is by keeping up your grit;"

"If some hand is quite still
That we have toyed and kept in ours until
It grew so cold;
If all it held hath fallen from its hold,
And it can do
No more, perhaps there are a few
Small threads that it held fast
Until the last,
That we can gather up and weave along
With patience strong
In love.

"If we bend close to see
Just what the threads may be
Which filled the quiet hands,
Perhaps some strands
So golden, or so strong, may lie there still
That we our empty hands may fill
And even yet
Smile though our eyes be wet."

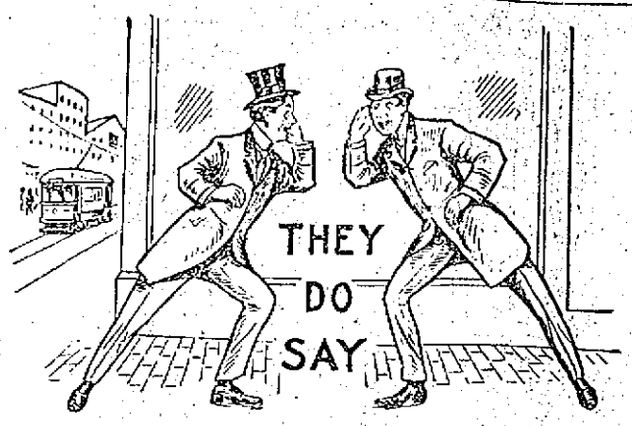

That Lowell has some stick artists on her payroll this season.

That Saturday it cost five cents; Sunday it cost 10 cents and Monday you couldn't buy it for love or money. Guess what is it.

That the Board of Trade's proposed Lowell Realty company will be of greatest benefit to the city if it becomes a "reality."

That some men were so dry on Monday that they'd have drunk the milk of human kindness could they have found any in town.

That the police commissioners when pronouncing the word "Mandamus" found that it sounds like "Men-dam-us".

That the theatre-going public regrets the departure for the summer of the two stock companies now at the Opera House and the Hathaway theatre. The Thompson-Flynn company goes from Lowell to Salem where it will play during the summer, beginning next week, while the Donald Meek stock company concludes its engagement at the close of next week. Both companies have afforded excellent dramatic entertainment at popular prices.

That there was no painting in the town, or of it, for the past few days.

That the Ushers who played "Honey Boy" Evans' team were ushers at the South common, rather than the Opera House.

That Lawrence will be brought much nearer to Lowell when the new highway and double tracks have been completed.

That John F. Saunders while advertising himself electrically has also done lower Gorham street a great favor by giving it much needed light.

That the fact the music dealers and fish dealers start their Thursday closing on the same day would indicate something in common between them. Perhaps it's the scales.

That the musical public is still sounding the praises of the Lowell Musicians' association over the fine concert they gave on Sunday evening and wants it repeated.

That the occasional visit of the street car sprinkler to outer Rogers street would be greatly appreciated by hundreds of base ball fans who daily eat a peck of dirt while going to and from the base ball grounds.

THE OPERA HOUSE

There will be no performance by the stock company today at the Opera House as the date is given to the engagement here of "Bright Eyes," but tomorrow afternoon and evening and for the remainder of the week the stock company will be seen in Israel Zangwill's comedy, "Merely Mary Ann," a play first produced by Eleanor Robson under the management of Lelbier & Co. "Merely Mary Ann" is now having its first local presentation and is being warmly received. At the matinee Friday, souvenir photographs of Forrest Stanley, will be given to each woman in attendance. This week is the farewell appearance of the Thompson-Flynn stock company as their season here closes Saturday night. Seats for all remaining performances are now on sale and a number of "good bye" theatre parties are being arranged for.—Adv.

THE ARCADIANS

Charles Frohman's big musical production, "The Arcadians," now appearing in Boston, will be seen in Lowell, May 16th. With the entire cast and production now appearing in Boston. "The Arcadians" has been one of the big hits of the current season and the fact that the piece is under the management of Charles Frohman is sufficient guarantee of the excellence of the cast and production.—Adv.

"BRIGHT EYES"

The first act of "Bright Eyes," the new musical play by the authors of "Three Twins," which will be seen at the Opera House tonight shows the stage of a theatre during a rehearsal of a musical comedy. With the scene set to represent an almost bare stage, with the stage hands wandering on and off and the chorus girls arriving for the morning rehearsal the picture is entirely novel to the ordinary theatregoer, but exact as to detail to anyone who knows anything about the stage and its people and has watched for weary days and weeks the rehearsals of a musical play. The usual fight between the "ponies" and the show girls takes place, the stage manager calls down everybody in sight and all the details of a real rehearsal are gone through with. Finally towards the end of the act the stage hands and property boys come on in full view of the audience and rearrange the scene, the lights go out for an instant and when they come on again the whole scene has changed to one representing the roof garden of a famous New York hotel, with the city and the Hudson river in the background. It is one of the most attractive scenes in the play and one of the most startling changes ever made on the stage. To work this change a very large stage crew is carried and they have been carefully trained for the parts they play in view of the audience. For "Bright Eyes," Jos. M. Gaites, the producer, has engaged a company of unusually able players, headed by Cecil Lean and Florence Holbrook, who will be seen in the leading roles. The chorus numbers more than fifty and an orchestra of twenty pieces is used.—Adv.

POLLY OF THE CIRCUS

That delightfully sentimental play, "Polly of the Circus," which Frederic Thompson brings to the Opera House on May 11 is one of the most massive productions on tour. Circus features of the show form a spectacular background but the play itself appears regardless of this well conceived and finely presented Frederic Thompson atmosphere.—Adv.

HATHAWAY THEATRE

Don't miss seeing Severin DeDeyn as "Stephwen Ghent" in Wm. Vaughn Moody's great dramatic success, "The Great Divide" being presented this week at the Hathaway theatre by the Donald Meek stock company. The part is one of the best in which Mr. DeDeyn has been seen this season and he gives a finished interpretation of it. Miss Mabelle Estelle also makes a big hit in the character of "Ruth." Miss Estelle is called upon to do some emotional acting which she does in an admirable manner. The play is a story of western mining life and while strongly dramatic is not a melodrama. It is of observing heart interest and holds the attention of the audience closely throughout. The play is most picturesquely staged and costumed and is one of the big successes of the season. Next week the company will make its last appearance of this season and will offer the celebrated comedy, "The Bachelor's Honeymoon" which vies with "All On Account of Eliza" as a laugh provoker. Mr. Meek will be seen in a very funny role and the entire company will be in the cast. Seats are now on sale.—Adv.

MERRIMACK SQUARE THEATRE

Those who have witnessed this week's offering at the Merrimack Square theatre pronounce it one of the best bills for months. H. S. Whitney's Operatic Dolls, in their new and novel act, have scored one of the most decided hits of the season. The entertainment given is clean and clever and right in line with the high standard established by the management ever since the formal opening of this theatre.

Another number of merit is Harry Holman & Co. presenting a comedy sketch entitled "The Wise Old Owl." Mr. Holman is assisted by clever people and the combination of cleverness, both in the contents of the piece and in its presentation is hard to beat.

Grimm and Satchell are singing and dancing comedians par excellence and their work at all performances has met with unqualified success. Miss Virginia Kelsey, the double-voiced singer, besides being possessed of a really wonderful voice of wide range, has a charming stage presence that adds to her act not a little. The singing by Miss Sadie Graham continues to win her new friends.

The floral effect in the foyer of the theatre is artistically arranged, and comment of a favorable nature has been heard on all sides by the patrons of the theatre.

Remember that there is always something going on at the Merrimack Square theatre daily from 1.30 to 10.30 p. m. The supper hour matinees are proving more popular each week. The best acts on the bill are included in the program given between 5.30 and 7.30 o'clock.—Adv.

THEATRE VOYONS

Today the Theatre Voyons offers an exceptionally good western Biograph subject in which several real novelties are introduced and whose plot is a strong, well written story of ranch life. A modern domestic story "The Foster Father" depicts an unusual phase of life and the comedy "A Fascinating Bachelor" tells a story laughable in every scene and played by the new Lubin stock company featuring the two favorites Florence Lawrence and Arthur V. Johnson. The musical programs is without a peer.—Adv.

ACADEMY OF MUSIC

An entirely new program will be given today at this house, and one that contains a well balanced bill. Stevenson and Nugent, in singing, dancing and talking. Bob and Bertha Hyde appear in a comedy sketch, and the Plaz Larella Trio are a group of sensational novelty aerialists, direct from the Winter Garden, Berlin. Three reels of the latest motion pictures will be shown.—Adv.

A TIP FOR THE BOYS.

You are bound to make an impression if you buy your box candy at Howard's. New and novel packages every week. Our last is "chocolate covered Tid-Bits," made by Adams of Boston. These and Elecra chocolates made by same house are unusual and the boxes decidedly up to the minute. Other late arrivals are the Samoset, Chieftain, Auto Lunch and Big 4.

Other makes carried by us are Russell's, Lowney's, Schrafft's Quality, Apollo, La Reine, Belle Meade Sweets and others. Fresh or your money back always. Howard, the Druggist, 197 Central street. (Lady motorists—Smooth skin, Lilac Cream.)

Putnam & Son Co.
166 CENTRAL STREET

NEW ENGLAND WEATHER

Is the kind that makes a light weight overcoat an absolute necessity for the man who regards safety and comfort.

One of the good ones in Spring Overcoats that's worth knowing about is our all wool black Thibet—faced to the edge with silk—a spring overcoat that "looks" twenty dollars—but sells for

$12

Other Spring Overcoats

Of the quiet dressy sort. Black Thibets, twills and cheviots, and oxford mellons and gray diagonals—plain or silk lined and silk faced to the dge..... $10 to $30

Fancy Patterns in Spring Overcoats

For young men and men who feel young. Gray mixtures, brown effects and tans $10 to $25

DR. EDWARDS'
DANDELION
TABLETS AND PILLS
A Miracle as a Blood Purifier

Say thousands who have used them. A positive cure for Rheumatism, Constipation and Foul breath. Best remedy for Liver, Kidney and Stomach. Eliminates all poisons from the system, without griping. Purely vegetable and guaranteed under Pure Food and Drug Law. Free samples on request to SCHENCK CHEMICAL CO., 54 Franklin street, New York. 25 cents a box at HALL & LYON CO., 67-69 Merrimack street, Lowell, Mass

REST AND HEALTH TO MOTHER AND CHILD.
MRS. WINSLOW'S SOOTHING SYRUP has been used for over SIXTY YEARS by MILLIONS of MOTHERS for their CHILDREN WHILE TEETHING, with PERFECT SUCCESS. It SOOTHES the CHILD, SOFTENS the GUMS, ALLAYS all PAIN; CURES WIND COLIC, and is the best remedy for DIARRHŒA. It is absolutely harmless. Be sure and ask for "Mrs. Winslow's Soothing Syrup," and take no other kind. Twenty-five cents a bottle.

Finest in the world for Men and Young Men

Allenbury System
FIFTH AVENUE NEW YORK
Clothes

Sold exclusively by

MACARTNEY'S APPAREL SHOP, 72 Merrimack St.

PURE Petroleum Jelly
VASELINE
Don't risk nameless substitutes

THE special process of exacting extra filtration by which VASELINE is made renders it absolutely pure and safe.

To avoid all risk of petroleum jellies and petrolatums of lesser purity insist that the name "VASELINE" be on the bottle, box or tube.

VASELINE COLD CREAM
Cleanses, heals, beautifies. Preserves the complexion, produces a healthy, clear, creamy skin.

There are many kinds and many uses of Vaseline. In combination with standard specifics these Vaseline remedies form a simple, safe and efficient "home medicine chest."

Capsicum Vaseline — Camphorated Vaseline
Carbolated Vaseline — Mentholated Vaseline
White Vaseline — Vaseline Oxide of Zinc
Vaseline Camphor Ice — Pomade Vaseline
Vaseline Camphorated Cream — Borated Vaseline

The convenient and modern way of using VASELINE is in

Sanitary Tin Tubes

Keeps the Vaseline free from germs and dust—recommended by physicians and nurses as hygienic.

CHESEBROUGH MFG. CO.
New York
Proprietors of Every "VASELINE" Product

VASELINE
1872 PUREST Petroleum Jelly

Ills of Childhood

Liver, stomach and bowel complaints, blood disorders, feverishness, nervousness, and the irritating and debilitating conditions brought on by worms are quickly relieved and permanently cured by

Dr. True's Elixir

It is a wonderful tonic and builder of flesh and muscle. Makes weakly children strong and robust. For over 60 years used and praised by mothers everywhere. 35c, 50c, $1.00, at all druggists.

Write for free booklet "Children and their Diseases." Dr. J. F. True & Co., Auburn, Me.

ALLAN LINE
TO LIVERPOOL, GLASGOW, HAVRE.
SHORTEST ATLANTIC PASSAGE
Four Days at Sea
Via picturesque St. Lawrence River. Irresistible accommodations. Large modern triple-screw steamers. Turbine engines, eliminating vibration, ventilating systems throughout, abolishing odors and continually renewing air. Wireless, submarine signals, every device for safety and comfort. Saloon $67.50, second cabin $42.50, third class $30.
DENIS MURPHY, 18 Appleton St.
FREDERIC B. LEEDS, 5 Bridge St.
H. & A. ALLAN, 110 State St., Boston.

M. H. McDonough Sons
Undertakers and Embalmers
WORK PROMPTLY ATTENDED TO, DAY OR NIGHT
Carriages Furnished for Weddings, Christenings and Funerals.
Office, 103 Gorham street. Tel. 906-1
Residence, 188 South street. Tel. 906-2

SPECIALS
Steamed clams, 20c; fried oysters and French fries, 25c; fried clams and French fries, 25c. Call and see us.
LOWELL INN
Busiest place on Central street

ST. THOMAS' SALVE
Is most wonderful. It cures like magic. We have more than 300 testimonials from people in this city who have been cured of different ailments. We have sold thousands of boxes. There has never been its equal on the market. For sale at all druggists. 25c a box. Order a trial box. No home should be without it.

Special Sale of
BATH ROOM FIXTURES
All nickle plated and of finest quality and we have decided to close them out at about 33 cents on the dollar. These fixtures will not last more than a day or two, so if you want them you must get right after them or you lose.
WELCH BROS.
61-63 Middle Street
Pipers, Plumbers and Steamfitters.

Bay State Dye Works
There is nothing better than the best and that is just the kind of work that is done at our dye works. We have all the latest improvements in the art of dyeing and cleansing of fabrics and we guarantee the best possible results with work entrusted to our care. Our prices are always reasonable. Give us a trial order.
Bay State Dye Works
54 Prescott St.

MADE A BIG HIT

Y. M. C. A. Minstrels Before Large Audience

The second annual minstrel show given by the Y. M. C. A. for the benefit of the Outdoor Athletics of the association was held last evening and was a big success. The audience was large and appreciative. The stage was prettily decorated in green and white with a frame-work of trellis interwoven with greens. Pink shaded lights were used giving a peculiar soft effect. C. F. Young was in charge of these. Two monster American flags formed the curtain, and when these were drawn back, they disclosed to view, the typical minstrel group, interlocutor, tambos, bones and the chorus. Most of them were dressed in white, and there was quite a variety of costumes. Some wore white dress suits, some sailor suits, and still others were in shirt waists.

The songs and jokes were up to date and Chas. Sturtevant brought down the house with the following:

Say, Mr. Interlocutor, I hear that Chairman Mullaney of the Lowell police board is gwine to work fo' Mitchell the tailor." Interlocutor, "Is that so? Why I didn't know that he was a tailor." Tambo, "Why, didn't he make all the saloons close?"

Frank K. Stearns was the interlocutor, while C. H. Sturtevant, Christopher Scalfe and W. E. Wood made first class Tambos. Bones were E. Y. Brown, J. Lawrence Hallett and Chester Young. The musical director was William Way, and the chorus was arranged by C. H. Sturtevant. Russell M. Fox was the acting leader of the orchestra, which was the Colonial.

The second part furnished several very interesting acts. E. Y. Brown gave an Italian recitation entitled "Rosa," which was highly appreciated, and Jack Manchester added to his laurels with several well selected solos. William Goodale did many clever things with handcuffs, and the Bungling Brothers made a hit. Theodore Pearson, Walter Muzzey and Charles Barton comprise this trio.

Following are the names of the committee in charge and the names of all the principals: George W. Barris, chairman; Chester Young, Wm. Ogden, C. Scalfe, Geno McCarthy, E. Y. Brown, Wm. Wilson, C. Sturtevant, Wm. Wood, Jas. Roane, J. L. Hallet and John Myers. Committee in charge, George W. Barris, chairman; D. E. Yarnell, R. R. Gumb.

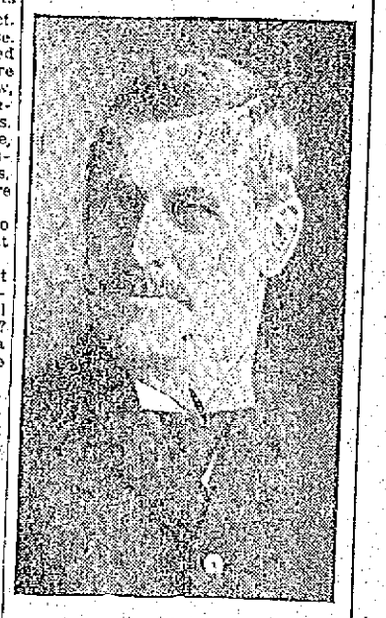

FRANK K. STEARNS

The chorus: James Allister, L. Armstrong, R. Atkinson, F. Bachelder, F. Bannister, W. Belleville, A. Blanchard, E. Brennen, C. Chrisler, F. Corbett, H. Cote, J. Crowell, T. Curley, J. Delderfield, E. Donnelley, Wm. Dunfield, D. Dwyer, H. Dyer, A. Eastabrook, F. Fahey, J. Fleming, C. Guild, T. Gillinson, James Grant, F. Gray, J. Grimwood, F. J. Higgins, C. Hoyt, G. Jasper, C. Johnson, R. Johnson, P. H. Knight, A. LaPointe, A. LePorte, C. McCabe, B. Magrath, C. Mackey, J. MacNamiara, F. Major, H. Maxfield, E. McVey, Wm. Moehrie, A. Newell, A. Noel, George Peck, A. Pelton, E. Penn, A. Reynolds, W. Rico, T. Rodger, F. Senior, F. Sleeper, J. A. Stephens, P. Stephens, J. Stevenson, B. Stites, D. Sullivan, J. Sutherland, P. Tibbetts, A. Upton, H. Walker, J. Walsh, G. Watson, J. Willis, P. Willis, R. Worrall.

ATHLETICS' STAR SECOND SACKER, WHO LEADS HIS LEAGUE

PHILADELPHIA, May 4.—Edward Collins, .528; McInnes, .412; Lapp, .400; Murphy, .340. These are the batting figures of four Athletics for the first three weeks of the American league season. It probably explains the Mack men's rise from an obscure last in the race to a position of more assurance. With four men hitting like this quartet, no team need stay in the hole for very long. Collins leads the league not only in hits, but in stolen bases. He is as lively as ever, and, judging from his initial burst of speed, he intends to maintain his manly person around the upper ring. There are prizes to be awarded this year, you know.

N. E. LEAGUE STANDING

	Won	Lost	P. C.
Brockton	7	1	87.5
Lowell	6	2	75.0
Lawrence	4	4	50.0
Lynn	4	4	50.0
Worcester	4	4	50.0
Fall River	3	5	37.5
New Bedford	2	6	25.0
Haverhill	2	6	25.0

GAMES TODAY
(New England League)

Haverhill at Lowell.
Brockton at Fall River.
Worcester at New Bedford.
Lawrence at Lynn.

ALL GAMES POSTPONED

All games in the New England league, scheduled for yesterday, were postponed on account of cold weather.

AMERICAN LEAGUE STANDING

	Won	Lost	P. C.
Detroit	16	2	88.9
New York	8	6	57.1
Boston	8	8	50.0
Chicago	7	8	46.7
Washington	7	8	46.7
Philadelphia	7	8	46.7
Cleveland	7	11	38.9
St. Louis	7	13	23.5

AMERICAN LEAGUE RESULTS

At Boston: Boston 6, Washington 3.
At New York: Philadelphia 13, New York 4.
At St. Louis: Detroit 5, St. Louis 2.
At Cleveland: Cleveland 8, Chicago 7.

GAMES TODAY
(American League)

Philadelphia at Washington.
Boston at New York.
Detroit at St. Louis.
Chicago at Cleveland.

NATIONAL LEAGUE STANDING

	Won	Lost	P. C.
Philadelphia	13	4	76.5
New York	10	5	66.7
Pittsburg	9	5	64.3
Chicago	10	6	62.5
Cincinnati	4	7	36.4
Boston	6	12	33.3
St. Louis	3	8	27.3
Brooklyn	4	13	25.0

NATIONAL LEAGUE RESULTS

At Philadelphia: Boston 4, Philadelphia 3.
At Brooklyn: New York 3, Brooklyn 0.
At Pittsburg: Pittsburg 3, St. Louis 4.
At Chicago: Chicago 6, Cincinnati 3.

GAMES TODAY
(National League)

Cincinnati at Chicago.
New York at Boston.
St. Louis at Pittsburg.
Brooklyn at Philadelphia.

CONN. LEAGUE RESULTS

At Springfield: Springfield 2, New Britain 0.
At Bridgeport: Bridgeport 3, Waterbury 2.
At Hartford: Hartford-Holyoke game postponed—Cold.
At Northampton: Northampton-Haven game postponed—Cold.

EASTERN LEAGUE RESULTS

At Baltimore: Baltimore 10, Montreal 2.
At Newark: Toronto 22, Newark 2.
At Jersey City: Buffalo 3, Jersey City 3. Called end 11th darkness)

COLLEGE RESULTS

At Andover: Andover 1, Bates 0. (10 innings.)
At Exeter: Cushing Academy 6, Exeter 3.
At Providence: Brown 2, Lafayette 0.
At New Haven: Yale 11, Holy Cross 7.
At Middletown: Wesleyan 6, Norwich University 5. (12 innings.)
At Amherst: Amherst Aggies 10, Springfield Training 2.
At Medford: Bowdoin 5, Tufts 3.
At Manchester: Boston College-St. Anslem's postponed.

DIAMOND NOTES

Haverhill plays here today.

There were no New England league games yesterday on account of the cold weather.

Manager Gray has released Pitcher Sheridan and Third Baseman Kruger. The latter had a candy arm.

"Little Jawn" O'Brien is the first to get suspended. Little Jawn talked out of his turn to the umpire and he talked in language not to be found in the Bible.

AMATEUR BASEBALL

The Elgins of Centralville would like to challenge any team at the age of 15 years. We have a good, strong team. We have played six games and won five. We would like to play the Rangers. Send all challenges to Frank Logan, 67 West Fourth street, Lowell, Mass.

The Groves defeated the Elms by a score of 7 to 6 and the Elms defeated the Agawams by a score of 18 to 9. The Groves' lineup: Taylor c, O'Laughlin p, Sullivan 1b, Doole ss, Anderson 2b, Underwood 3b, Sharkey lf, Sullivan cf, Kane rf. The Groves would like to challenge any team under 14 years of age. Send all challenges through this paper.

The Perry A. C. defeated the Tigers by a score 9 to 2. The feature of the game was the pitching of McGrath when he won his own game. The lineup was as follows:

Perry A. C.—C. McGrath, p; B. Noonan, 1b; L. Allen, ss; W. McGrath, rf; G. Mullen, c and p; B. McComb, c and 3b; G. Bridge, lf; A. Stature, cf; T. Cullen, 2b.

Tigers—Finnity, p; O'Neil, 1b; Golden, ss; McEvoy, rf; Quinn, lf; Sweeney, cf; Kelley, c; Reilly, 2b; Crupper, 3b. Send all challenges to C. McGrath or L. Allen, 33 Concord st. James Quinn is our mascot.

The Young Americans would like to to challenge any team under 11 years old. Our lineup is as follows: M. McHale, c; J. Mullin, p; G. Latham, 1b; D. Grady 2b; E. Tetro, ss; M. Callery, 3b; F. Donoghue, cf; E. Donoghue, lf; B. Callery, rf. Send all challenges to Capt. McHale, rear 583 Broadway.

The Starlights beat the Fayette Street Stars by the score of 11 to 9. The lineup: J. Curran c, T. Moynihan p, C. McCabe 1b, P. Nestor 3b, J. Coleman rf, J. Boyle lf, J. O'Dowd cf. There was some pretty clever pitching by Timothy Moynihan.

The Red Caps won from the Belvidere A. C., Saturday, by a score of 15 to 10.

The Y. M. C. A. team will journey to Pelham on Saturday to cross bats with the team representing that town. All players are requested to take the 1.45 car from the square.

The Groves defeated the Elms by a score of 7 to 6 recently. The Groves are anxious to arrange games for the future.

DANCING PARTY

CONDUCTED AT THE ARMORY LAST NIGHT

A pleasant evening was spent at the Westford street armory last night, the occasion being a basketball game between Company C and the Seventh Company Coast Artillery Corps, followed by a dancing party.

The members of Co. C won an easy victory over their opponents, the score being 12 to 5 in favor of the former. Following the game which was very interesting, dancing was enjoyed till a late hour, music being furnished by the Manhattan orchestra.

The lineup of both teams was as follows:

Co. C	C. A. C.
Doherty lf	lf Smith
McGookin rf	rf Hitchcock
Moffit c	c Ware
Ferguson lg	rg West
Marcotte rg	lg Tewksbury

EASY TO ACQUIRE GOOD HEALTH

(From Health Notes)

Everyone of us admires the energetic, vigorous man or woman who enjoys perfect health and whose face reflects the glow of youth. But few of us who are afflicted with impure blood (the main cause for poor health and bad complexions), really know that a very simple, old-fashioned tonic will restore health and energy.

Get at any drug store one ounce of kardene and dissolve it in one-half pint alcohol, then add one-half cup sugar and not water to make a full quart. A tablespoonful of this inexpensive tonic taken before each meal will soon purify the blood, clear the skin, restore lost appetite, energy and perfect health. For toning up and strengthening the body generally, this tonic is very highly recommended.

JIM BARRY WON

OAKLAND, Cal., May 4.—Jim Barry won a popular decision here last night over "Gunboat" Smith at the end of a six round go.

If you want help at home or in your business, try The Sun "Want" column.

OLD GOON

I find them
A little milder,
A little richer,
A little pleasanter
than all brands
5 cent cigar
in the world.
Get acquainted with
this real Havana
value today.

ROSTLER BROS. MARKET

640, 642, 644 MIDDLESEX ST. TEL. 1308

"Is Life Worth Living?" "We Should Say So"

"Look At Our Prices"

Save 33%. Here's How!

Meats and Provisions

Roast Pork, lb	12c
Boston Pork Butts, lb	11c
Fresh Shoulders, lb	11c
Fancy Legs Lamb, lb	11c
Smoked Shoulders, lb	10c
Fancy Roast Beef, lb.	8c to 12c
Rump Steak, lb	22c
Sirloin Steak, lb	18c
Round Steak, lb	15c
Hamburg Steak, lb	10c
Sugar, lb	5c
Potatoes, pk	16c
Pure Lard— 3, 5, 10 lb. pails, lb	10½c
Compound, 2, 3, 5, 10 lb. pails, lb	9½c
3 Pkgs. Argo Starch	10c
Pea Beans, qt	8c
Heavy Salt Pork, lb	10c
7 Bars Soap	25c

Welcome, Lenox, Borax, Good-Will.

Groceries

Tomatoes, can
Maine Corn
Peas
Maine Clams
Karo Syrup
8c

10 lb. Rolled Oats	25c
1 Pkg. Washington Crisp Oats	9c
1 Pkg. Maple Corn Flake	9c
1 Pkg. Quaker Oats	8c
1 Pkg. Mother's Oats	7c
1 Pkg. Shredded Wheat	10c
Best Vermont Creamery Butter, lb	24c
Warranted Western Creamery Butter, lb	22c
Warranted Best Bread Flour, bag	68c
Warranted Best Pastry Flour, bag	57c

We carry all leading brands at lowest prices.

Best 50c Tea only, lb	30c
Best 40c Tea only, lb	25c
Our 35c Coffee, lb	25c

SPECIAL FRIDAY and SATURDAY

The Largest and Finest Lot of BANANAS in Lowell, doz. 10c

ALL KINDS OF GREENS FRESH EVERY DAY.

AUTOMOBILES CHEAP

Having severed my connection with the Maxwell Agency, I will sell every car I own. New and Second Hand, at prices that should interest anyone contemplating purchasing this season. I need the room and money in my wagon business.

P. A. MACKENZIE, 592 Broadway Telephone 591

FREE

This Adv. Good For 5 Stamps FREE on Purchases

You can make your little boy or girl "jes' tickled to death" by getting them one of our

PONY EXPRESS CARTS

FREE this week with 1 lb. tea, 2 lbs. coffee or can pure baking powder. Yes, we give double stamps; premium checks, too. A feast of other bargains.

68 MERRIMACK STREET

TRADE MARK DICKSONS TEA STORE

PHONE 350-1

Bulletin of Bargains

CAKE AND FOOD SALE FRIDAY

PURE CANDY

WARD'S BREAD

FREE DEL.

J. L. CHALIFOUX
49 to 59 CENTRAL ST.

SALE OF

LADIES' WAISTS

400 New Spring Waists Bought Underprice to Clean Up

High necks, Dutch necks, button front, button back, tailored, etc. Made of lingerie, trimmed with valence, also Swiss muslins.

Made to Sell at $1 and $1.50

On Sale Tomorrow and Saturday at

3 for $1.50 55c

MAIN FLOOR——WAIST DEPT.

Clean-Up of Coats and Suits

All Our $20 and $25 Coats and Suits Put Into One Lot to Clean Up at $16.89

MAIN FLOOR——SUIT DEPT.

A Few Suits Left of Our Last Week's $7.89 Suit Sale

Hathaway THEATRE

All Week—Matinee Daily

The Donald Meek Stock Co. With Severin De Deyn Presents

The Great Divide

Henry Miller's Great Dramatic Success, with Severin DeDeyn in leading role. An elaborate production by an augmented company.

Matinee Daily, 50, 20c, 10c
Evenings, 50c, 30c, 20c, 10c
Next Week: "A Bachelor's Honeymoon."

MUSICALE

At Residence of Mrs. T. C. Entwistle, 48 Highland street,

Thursday Evening, MAY 4

Tickets . . 25 cents

Sold at Door

Lowell Opera House

JULIUS CAHN, Prop. and Mgr.

TONIGHT

JOS. M. GAITES' BIGGEST HIT

Bright Eyes

—WITH—

Cecil Lean and Florence Holbrook And the original production and company including those same girls.

Prices, $1.50, $1, 75c, 50c and 25c

Friday and Saturday Matinee Night

FAREWELL WEEK OF THOMPSON-FLYNN STOCK CO., Presenting

Merely Mary Ann

Souvenir Photo of Forrest Stanley, Friday Matinee

Prices—Matinee, 10c, 20c, 30c. Evening, 10c, 20c 30c, 50c.

ACADEMY OF MUSIC

THURSDAY, FRIDAY and SATURDAY

STEVENSON AND NUGENT
Singing, Dancing and Talking
BOB AND BERTHA HYDE
Comedy Sketch
PLATZ FARELLA TRIO
Sensational Novelty Aerialists

MERRIMACK SQUARE

—THEATRE—

LOWELL'S FAMILY PLAYHOUSE

Continuous Performance 1.30 to 10.30 p. m.

—THIS WEEK—

H. S. Whitney's OPERATIC DOLLS

Harry Holman & Co. in "THE WISE OLD OWL"

And More Besides

DAYLIGHT MOTION PICTURES

ADMISSION 10c

THEATRE VOYONS

Biograph Feature Today

SENT TO STATE FARM

Only One Drunken Offender in Police Court Today

With the liquor saloons doing a rushing business last night, after having been closed for nearly three days, it was expected that some of the frequenters of the thirst extinguishing parlors might take one too many in celebrating the grand re-opening of the saloons and fall by the wayside, but when Judge Hadley mounted the rostrum in the police court this noon there was but one drunken offender in the dock.

The offender was James McKiernan and he admitted that he was drunk, but did not like the sentence handed out to him by the court and appealed, but later when the court decided to change the place of sentence McKiernan said he was satisfied and took his sentence.

McKiernan was released Tuesday after serving a three months' sentence and inasmuch as he told false stories to Probation Officer Slattery the latter would not intercede for him and a sentence of five months to the jail was imposed. McKiernan appealed, but later withdrew his appeal on condition that he could go to the state farm. Judge Hadley changed the sentence and in doing so said: "I always like to accommodate our friends."

Defendant Discharged

Anthone Cyriacos, who is a real actor man, playing one of the leading roles in a play which is being presented in this city this week, appeared in court this morning to answer to a complaint charging him with the larceny of half a dozen wigs, valued at $5 each, the property of Arthur Rhodes of 73 Merrimack street. He entered a plea of not guilty and explained that failure to return the goods was unintentional. Mr. Rhodes was satisfied with the return of his property and the defendant was discharged.

Cyriacos had been in the habit of renting wigs from Mr. Rhodes and on March 25th he received six pieces of head dress to be used at a production to be given in a theatre in Nashua. At the conclusion of the performance he found it necessary to remain in the New Hampshire city in order to collect some of the money which was due for tickets and gave the wigs to one of the players to return to Mr. Rhodes. The man who was to deliver the wigs left them in his house in Lewis street and then went to another city. Cyriacos thought the wigs had been returned and was not aware that Mr. Rhodes had not received them until a warrant was issued for his arrest.

Cases Continued

The case of George Papandrion and George D. Economon, charged with assault and battery, was continued till Tuesday as was the case of John Pontes also charged with assault and battery.

Parole Man

John F. Donovan, a parole man from the state farm, will be returned to that institution.

DEATHS

SULLIVAN—Daniel Sullivan, a well known resident of St. Patrick's parish, died this morning at his home, 17 Bowers street. Deceased has been for the past 45 years a valued employee of the Lawrence Manufacturing Co. He leaves two sons, William J. the well known plumber and Fred J., one daughter, Mrs. Elizabeth Barry of Wilton, N. H.

GAUDETTE—Celina Gaudette, aged 46 years, 8 months and 9 days, died last night at her late home, 17 Dodge street. The deceased leaves to mourn her loss, a mother Mrs. Hypolite Gaudette, a brother Wilfrid and five sisters, Mesdames Gedeon Bordeleau, Hormisdas Desureaux, Benjamin Lambert, Dominique Ouellette and Miss Lidiana Gaudette.

HARVEY—Arthur E. Harvey, aged 40 years, died yesterday at the Chelmsford street hospital. He is survived by one brother, Prescott Harvey of Everett, Mass. The body was removed to the funeral rooms of George M. Eastman & Co., 24 Jackson street.

BARKER—Mrs. Clara A. Goward Barker, a former resident of this city, died yesterday at her home in Malden, after an illness of a year. Mrs. Barker left Lowell about 30 years ago, but she leaves a large circle of friends here. She is survived by her husband, Charles; a brother, Edward T. Goward of this city, and a sister, Mrs. C. Arthur Abbott, also of Lowell. The funeral will be held in Malden, Friday, and burial will be in Lowell.

CORR—Josiah P. Corr, son of Peter and Sarah Corr, and a well known young resident of Belvidere, died last evening at his home, 74 Andover street, aged 20 years. Besides his parents, he leaves two brothers, Frederick and Eben Corr, and one sister, Miss Sadie Corr.

CARLETON—Died, in Pelham, May 3, at her home, Mrs. Amelia Josephine Carleton, aged 41 years, 4 months, 4 days.

FUNERALS

McGRATH—The funeral of Mr. John McGrath took place this morning from his late home, 282 Fletcher street, at 8.30 and was largely attended by relatives and friends. The cortege proceeded to St. Patrick's church, where a high mass of requiem was sung at 9.30 by Rev. Joseph Curtin. The choir sang the Gregorian mass and as the body was being borne from the church the choir sang "De Profundis," Miss Alice Murphy and Mr. Andrew McCarthy sustaining the solos. Mr. Michael Johnson presided at the organ. Among the many beautiful floral tributes were: A large pillow of roses and pinks, inscribed "Husband," from Wife; large spray of roses and pinks, inscribed on ribbon "Father," from daughters of deceased; pillow, inscribed "At Rest," from friends; spray of pinks and roses, from Miss Katie O'Neil; spray of roses, from Mrs. Lena Bywaters; spray of pinks, from Joseph Boyle; spray of roses and pinks, from Miss Stasia Murray, and spray of roses and pinks, Miss Sadie Higgins. In attendance at the funeral were Patrick McGrath of New York, Mr. David Condon of Everett, Mass., Mr. and Mrs. John Clifford of Lynn, Mass., Miss Bridget McGrath, Miss Hanna McGrath, Mrs. Mary Condon, Mr. Richard Condon, Mr. and Mrs. Thrysel, Miss Mary Barrett, Mr. Patrick Boucher, Misses Scanlon, and Mr. Peter Scanlon of Lawrence. The bearers were Michael Sullivan, William F. Kane, Patrick McGrath, David Condon, John Clifford and Peter Scanlon. Interment was in the family lot in St. Patrick's cemetery. Rev. Joseph Curtin read the committal prayers. Funeral arrangements were in charge of Mr. Edward Murphy, Undertaker Peter H. Savage in charge of interment.

DEVINE—The funeral of the late Mrs. Mary A. Devine took place this morning at 8.30 o'clock from her late home, 1527 Gorham street, and was very largely attended by sorrowing relatives and friends. The funeral cortege proceeded to the Sacred Heart church, where at 9.30 o'clock a solemn high mass of requiem was sung with Rev. B. Fletcher, O. M. I., celebrant; Rev. F. Wood, O. M. I., deacon, and Rev. J. P. Flynn, O. M. I., sub-deacon. Seated within the sanctuary were Rev. W. George Mullin of St. Peter's church and Rev. T. Wade Smith, O. M. I., pastor of the Sacred Heart church. Among the out-of-town relatives and friends present at the funeral were Messrs. John and Charles Devine of Boston, Mr. and Mrs. Andrew J. Coyle of Roslindale, Mr. and Mrs. Henry McCaffrey of Boston. The sanctuary choir sang the Gregorian mass. At the offertory Miss Katherine Hickey sang "Pie Jesu," and as the remains were being borne from the church the choir sang "De Profundis." Mr. John Kelty presided at the organ.

The beautiful floral offerings gave evidence to the high esteem in which the deceased was held, among them being a mammoth pillow inscribed "Mother," from the family; basket of choice cut flowers, Baby Gerald Anthony Ivers; large wreath, Mr. and Mrs. Charles F. Devine; standing cross, Mr. and Mrs. John J. Ivers; wreath on base, Mrs. Ellen Devine and Miss Annie J. Devine; wreath, Margaret Hyde and Mrs. D. J. Murphy; spray of pinks, Mr. and Mrs. James Ivers and family; wreath, Mr. and Mrs. Thomas Fahey and son; standing cross, Etta Robinson; spray, Miss Nellie L. Keating; standing cross, Mr. Peter Watson; spray of pinks, Mr. Peter Craig; spray of palms and pinks, the Misses Tobin; wreath, Master William Boyle; spray of pinks, Miss Lyons; wreath, Mrs. Kane; spray of pinks, Mrs. H. Sutherland and family; spray of roses, Miss S. S. McFarland; spray of lilies, Dr. and Mrs. A. Scoboria; spray of pinks, Misses Curtin; spray of lilies, Mr. and Mrs. Ivan Berg and family; spray of pinks, Hill family; spray of pinks, Mrs. Robert Harris and Mrs. John Small; spray of pinks, William J. Collins; and a spray of palms and roses, John S. Haynes and son.

The ushers at the home and church were Edward Fahey, Warren Riordan, Henry Watson and Walter Flaherty.

The bearers were Thomas R. Fahey, John J. Donohoe, Thomas A. Mooney, and Charles O'Neil. The remains were interred in the family lot in St. Patrick's cemetery amid a lining of hemlock and carnations. Rev. Fr. Fletcher, O. M. I., read the final prayers. Mr. Peter Watson had charge of the arrangements. M. H. McDonough Sons being the undertakers.

JAMESON—The funeral of Mrs. Katherine B. Jameson took place yesterday afternoon at 2 o'clock, from her residence, 64 Grove street. The services were conducted by Rev. Asa R. Dilts, pastor of the Calvary Baptist church. Appropriate selections were sung by Miss Alice Leith. The bearers were George W. Gordon, Henry Gordon, Charles Hunter and William Pratt. Burial was in the family lot in the Edson cemetery. The funeral arrangements were in charge of Undertaker George W. Healey.

COSTELLO—The funeral of Patrick Costello took place this morning at 8.30 o'clock from his late home, 229 Fayette street. A high mass of requiem was sung at the Immaculate Conception church by Rev. Edward Fox, O. M. I. The choir under the direction of Mrs. Walker sang the Gregorian mass. The bearers were Patrick Kearns, Thomas Brennan, Michael Welch and William Buckley. At the grave Rev. Fr. Fox read the committal prayers and the burial was in the Catholic cemetery in charge of Undertakers J. F. O'Donnell & Sons.

FUNERAL NOTICES

CORR—The funeral of Josiah Corr will take place Saturday morning at 8 o'clock from his late home, 74 Andover street. At 9 o'clock a high mass of requiem will be celebrated at the Immaculate Conception church. J. F. O'Donnell & Sons in charge.

SULLIVAN—The funeral of Daniel Sullivan will take place from his late home, 17 Bowers street, Saturday morning at 8.30 o'clock and a high mass of requiem will be sung at St. Patrick's church at 9.30 o'clock. The interment will be in St. Patrick's cemetery under the direction of Undertakers James F. O'Donnell & Sons.

TODAY'S STOCK MARKET

NEW YORK MARKET

Stocks	High	Low	Close
Amal Copper	63¼	62½	62½
Am Car & Fn	53¾	53	53
Am Cot Oil	58¼	56½	56¾
Am Smelt & R	75¾	74½	74⅝
Am Sugar Rfn	118¾	117½	117½
Anaconda	38	37	37
Atchison	110½	108½	108½
Atch pf	103½	103⅜	103½
Balt & Ohio	105⅝	105	105
Br Rap Tran	79½	78½	78½
Canadian Pa	235⅛	231¼	232¾
Cent Leather	27½	27½	27½
Ches & Ohio	81⅞	81	81
Col Fuel	30½	30½	30½
Consol Gas	145⅝	143¾	143¾
Den & Rio G	29	28¼	28¼
Den & R G pf	66	65½	65½
Dis Secur Co	35	35	35
Erie	31⅝	30¾	30¾
Erie 1st pf	49⅜	48½	48½
Erie 2d pf	38	38	38
Gen Elec	157½	157	157½
Gt North pf	127½	126¾	126¾
Ga No Ore ctf	60⅞	60⅞	60⅞
Illinois Cen	138	137	137
Int Met Com	18⅞	18¼	18⅜
Int Met pf	52⅞	51⅝	52
Int Paper	10½	9⅞	10½
Int Paper pf	47½	47	47⅜
In S Pump Co	41¼	40¼	40¼
I S Pump pf	88¾	88¾	88¾
Iowa Cen pf	29⅞	29¾	29⅞
Kan City So	34¾	34½	34¾
Kan & Texas	33¼	32¾	32¾
Louis & Nash	147	145½	145½
Mexican Cent	33	32½	32½
Missouri Pa	50⅛	49	49
Nat Lead	52¾	52½	52½
N Y Central	107⅜	106⅝	106⅝
No Am Co	73½	72⅞	73¼
Nor & West	107	106½	106½
North Pacific	125¼	124	124⅛
Ont & West	43	42½	42½
Pennsylvania	126⅜	126	126¼
People's Gas	106	104½	104½
Pullman Co	161	160½	160½
Reading	156¾	154⅝	154⅝
Rep Iron & S	32½	31¾	31¾
Rep I & S pf	95	94½	94½
Rock Is	30¾	29¾	29¾
Rock Is pf	64	62	62
St L & So'wn	30	30	30
St Paul	120¾	119¾	119⅞
So Pacific	115¾	114⅛	114⅛
Southern Ry	27⅝	27⅜	27⅝
Southern Ry pf	64½	64	64⅛
Tenn Copper	37½	37	37
Third Ave	11⅞	11½	11⅞
Union Pacific	179½	178⅝	178⅝
Union Pac pf	93⅜	93¼	93¼
U S Rub	42¾	41½	41¾
U S Rub pf	113¾	113¾	113¾
U S Steel	75⅞	74⅝	74⅝
U S Steel pf	119⅝	119	119
U S Steel 5s	106⅛	106	106
Utah Copper	45	44⅞	44⅞
Wabash R R	16⅜	16⅛	16
Wab R R pf	37¼	36½	36½
Westinghouse	68¾	68½	68½
Western Un	74⅜	73⅞	74
Wh & L Erie	4½	4½	4½

Cotton Futures

	Opening	Close
May	15.38	15.20
June		15.15
July	15.38	15.21
August	14.85	14.65
September	13.65	13.42
October	13.07	12.90
November		12.83
December	12.93	12.79
January	12.91	12.78
March	13.01	12.86

STOCK MARKET

WAS HEAVY AT THE CLOSING THIS AFTERNOON

Selling Of U. S. Steel In Last Hour Precipitated Further Declines—The Final Deals Were Marked By a Feeble Rally

NEW YORK, May 4.—The stock market was subjected to heavy pressure at the opening today and prices yielded quickly. Canadian Pacific dropped 3-4 on the first sale. Reading on sales of 3600 shares yielded a point and Lehigh Valley the same amount. Losses of 2-4 were sustained by U. S. Steel Missouri Pacific, Great Northern pfd. and Denver & Rio Grande pfd.

The decline was arrested and although there was a considerable development of strength in various specialties, the representative stocks did not rally much and were ruling at the low level again at 11 o'clock. Brisk bidding for International Harvester sent it up 3 1-4 and the pfd also gained 2 points. Local traction stocks and bond issues were lifted sharply and there was a large absorption of American Beet Sugar at higher prices.

Prices ruled somewhat lower on the exchange this morning but after showing symptoms of acute weakness early in the session the market rallied and held fairly steady. Bear traders made use of the Mexican crisis and prospects of congressional investigations of corporations and attacked the market sharply at the opening. Although they succeeded in causing a temporary break, supporting orders were sent in sufficient volume to check the movement. Bonds were firm.

U. P. was marked up to above 179 but weakened again when the whole market sagged on fresh selling of Reading and Canadian Pacific. Reading fell 1½ and Canadian Pacific gave way 2¾. Other active stocks also ruled at their lowest prices.

A large proportion of the list sold below yesterday's close as a result of a vigorous movement which began at 1 o'clock. Canadian Pacific was driven down 1½ and Reading and Lehigh Valley about two points. Room traders contended that stocks were being fed out on advances and there was also considerable uneasiness about possible political and commercial developments at Washington.

The market closed heavy. Selling of U. S. steel in the last hour precipitated further declines in which Reading, Union Pacific and the General list participated and lowest prices of the day were registered. Final operations were marked by a feeble rally.

Boston Market

BOSTON, May 4.—The rise in Hancock to 24½, up 2, was the only feature of the early trading in the local market today. The rest of the list was dull and steady.

Spot Cotton

Cotton spot closed quiet, 10 points down. Middling Uplands 15.35, Middling Gulf, 15.60. Sales, 700 bales.

BOSTON MARKET

Stocks	High	Low	Close
Adventure	5⅝	5⅝	5⅝
Am Ag Chem Com.	58	57¾	57¾
Am Ag Chem pf	101⅞	101⅞	101⅞
Am Pneu pf	17¾	17¼	17¼
Am Tel & Tel	148½	148⅛	148¼
Am Woolen	34	34	34
Am Woolen pf	91	90¾	90¾
Arizona Com	15⅞	15½	15½
Atlantic	5¾	5½	5½
Boston & Albany	219½	219½	219½
Boston Elevated	127	127	127
Boston & Maine	113	112¾	113
Butte Coal'n	18	18	18
Cal & Arizona	51½	51¼	51¼
Cal & Hecla	85	81	81
Copper Range	62	60¾	60¾
Franklin	9½	9½	9½
Giroux	6¼	5¾	6¼
Granby	32¼	32¼	32¼
Greene-Cananea	6⅛	6⅛	6⅛
Indiana	12	12	12
Isle Royale	13¼	13¼	13¼
Lake Copper	33⅞	32¼	32½
Mass Electric	18	18	18
Mass Electric pf	88¼	88	88
Mass Gas	91¾	91⅝	91⅝
Mass Gas pf	95½	95½	95½
Miami Cop	20⅛	20⅛	20⅛
Michigan	2¼	2¼	2¼
Mohawk	40	40	40
Nevada	18⅞	18⅝	18⅞
New Eng Tel	45	45	45
N Y & N H	46	46	46
North Butte	28¾	28	28⅛
Old Dominion	40	40	40
Shannon	10	10	10
Superior Copper	33	33	33
Superior & Pitts	14¾	14½	14½
Swift & Co.	102	102	102
United Fruit	187¼	186	187
United Sh M	54½	53	53
Un Sh M pf	28½	28½	28½
U S Smelting pf	46¾	46¾	46¾
Utah Cons	15¼	14½	14½

BOSTON CURB MARKET

Stocks	High	Low	Close
Amal Nev	12c	11½c	12c
Bay State Gas	2½c	2½c	2½c
Boston Ely	1⅝	1⅝	1⅝
Crown Reserve	3⅝	3⅝	3⅝
Davis-Daly	1½	1½	1½
First National	1⅝	1⅝	1⅝
Goldfield Cons	6⅛	6	6
La Rose	4⅝	4⅝	4⅝
Majestic	41c	41c	41c
McKinley	1¾	1¾	1¾
Oneco	2	2	2
R I Coal	3⅛	3⅛	3⅛

Bank of England

LONDON, May 4.—The rate of discount of the bank of England remained unchanged at 3 per cent. today.

Exchanges and Balances

BOSTON, May 4.—Exchanges, $25,131,170; balances, $1,133,613.

Money Market

NEW YORK, May 4.—Prime mercantile paper 3½-4 per cent. Sterling exchange easy at 484.40 for 60 day bills and at 486.45 for demand. Commercial bills 483⅞. Bar silver 53. Mexican dollars 45. Government bonds easy. Railroad bonds strong. Money on call steady 3¼-½. Ruling rate 2½. Last loan 2⅝. Closing bid 2¼. Offered at 2⅝. Time loans dull, 60 days 3½, 90 days 3½-¾, six months 3.

"MURDER IS MURDER"

Col. Roosevelt Discusses the Dynamite Case

NEW YORK, May 4.—Ex-President Theodore Roosevelt will have a signed article entitled "Murder is Murder," in the Outlook this week, dealing with the dynamiting of the Los Angeles Times building and the arrests recently made by Detective Burns. Mr. Roosevelt says:

"There is one feature of the developments as regards the arrest of certain alleged labor men in connection with the dynamite outrage perpetrated against the Los Angeles Times, to which especial attention should be called. If the explosion was not an accident but the deliberate act of any man or men it was an outrage of dastardly iniquity for it was one of those crimes in which the murderer, in order to gratify his spite against an individual, not merely wrecks that individual's property but with callous indifference takes the lives of scores of innocent people as an incident to the achievement of his sinister and criminal purposes. The men responsible for dynamiting the Los Angeles Times building are responsible not only for the wreck of the newspaper offices but for the loss of many lives.

"The arrest was made in consequence of testimony secured by Mr. Burns, who had been Mr. Heney's right hand man in bringing to justice grafters who violated the law of the United States and Oregon and grafters who violated the laws of California. He has proceeded with impartial severity against the most influential politicians and the city business men. It happens that the men whom he has now arrested are members of a labor organization, just as men whom he formerly arrested were members of the republican or democratic parties or great or wealthy corporations.

"It would have been a wicked thing in the former cases with whom Mr. Burns had to do for leading republicans or democrats to combine to break him down and support the accused merely because the accused belonged to their political parties and it would have been a wicked thing for big capitalists and big business men to make common cause with the capitalists against whom he proceeded merely because they were capitalists.

"Wherever any politician of either party or any capitalist did actually take this position, whether in the case of the men prosecuted by Mr. Burns or in any other case, the Outlook unhesitatingly and severely denounced them. In exactly the same spirit I state the convictions of the Outlook in expressing its hearty reprobation of the conduct of those labor leaders, who, without waiting to know anything of the facts of the case, have at once flown publicly to the defense of the alleged dynamiters, who Mr. Burns has now arrested, and who talk about the arrest as being part of a conspiracy against labor unions. No worse service can be rendered by labor union leaders to the cause of unionism than that which they render when they seek to identify the cause of unionism with the cause of any man guilty of a murderous attack of this nature. I have no idea whether the men arrested on Mr. Burns' statements are or are not guilty; the labor leaders in question have no idea whether or not they are. They are entitled to an absolutely fair trial. If they have no money to provide counsel for themselves then it would be entirely proper for any body of men to furnish them the requisite funds simply as an incident in securing them a fair trial. But it is grossly improper to try to create a public opinion in favor of the arrested men simply because the crime of which they are accused is committed against a capitalist or a corporation and because the men who are charged with committing it are members of a labor union. This is an iniquity as gross as it would have been if, when three years ago the sugar trust was indicted for swindling operations in the New York custom house, the forces of organized capital had been put behind the indicted men on the ground that the attack on capital if guilty of crime meant an attack on all capital.

"Undoubtedly there have been in the past repeated cases where representatives of capital have thus endeavored to prevent successful assault on abuses committed in the interests of capital and in every such case, no matter how wealthy or influential the offender, the Outlook believes he should be condemned. It now takes the same attitude when the question is one of identifying the cause of unionism with alleged murder that it has always taken when the question was one of identifying the cause of capital with alleged corruption; and it appeals to the honest and law-abidding laboring man exactly as it appeals to the honest and law abiding business man, for both are, first of all, American citizens whose attitude toward the fundamental questions of morality and good citizenship must be identical.

"The question of organized labor or organized capital or the relations of either with the community at large has nothing whatever to do with this issue. All we are now concerned with is the grave question of fact, whether or not the accused men have been guilty of murder and of murder under circumstances of peculiar foulness and atrocity. Whether we do or do not approve of the Los Angeles Times, and the Outlook very heartily does approve of its policy on certain matters, has nothing to do with the question.

The stern questions of murderous violence—above all of murderous violence under circumstances of such cowardly infamy as always accompany the use of dynamite, must of necessity be a prime need of any civilization calling itself such. Whether the man attacked is a capitalist or a socialist, a wage earner or a professional man, has nothing whatever to do with the question and whether the man attacking him does or does not belong to any organization, whether of labor or capital, whether social or religious, has nothing to do with the question. The one and only question is as to the guilt or innocence of the men accused. Any man who seeks to have them convicted if they are innocent is guilty of a crime against the state and any man who seeks to have them acquitted if guilty is also guilty of a crime against the state."

(Signed) "Theodore Roosevelt."

SENATOR DAVIS

Is Hot After Postmaster General

WASHINGTON, May 4.—Senator Jeff Davis of Arkansas gave notice to the senate that he would offer a resolution asking the president to "discharge" Postmaster General Hitchcock unless Mr. Hitchcock replies within a week to the Davis resolution adopted April 10. In that resolution Mr. Hitchcock was asked to furnish the senate with a copy of the rulings of the postoffice department and the reasons for the alleged discrimination against two western periodicals, one of St. Louis and the other of Denver. Alleging that the postmaster general had paid no attention to the resolution, Mr. Davis exclaimed excitedly: "I want to know whether Mr. Hitchcock is bigger than the United States senate."

MACHINISTS' STRIKE

NEW YORK, May 4.—President O'Connell of the International Association of Machinists came here today to take charge of the local strike of the machinists, seven thousand of whom quit work to enforce their demands for an eight-hour day. The larger shoe owners say they will not grant the demands. There have been no disorders.

TWO LIVES LOST

Double Drowning at Glace Bay

GLACE BAY, N. S., May 4.—There was a double drowning at Dominion No. 12 colliery today when Frank Groves, aged 36, and James Hamilton, aged 38, were engulfed by a rush of water in the mine. They were at work together when the water came from a lodgement overhead. There was no one else in that portion of the mine at the time and the accident was not discovered until some time later when the bodies were found and brought to the surface.

GOVERNOR DIX

NEW YORK, May 4.—In addressing the chamber of commerce of New York today, Governor John A. Dix emphasized the importance of the harbor of New York to the commerce of the western hemisphere and deprecated what he termed the discrimination which railroads and steamship lines were practicing in favor of other seaports.

Governor Dix said that in his opinion the three things necessary for the continued prosperity of New York city were the proper developments of its terminal facilities, including railroad and steamship; the removal of differential railroad rates discriminating against this city and in favor of rival ports on the Atlantic seacoast, and the completion of the New York state canal system.

BIG SHAPE-UP

ON THE BOSTON & NORTHERN ROAD

The big shake-up on the Boston & Northern road which was scheduled for a couple of weeks ago, may come off next Monday, but the changes may not be as numerous as anticipated, for the largest number of men employed by this company feel satisfied with their present routes.

The bids for the different cars were opened two weeks ago, but through some misunderstanding the work had to be started over. Last Monday the jobs were again put to a bid, the oldest men having the preference. About 25 sets of men are expected to change from one car to another, while the rest of the force who are satisfied with their present car will remain on duty on their respective lines. This change will probably go into effect Monday.

SAM WALTER FOSS CLUB

The regular meeting of the Sam Walter Foss Literary club was held with Mrs. H. McDonald, No. 781 Broadway, Wednesday afternoon, with Mrs. McDonald and Mrs. H. T. Fernald as hostesses. The president, Mrs. Albert French, presided. Plans for the outing in June were discussed and one name was added to the waiting list. Mrs. Fernald had charge of the program. The first number was a piano duet by the Misses Dorothy Pratt and Ethel Adams. Mrs. Fernald in a few well chosen words presented the speaker, the Rev. George F. Kenngott, to the ladies. Mr. Kenngott's address was intensely interesting, his subject being Indians, he having been sent out by the missionary society to ascertain the conditions existing among the different tribes.

The program carried out was as follows: Reading, "Pussy Willow's Secret," Everett Fernald; piano solo, Miss Blanch MacDonald.

The hostess served dainty refreshments and were assisted by Misses Amy and Dorothy Pratt, Bernice Rushworth, Blanch McDonald, and Mrs. Eugene Clark.

The next meeting will be held May 17th at 118 South Loring street.

CAPT. DAYTON DEAD

NEW BEDFORD, May 4.—Captain Luther Dayton, the veteran of the local police department, having served continuously for 45 years under all of the city's mayors except four, died at his home this morning. His record of service has no precedent in New Bedford and is probably unequalled in New England.

Special Week End Sale

CALNAN & GUTHRIE

113-115 Gorham Street, Cor. Winter Street. Tel. 2936.
513 Merrimack Street, Near Tremont Street. Tel. 2170.

Compare the following prices with what you are paying elsewhere and you can readily see a saving of 33 per cent.

Shoulders!! Shoulders!! Shoulders!!

FANCY SUGAR-CURED SHOULDERS—These are lean, trimmed to order and small size. This price is for Friday and Saturday only, lb. 9¼c

Potatoes!! Potatoes!! Potatoes!!

BEST EASTERN GREEN MOUNTAIN POTATOES—These are the best Potatoes, and money cannot buy any better, pk. 17c

BEST FANCY LEAN SALT SPARE RIBS—These are single sheets and are very lean and meaty; lb. 9½c

Pillsbury's XXXX Flour, Famous "High Loaf," or "Gold Medal Flour," 79c Bag
Famous "American Beauty Flour" 69c Bag
"Flying Eagle" Flour 59c Bag

7 Bars Swift's Pride Soap 25c
Hamilton Coupon on every wrapper.

Swift's Pride SOAP

7 Bars Swift's Pride Soap 25c
Hamilton Coupon on every wrapper.

100 S. & H. Stamps with 1 lb. Best Tea (any flavor).
100 S. & H. Stamps with 1 lb. Best Baking Powder (absolutely pure).
35 S. & H. Stamps with 1 lb. Best Coffee.

Fancy Mixed Chocolates (reg. 35c kind) 11c lb.
Best Mixed Gum Drops (reg. 20c kind) 10c lb.
Fancy Mixed Caramels (reg. 40c kind) 17c lb.
3 lbs. Fancy Mixed Crackers 25c

PROMPT DELIVERY. SATISFACTION GUARANTEED

SPECIAL SALE

Baker's Racket Stores

610 MERRIMACK and 303 MIDDLESEX STS.

Refrigerator PANS

Heavy Galvanized Refrigerator Pans, large size. Regular price 39c. Sale Price 19c

Potatoes! Potatoes! Potatoes!

POTATOES

75,000 BUSHELS FOR SALE FRIDAY AND SATURDAY AT LOWEST PRICES IN THE CITY

FLOUR SALE

XXXX, Bbl. $5.69 | Best Pastry, Bbl. $4.65
Large Bag 72c | Large Bag 59c

FRIDAY AND SATURDAY

6½c CAN Smoked Sardines 6½c CAN

Regular 12c Value.

VERY BEST Butter 20c lb.

Call and See Us, We Can Save You Money.

150 Branch Stores | M. O'KEEFFE Inc. | 150 Branch Stores

The Home of Satisfaction

227 CENTRAL ST. 536 MERRIMACK ST.

DOUBLE STAMPS THURSDAY

WORLD'S RECORD

Was Tied by Warren Brown in the Bowling Tournament

The second day of the annual tournament of the National Duck and Candle Pin Bowling congress at the Crescent alleys in Hurd street was characterized by the sensational rolling of Warren Brown of the Beatty-Boylston team, who tied the world's record by scoring 163 in his first string in the five-men class at candles. His string is the best ever rolled in a tournament of the congress.

In addition to the record he leads the individual candlepin record to date with 344, and his total of 347 in the candlepin class helped his five-men team to 1497, which is high in the candlepin division. He has 330 in the individual duckpin class, which is second best; is one of the leading men in the three-men class and was high man for his team at duckpins with 347. Everything considered it looks very much as if "old man Brown" certainly came back.

Bill Beatty was off form as far as the candlepins were concerned, but he made the ducks fly. In the individual class he hit 353, which is the best score. Last year he won with 354, and the previous year landed the honors at ducks with 381. With Mark Gill he leads the two-men class with 646, and is also a member of the leading three-men and five-men teams.

The Beatty-Boylston five-men teams lead in candles with 1497 and at ducks at 1602. Chelsea Square rolled 1466 and Adams Square 1455 at candles last evening and the Adams Square five at duckpins hit 1415.

John Christopher is second at candles with 336 and George Felton of Adams Square is third with 325. In the two-men class, Fitzgerald and Burns of Chelsea Square bumped 657, which is second high in the class. Mahan and Williams of Adams Square are third with 642. Gill, Christopher and Galway split the candles for 890, and the score is second to that of McKee, Corcoran and Poehler, who rolled 920 on Tuesday night.

The Beatty-Boylston five gave a splendid exhibition of duckpin rolling. On the first string the quintet hit 552, the second 500, and on the third 550. Mark Gill had 311, Brown 347, Hintze 312, Christopher 292, and Bill Beatty 340.

Colonial club of Dorchester was the only amateur aggregation in action and they rolled at candlepins, duckpins and bostonpins, some of their entries being unfinished, so that it will necessitate another trip for several of the men. The party arrived in automobiles, and included Mrs. G. A. Chandler, Mrs. E. E. House, Mrs. A. B. Drisko, Mrs. A. E. Dorr, Mrs. L. C. Gleason, Mrs. John P. Hanson, George E. Richardson, Charles E. Corliss, V. P. Caldwell, J. Scott MacLaren and Dr. C. E. House.

The women folks sat and watched the rolling all day. In addition to the Colonial club party, Mrs. William J. Beatty, Mrs. Harvey Hintze and Mrs. Mark Gill were present during the competition. Early in the afternoon some of the ladies were invited to try the alleys and the club women did some excellent rolling against the candlepins, although they were used to boston pins at the Colonial club.

At candles, G. Chandler leads with 317, C. Bean and I. Bean 579 in the two-men and the team rolled 1376. At ducks, Chandler got 298; with Hanson, rolled 567 in the two-men, and in company with A. B. Drisko and Dr. E. E. House, put up 901 in the three-men division. The team hit 1455, which is high. A. B. Drisko leads at bostons, with 319, and fairly good scores were put up in the other classes. The Amateur Boston Pin league team scored 1475, which Dalton, Maugus and the Columbus club will try to beat.

Match Arranged

Paul Poehler visited the alleys last evening and posted a check for $25 for a forfeit to cover that put up by John Christopher some time ago to clinch a $500 match. The forfeit was put up with John J. Donovan, secretary of the congress, and the remainder of the purse will be placed with the stakeholder later in the week.

Several weeks ago Poehler and his partner, Martel, beat Christopher and Bill Galway for the two-men match championship of America, and a purse of $500. Since that time the losers have been after a return match, and last night all arrangements were completed.

Owing to the exceptional facilities offered at the Crescent alleys where 3000 persons can comfortably sit and watch the match, the men decided to pull off the contest on the local alleys, and arrangements will be made for an early start in order that Boston and other men can witness the contest and get out of town on the last train.

The men agreed that the first 10 strings should be rolled next Wednesday evening, and the remaining 10 strings on the following night. Further details will be arranged in a day or two, but it was definitely settled that the rolling should be on those dates and on the Crescent alleys. The scores:

INDIVIDUAL CANDLEPINS

	1	2	3	T'l
N. Waters	94	82	101	277
A. Waters	111	100	105	316
Wilson	87	95	101	283
Felton	116	110	99	325
Currie	93	84	129	306
Mahan	81	92	122	295
Williams	100	102	99	301
Littlefield	81	105	84	270
J. Sheafe	90	81	97	268
Beatty	99	103	111	313
Hintze	98	82	119	299
Cole	110	88	94	292
Galway	85	101	111	297
Brown	127	99	118	344
Chris	104	121	111	336
Lucia	94	105	95	294
Rounds	100	103	88	291
Fitz	108	85	107	300
Burns	112	101	92	305

TWO-MEN CANDLEPINS

	1	2	3	T'l
N. Waters	77	106	97	
Littlefield	78	89	83—528	
Mahan	100	104	116	
Williams	115	109	98—642	
Felton	81	102	110	
Wilson	111	137	97—628	
A. Waters	101	87	95	
Currie	99	83	110—575	
Christopher	115	101	111	
Beatty	95	85	90—597	
Gill	93	103	107	
Brown	110	89	103—602	
Hintze	101	110	89	
Galway	92	113	93—598	
Fitz	98	101	100	
Burns	120	105	117—657	
Rounds	89	119	111	
Lucia	103	99	114—637	

THREE-MEN CANDLEPINS

	1	2	3	T'l
Gill	123	98	93	
Christopher	97	88	90	
Galway	97	100	105—890	
Hintze	101	99	90	
Brown	73	95	86	
Beatty	105	93	103—847	
Lucia	92	80	90	
Rounds	104	90	100	
Cole	93	99	104—866	
Williams	100	100	98	
N. Waters	81	116	84	
Mahan	88	84	102—858	
Felton	101	80	86	
Wilson	104	86	93	
Currie	92	103	91—856	

FIVE-MEN CLASS
Beatty-Boylston

	1	2	3	T'l
Brown	163	93	91	347
Hintze	88	107	88	283
Christopher	83	80	117	280
Galway	113	100	86	300
Beatty	87	92	84	263
Totals	539	482	476	1497

Adams Square

	1	2	3	T'l
Williams	91	98	88	277
Waters	89	91	100	280
Felton	99	112	120	322
Wilson	93	85	82	265
Currie	111	95	106	312
Totals	479	481	496	1456

Chelsea Square

	1	2	3	T'l
Lucia	110	92	96	298
Fitzgerald	98	113	100	311
Burns	89	82	93	264
Rounds	83	89	100	272
Cole	106	118	95	321
Totals	488	494	484	1466

INDIVIDUAL DUCKPINS

	1	2	3	T'l
Beatty	114	111	128	353
Christopher	113	116	106	335
Brown	142	92	96	330
Galway	87	92	95	274
Hintze	91	88	91	270
Sheafe	105	92	94	291

TWO-MEN DUCKPINS

	1	2	3	T'l
Hintze	90	96	85	
Christopher	109	97	132—609	
Galway	103	90	96	
Brown	104	107	101—601	
Gill	107	103	104	
Beatty	108	122	103—646	

THREE-MEN DUCKPINS

	1	2	3	T'l
Hintze	104	94	104	
Christopher	116	85	97	
Galway	112	95	95—902	
Gill	107	96	95	
Brown	96	87	109	
Beatty	118	120	80—909	

FIVE-MEN CLASS
Beatty-Boylston

	1	2	3	T'l
Gill	115	102	94	311
Brown	125	115	106	347
Hintze	109	103	100	312
Christopher	89	89	111	292
Beatty	114	90	136	340
Totals	552	500	550	1602

Adams Square

	1	2	3	T'l
Williams	96	81	90	267
Mahan	103	90	94	287
Felton	95	103	87	285
Wilson	86	90	83	259
Currie	111	85	121	317
Totals	491	449	475	1415

INDIVIDUAL CANDLEPINS (AM)

	1	2	3	T'l
G. Chandler	109	102	106	317
Allingham	89	92	89	270
R. Dickey	83	100	103	286

TWO-MEN CANDLEPINS (AM)

	1	2	3	T'l
C. Bean	83	82	105	
I. Bean	86	109	114—579	
Allingham	103	89	83	
Hansen	118	97	101—551	

FIVE-MEN CLASS (AM)
Colonial

	1	2	3	T'l
House	84	98	104	286
Chandler	73	106	95	274
Drisko	103	88	82	273
C. Bean	97	109	76	282
I. Bean	94	84	83	261
Totals	457	485	434	1316

INDIVIDUAL DUCKPINS (AM)

	1	2	3	T'l
Chandler	105	97	96	298
T. J. Allingham	97	85	107	289

TWO-MEN DUCKPINS (AM)

	1	2	3	T'l
Hansen	85	102	89	
Chandler	124	85	82—567	

THREE-MEN DUCKPINS (AM)

	1	2	3	T'l
House	96	106	80	
Chandler	91	98	107	
A. D. Drisko	114	102	107—901	

FIVE-MEN DUCKPINS
Colonial Ducks

	1	2	3	T'l
House	98	92	90	280
Chandler	102	100	94	296
Drisko	107	93	87	287
C. Bean	94	104	118	316
I. Bean	87	100	89	276
Totals	488	489	478	1455

INDIVIDUAL BOSTON PINS

	1	2	3	T'l
A. B. Drisko	118	97	104	319
Chandler	100	121	93	314
Dr. House	96	93	103	292

TWO-MEN BOSTON PINS

	1	2	3	T'l
Hansen	103	89	89	
Allingham	93	93	87—554	
Gleason	95	103	93	
F. Drisko	95	93	91—575	
J. Stevenson	95	89	123	
A. Bean	100	102	140—649	
C. Bean	93	107	98	
I. Bean	87	94	103—583	

FIVE MEN, BOSTON PINS
Colonial (Sub)

	1	2	3	T'l
Hansen	86	83	81	240
F. Drisko	98	90	75	263
Allingham	112	96	92	300
Stevenson	83	99	131	303
A. Bean	94	97	86	277
Totals	473	465	485	1393

Colonial (A B)

	1	2	3	T'l
House	109	105	88	302
Chandler	90	90	100	280
A. Drisko	97	96	98	290
C. Bean	95	96	88	279
I. Bean	95	140	89	324
Totals	486	526	463	1475

COMPANIES TO CONSOLIDATE

BOSTON, May 4.—Two more subsidiary companies, the Lasalle and Seneca, voted today in favor of consolidating with the Calumet & Hecla Co. The opposition in each meeting was very small.

CHINA IMPORTING TEA CO.
253 MIDDLESEX ST.
TEAS AND COFFEES BUTTER AND EGGS

CUT PRICE SALE

In order to introduce our goods to more people, we offer them them all this week at cost or less than cost.

With Other Purchases Only — SUGAR 4½c lb. — 5 Lbs. Limited.

Best 50c Tea, all flavors, lb. . . 25c
Best Mocha and Java Coffee 25c
Also lower grades.
Best Vermont Creamery Butter, lb. 23c
Also lower grades.
Strictly Fresh Eggs, doz. 22c
Also lower grades.

Full Cream Cheese, lb. 16c
York State Pea Beans, qt. 8c
Pure Lard, lb. 10c
Uneda Biscuits 4c
Best Baking Powder, 1 lb. can 14c
Royal Cocoa, 1-2 lb. can 16c
Baker's Cocoa, 1-2 lb. can 20c
Ginger Snaps, lb. 5c

All these Goods are the Best Money can Buy
WHY PAY MORE?

Our FREE DELIVERY SERVICE will put You on "Easy Street." You won't have to carry Butter and have it melt, or break the Eggs before you get home.

ALL ORDERS PROMPTLY DELIVERED
FREE DELIVERY OPP. PEARL STREET

ITEMS FROM OUR
Stock Reduction Sale

It Is Making Big Business
ALL PERFECT GOODS

Skinner Satin Lined Homespuns, $20 Suits, $13.75
100 Fine Quality Serge Coats, $15 Coats $10
$6 Poplin Raincoats, $3.98
$5 Skirts $2.95
25 Dozen Waists, $1.50 Waists, 95c
$15 Silk Dresses $9.95
$5 Petticoats $3.98
$3 Sweaters $1.98
$7.50 Lingerie Dresses $5

"Always First"
NEW YORK CLOAK and SUIT CO.
12-18 JOHN STREET.

UNION TRUST CO.

MAKES PAYMENT ON THE CONTINGENT CERTIFICATES

PROVIDENCE, R. I., May 4.—The Union Trust Co., which temporarily closed its doors in the panic of 1907, paid today half of the 20 per cent contingent certificates held by those whose money was tied up in the institution when it suspended. Today's payment leaves only 10 per cent. due the depositors, and President Rathbone Gardner stated today that this final outstanding indebtedness will be paid as soon as circumstances warrant.

FRATERNITIES BANISHED

CHICAGO, May 4.—High school fraternities and sororities in Chicago public schools have been banished. The final vote of the board of education yesterday on the resolution abolishing the secret fraternities was 11 to 3. Pupils must either resign from fraternities or be expelled from their schools.

DON'T PLAY, "HIT OR MISS," WITH YOUR EYES

You can't afford to, it's too risky a game. If you need glasses, by all means wear them.
Don't know whether you do or not? Probably true, and if so, all the more reason you should have us examine your eyes.

MR. AND MRS. F. N. LABELLE
Optometrists and Manufacturing Opticians
306 MERRIMACK STREET

THE BEST RESULTS COME FROM PLANTING
SWEET PEA SEED
EARLY
Our Own Choice Mixture has an Increasing demand each year
TRY IT THIS SEASON

Tall and Dwarf
NASTURTIUM
in plain and assorted colorings

Bartlett & Dow
216 CENTRAL ST

KEEP THIS AD.
IT'S WORTH $1
Any new patient presenting this ad. will receive $1 worth of work to demonstrate that you may have teeth filled, crowned or extracted without the least pain. This places you under no obligation to have more than the dollar's worth of work.

Painless Extraction Free.
FULL SET TEETH $3 and $5
Dr. King's invention, the "NATURAL GUM," is acknowledged to be a wonderful improvement over the old artificial gum. By using Dr. King's "Natural Gum," a set of teeth can be made that will absolutely defy detection. Come here in the morning and have us extract your old teeth FREE and go home at night with a new set that fits your mouth perfectly.
GOLD FILLING, $1.00 SILVER FILLING, 50c
Free Examination and Estimates
$3 Best Bridge Work $5 Pure Gold Crowns
HOURS—9 a. m. to 8 p. m. SUNDAYS—10 to 3. FRENCH SPOKEN. LADY ATTENDANT.
KING Dental Parlors
65 MERRIMACK ST.
Over Hall & Lyon's. Tel. 1374-2—Lowell

TEL. 1902 1903

SAUNDERS' MARKET
159 GORHAM ST. COR. SUMMER ST.

Free Delivery

TRY OUR CLOVER HILL, CREAMERY BUTTER, just received from St. Albans, Vt. . . . . 20c to 22c Lb.

GROCERIES

New York Pea Beans, qt. 7 1-2c
10 lbs. Rolled Oats 25c
Fancy Mixed Cakes, lb. 7 1-2c
Sardines . . . . . 7 boxes for 25c
Best Alaska Red Salmon, can 11c
Pineapple, can . . . . . 7c and 8c
Best Mince Meat, pkg. 6c
25 Large Nutmegs 5c
Karo Corn Syrup, can 8c
Clams, can 8c
Red Karo, 15c size 10c
Corn Starch . . . . . 4c, 7 for 25c

Sugar - - 5c Lb.
HAVE ALL YOU WANT.

Potatoes . . . . . 17c pk.
Onions . . . . . 35c pk.
Cabbage . . . . . 1c lb.
Radishes . . . . . 2 1-2c lb.
Bermuda Onions . . . . . 4c lb.
Native Cucumbers . . . . . 5c each
Native Dandelions . . . . . 12c pk.
Fancy Celery . . . . . 12c bunch

Campbell's Tomato Soup 6½c

Pure Lard
20 lb. Tubs, lb. 9c
Small Pails, lb. 10c

Compound Lard
20 and 50 lb. Tubs 8c
Small Pails, 3, 5 10s., lb. 8 1-2c

Butterine 14c 10 and 30 lb. TUBS 12 1-2c

MEATS

Sirloin Steak cut from best beef, 15c lb.
First Cut Best Roast Beef from best heavy steer beef . . . . . 10c to 12c lb.
Best Roast Pork Loins . . . . . 12c lb.
Smoked Shoulders . . . . . 8c lb.
Best Rump Steak, best cuts from heavy beef . . . . . 15c to 22c lb.

Short Cut Legs of Lamb 10c and 11c lb.
Choice Lamb Chops . . . . . 12 1-2c lb.
Guaranteed Real Lamb.

Corned Beef
Choice Fancy Briskets, rolled, 7c, 8c, 9c lb.
Nice Cabbage . . . . . 1c lb.

LEMONS, large nice ones, 12½c doz.
FANCY ORANGES 15c doz.

Sugar Cured Hams, lb. 13c, 14c
Rump Butts, lb. . . . . 10c and 11c
Round Steak, 2 lbs. for 25c
Hamburg Steak, lb. 10c
Lamb Forequarters, lb. . . . . 7c and 8c
Fresh Killed Fowl, lb. 15c
Salt Spare Ribs, lb. . . . . 5c to 12c
Best Corned Beef, lb. 8c

GROCERIES

Best Seedless Raisins, pkg 7c
Baked Beans . . . . . 6c can
Armour's Veribest with Pork and Tomato Sauce.
Peaches, Lemon Cling . . . . . 12c can
3 Lb. Can Egg Plums 10c
Royalton and Gold Tip Brands.
3 Lb Can Pears, Best brand 8c
Blueberries, Loggie Brand 13c
Shrimps, can 11c
Wax Beans and String Beans, can 6c
Evaporated Apples, 1 lb. pkg 13c
Challenge Condensed Milk, can 9c
Fancy Santa Clara Prunes, 10c and 15c lb.

TOMATOES CORN or PEAS 8c CAN

Butter Thins . . . . . 4c pkg.
Uneedas . . . . . 4c pkg.
Fancy Assorted Crackers . . . . . 7 1-2c lb.
Maple Syrup, large bottle 15c

Talcum Powder, 25c box only 10c

TEAS All Kinds 25c 5 lbs. for $1

Hecker's Farina, large size 12c
Hecker's Flapjack Como . . . . . 9c, 3 for 25c
Buckwheat Flour, 3 lb. pkg. 16c, 1½ lb. 9c
Self-Raising Flour, 3 lb. pkg 16c

SOAP All Kinds 7 for 25c
WELCOME, NAPHTHA, WHITE RIBBON and BORAX SOAP

CANDY
Fresh Fancy Assorted Chocolates, guaranteed pure, Lb. 11c

CHEESE
Full Cream, A1 Quality Cheese, Lb. 10c

Adams' Cream
FRESH EVERY DAY, Bottle Free 16c

THE BEST BREAD FLOUR IN THE UNITED STATES.
Flour PEERLESS PRINCESS $5.50 Bbl. 70c Bag
Musketeer, Sunlight, Bay State Brands in Stock At All Times.

Extra Fancy—Guaranteed
Pastry Flour 55c Bag. $4.50 Bbl.

Salmon, extra red, can 14c
Brown Sugar . . . . . 5c lb.
Powdered Sugar . . . . . 7c lb.
Uneeda Biscuit, pkg. 4c
D'Zerta Jelly—all flavors, pkg. 6c
Fresh Eggs, doz. 18c
Red Raspberries, can 12c

Nice Large Lemons, doz. 12 1-2c
Toasted Corn Flakes, Quaker, Egg-O-See Brands, 10c size 7c
Melbourne Cocoa, purity, quality and strength guaranteed, 1-lb. can 25c; ½-lb. 14c; ¼-lb. 7c
Pure Chocolate, ½ lb. pkg. 14c

Pure Spices—Cloves, Cinnamon, Ginger, White Pepper, Black Pepper, Mustard, Sage, Allspice, Nutmeg, ¼-lb. pkg., 5c and 6c
Best Green Peas, can 8c
Fancy Tomatoes, can 8c
Sweet Corn, can 8c
Black Raspberries, can 8c

ANNUAL MAY PARTY

Held at the Old Ladies' Home a Grand Success

The annual May party for the Old Ladies' Home in Fletcher street held yesterday afternoon and evening at the home proved to be a delightful affair. There was an unusually large attendance, for this party is considered one of the leading social functions held during the year.

The interior of the building was decorated in an artistic manner while in the large rooms on the first floor were sales tables, beautifully decorated and filled with various useful articles. The tables were presided over by scores of ladies who were kept busy attending to the wants of purchasers, and a large sum of money was netted as a result of the sale.

Dinner was served in the evening after which an entertainment program was carried out. The entertainment was under the direction of Mrs. Murray Pratt and consisted of songs by Mr. James E. Donnelly, readings by Mrs. Belle Harrington Hall and a victrola concert under the direction of A. L. Hiser of the Steinert store.

The following is a list of the tables and those who presided over them:

"The Old Ladies' Table": Mrs. H. A. Lambert, chairman; Mrs. A. H. Forrest and Miss Helen M. Lambert.

Flower table: Mrs. George F. Richardson, Mrs. Marietta Jefferson, Mrs. F. A. Flather, Mrs. George L. Richardson, Mrs. William K. Fairbanks, Mrs. Frank E. Bailey, Mrs. Harry R. Rice, Mrs. John H. Albin, Mrs. Frederic C. Church, Mrs. Walter Coburn, Mrs. J. Munn Andrews, Mrs. Helen S. Parent, Mrs. Herbert D. Barrage, Mrs. Edwin T. Shaw, Mrs. Laforest Beals, Mrs. Charles S. Proctor, Mrs. L. E. Pullen, Mrs. C. Arthur Richardson, Mrs. O. B. Ranlett, Mrs. Herbert D. Pickering, Mrs. John K. Whittier, Mrs. Frank D. Hall, Mrs. Charles R. Goddard, Mrs. C. E. Hoxie, Mrs. Charles E. Bartlett, Mrs. Harry A. Thompson, Miss Alice Richardson and Miss Julia Pevey.

The ticket taking was handled by Mrs. S. T. Young and Mrs. Edwin Nichols.

Pound table—Mrs. Fred Woodles, chairman; Mrs. William H. Lathrop, Mrs. D. R. Frye and Miss Anna Anderson.

Candy table—Miss Helen Bowers, chairman; Mrs. F. E. Dunbar, Mrs. A. K. Chadwick, Mrs. C. F. Dupee, Mrs. John Jacob Rogers, Mrs. Winslow Clark, Mrs. E. B. Carney, Mrs. George L. Hooper, Mrs. James F. Preston, Mrs. E. J. Clark, Mrs. Lindsey, Miss Walker and Miss Shattuck, and the Misses Helen Noyes, Annie Baker, Frances Chadwick, Harriet Spalding, Mabel and Lucy Hall, Rebecca Bartlett, Harriet Coburn, Marian Smith, Elvena Bell, Ida Woodies, Emma Hosmer, Leslie Adams, Mary Nickerson, Elizabeth Walsh and Julia Fox.

The dinner was under the direct supervision of Mrs. Walter Muzzey and Mrs. H. P. Graves, with Mrs. C. Wilder as treasurer. The various sub-divisions of the dinner preparations were conducted as follows: Mrs. D. D. Bartlett, Mrs. E. H. Scribner and Mrs. Geo. Bowers handled the patties. The salads were served by Mrs. W. T. Sheppard, Mrs. E. W. Trull, Mrs. R. J. Meigs, Mrs. A. D. Prince, Mrs. P. D. Thompson, Mrs. E. J. Hylan, Mrs. H. G. Pollard, and Miss Ruth Burke. Mrs. C. W. Russell had charge of the butter. In the kitchen were Mrs. M. L. Bartlett and Mrs. Cyrus Shattuck, who served the coffee, tea and cocoa. The cake committee consisted of Miss Frances Brabrook, chairman, with Mrs. Charles Blanchard and Mrs. Edward Spalding, Mrs. A. G. Pollard, Mrs. J. W. B. Shaw, Mrs. A. G. Walsh, Mrs. Joseph Smith, Miss Etta Wheeler, Miss Abbie Gates and Miss Frances Robinson. Others who assisted were Mrs. Joseph F. Talbot, and Mrs. E. F. Coburn and a very long list of young women who served the tables admirably.

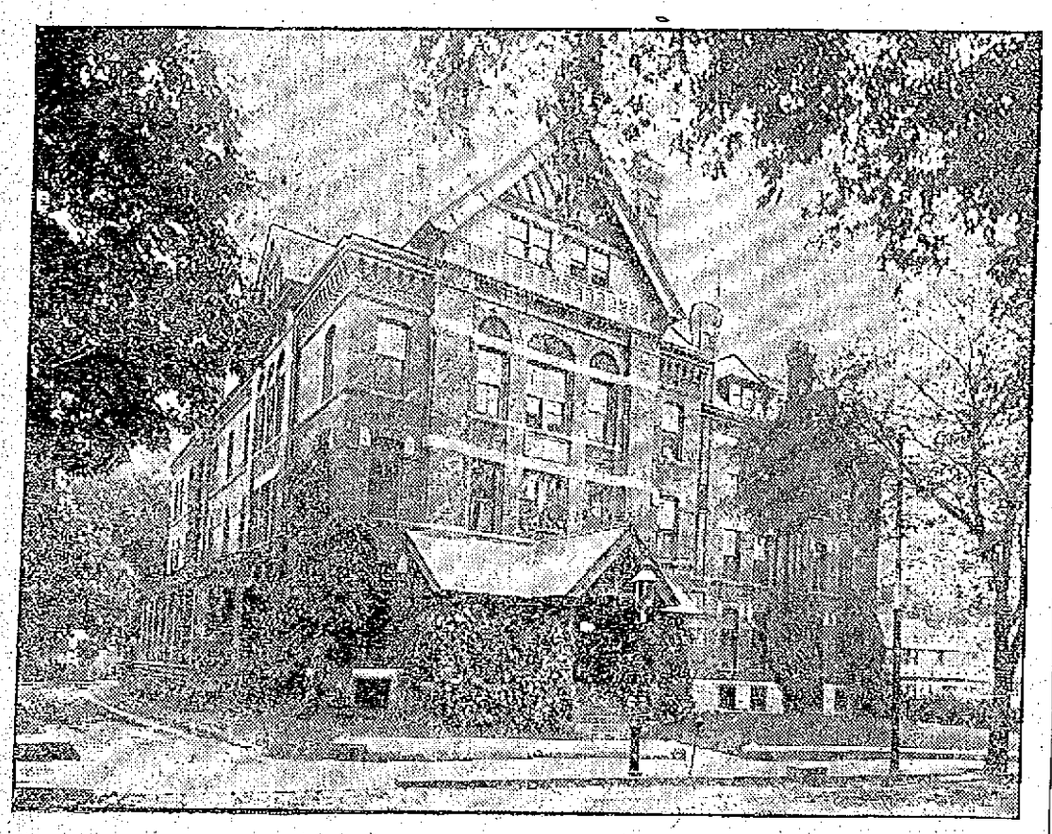

THE OLD LADIES' HOME

BLAGDEN HELD

Is Charged With Shooting McCluskey

WOODSTOCK, N. B., May 4.—After having surrendered to the local authorities today, William Blagden of this town was held in custody to await the outcome of the bullet wound inflicted on Thomas Woodman McCluskey at Blagden's home last night. Blagden returned from Fredericton last night and finding McCluskey there is alleged to have shot him in the stomach inflicting a wound that is expected to cause McCluskey's death. In a statement made after the shooting, McCluskey said that he was paying a friendly call on Mrs. Blagden and her daughters. Blagden is 50 years old, and McCluskey, who is a member of a local firm of produce dealers, is ten years his junior.

INDEPENDENCE DAY

WAS OBSERVED IN RHODE ISLAND TODAY

PROVIDENCE, R. I., May 4.—This state today observed its "Independence day," the 135th anniversary of the signing by the general assembly of the colony of Rhode Island and Providence plantations of a declaration of independence. By this action Rhode Island was the first of the colonies to officially renounce its allegiance to King George III, preceding the nation's proclamation by two months.

It is only recently that the state awakened to the fact that it took the initiative in declaring its rights and and today's observance was the third since the general assembly made the event a holiday. The celebration was practically confined to historical exercises in the cities and towns with the time honored cannon salutes, bell ringing and flag-raising. In this city the observance was centered at the old state house on North Main street, now used as the district court house, where the famous document was signed.

DYNAMITE

WAS FOUND IN A STONE CRUSHING PLANT

NEW HAVEN, Conn., May 4.—Dynamite in quantity sufficient to have shattered the side of East rock, one of the twin bluffs overlooking the city, and to have shaken the city itself was discovered yesterday secreted in the grinder of the stone crushing plant at East rock by a police officer. There were 21 sticks of the explosive which had been stolen from tool houses at the East rock park. The police are seeking the miscreants. The crusher was to have been put into operation in a few days.

MONEY FOR CHARITY

DEDHAM, May 4.—Charitable institutions in Boston benefit to the extent of $164,000 under the will of Joseph W. Leighton of Brookline which was filed for probate here today. The charitable bequests follow:

Seventy-five thousand dollars to the New England Home for Little Wanderers, $25,000 each to the children's health fund and the Children's Friend society and $12,000 to the Children's hospital and the Beacon Universalist church, $5000 each to the Home for Aged Men, the Home for Aged Women and the Home for Aged Couples.

ADOLPH WOERMANN DEAD

HAMBURG, May 4.—Adolph Woermann, head of the Woermann steamship line and a leader in German shipping, died today.

Woermann, with associates, in 1884 purchased Kamerun, in western equatorial Africa, and turned the country over to the empire for a German colony.

IMPORTERS' BAZAAR, Inc.

The store where high quality and reasonable prices go hand in hand—where everything is plentiful and full satisfaction is guaranteed.

FINEST CREAMERY BUTTER 19c Lb.

BEST FRESH EGGS 22c Doz.

Heavy Fat Pork - 9¾c Lb.

Pea Beans - - - - 7½c Qt.

Best Teas - - - - 25c Lb.

Best Coffee - - - 20c Lb.

Pure Lard - - - 10c Lb.

Full Packed, Delicious, Juicy Tomatoes 7 1 Cts 2 Can

FRESH SODA CRACKERS - 6c Lb.

102 GORHAM STREET

NOTICE

Glasses at Reduced Prices for Friday and Saturday only.

Caswell Optical Co.

11 Bridge St. Merrimack Sq.

LOWELL TEXTILE

Defeated the Lawrence Academy Team

The Lowell Textile school team defeated Lawrence Academy yesterday afternoon by the score of 7 to 1. The Textiles banged out 11 hits while Aspinwall who twirled for Textile held the Academy boys to 4 bingles. The fielding of the Academy boys was poor. The score:

LOWELL TEXTILE

	ab	r	bh	po	a	e
Cleary, lf	4	0	1	2	0	0
Aspinwall, p	4	1	1	1	5	0
Daw, cf	5	0	1	3	0	0
Ford, 3b	4	0	0	1	1	1
Thaxter, c	4	1	1	8	2	0
Pinanski, 2b	4	1	2	3	2	0
Niven, ss	3	2	2	1	1	0
O'Brien, 1b	4	1	1	11	3	2
Halstead, rf	4	1	2	2	0	0
Totals	36	7	11	27	14	3

LAWRENCE ACADEMY

	ab	r	bh	po	a	e
Sheedy, 2b	3	1	1	0	0	0
Prouty, ss	4	0	0	0	3	0
Quebec, c	4	0	0	9	1	3
O'Keefe, 3b	3	0	2	5	2	0
Knight, p	3	0	0	1	4	0
Jones, 1b	3	0	1	9	0	2
Fisher, rf	3	0	0	2	1	1
Haley, cf	3	0	0	0	0	0
Douglass, lf	3	0	0	1	0	0
Totals	29	1	4	27	14	6

Textile	0	0	0	0	3	0	0	2	2	—7
Academy	0	0	0	1	0	0	0	0	0	—1

Two base hits—Pinanski, Thaxter, Sheedy. Double plays—O'Brien, Pinanski, Thaxter; O'Brien (unassisted); O'Keefe and Jones. Struck out—By Aspinwall 4; by Knight 8. Bases on balls—By Knight 1. Time—1.30. Umpire—Smith.

SUIT FOR $1000

IS ENTERED AGAINST NORTH CHELMSFORD WOMAN

Among the most recent attachments recorded at the local registry is that of Florence Dunn vs. Bridget Welch of North Chelmsford, an action of contract in the sum of $1000. The attachment was placed by Daniel J. Donahue.

Friday and Saturday

Bargains in Suits, Dresses and Millinery

Special Offer on Suits

Ladies' and Misses' Suits, made of the finest materials and newest shades, $12, $15, $18 value. Sale price $7.98

A few $18, $22, $25 Suits will be closed out at..... $10.98

Hundreds of Bargains in Suits are not advertised.

Dresses—50 Dresses in white and colors, latest styles, some kimona sleeves, low neck, values high, $4, $5, $6 dresses. Sale price $1.98

Foulard Dresses, value $10, $2.98, $3.98

White Dresses, something new in market, at..... $4.98

Millinery—Trimmed Hats, $2.98, 3.98 values, at..... $1.49

$5, $6, $7 Hats at..... $2.98

Hundreds of Bargains in Ladies' Shirtwaists from 25c up to $5

High Grade Serge Coats sold before for $12.98 and $15. Sale price $6.98

Straw Bonnets, 50c, 98c value, at 25c

Children's Coats, 98c, $1.98, $2.98

United Cloak and Suit Store

H. BASS, Prop.

368 Merrimack St. Opp. City Hall

Lowell, Thursday, May 4, 1911.

A. G. POLLARD CO.

THE STORE FOR THRIFTY PEOPLE

SPECIAL SALE OF AUTOMOBILE ROBES

Tomorrow, Friday Morning

250 Sample Robes to Be Sold at 1/3 Below Regular Prices

A sample line of one of the most prominent manufacturers, including every sort of robe—heavy and light robes—in light or dark shades, lined, waterproofed, etc., all good size and well put together. Our prices, which are

From 75c to $10 Each

Are a full third below the regular prices. See Palmer street window.

PALMER STREET BASEMENT

AUTOMOBILE DUSTER COATS

MEN'S DUSTER COATS, made of good linen color cloth, well made ..... At $1.25

MEN'S GRAY AUTOMOBILE DUSTER COATS, made of fine double printed cheviots, made with elastic wrist cuff, ... At $1.75

LINEN AUTOMOBILE DUSTER, made of good, natural color linen, easy to wash and always looks clean; made with elastic wrist cuff At $2.00

GRAY AUTO COATS, made of good gray cloth, well made and neat garment, ... At $2.50

AUTO COATS, made of good khaki cloth, dust proof garment, cut large and full, with elastic wrist cuff, ... At $3.00

FINE LINEN DUSTER, made of fine imported linen, garment made with extra good trimmings, ... At $3.50

AUTO DUSTER, made of fine gray mohair; light and dust proof, ... At $4.50

PALMER STREET BASEMENT

SPECIALS

$1.98 Children's Raincoats 98c

Made of good quality cloth, with rubber coating on inside; colors navy, tan, red, black, and white check. Sizes 6 to 14 years. Regular price $1.98. ..... 98c

$5.00 Children's Coats $2.98

Made of serge, black and white check; colors navy, Copenhagen, reseda and red. Regular price $5.00 ..... $2.98

98c Black Petticoats 49c

Made of extra quality black nearsilk. Regular sizes and extra large sizes for large women. Regular price 98c 49c

Cloak Dept. Second Floor

Beautiful Embroideries

On Sale Today

Priced Very Low as the Following Prices Show

EMBROIDERED BATISTE and Baby Irish Flouncing, 18, 27 and 45 inches wide. Regular prices 75c, $1, $2 yard, yard...59c, 75c, $1.00

EMBROIDERED SWISS FLOUNCINGS, eyelet and floral patterns, 27 inches wide. Regular prices 75c, $1.00, $1.25 yard, yard....59c, 75c

300 YARDS CONVENT MADE EDGES AND INSERTIONS, made on English long cloth, 4 1-2 yards in strip, 3 to 7 inches wide. Regular prices 15c, 20c, 25c, 38c, 50c yard, yard 12 1-2c, 15c, 17c, 20c, 25c

EMBROIDERED BATISTE BANDS, 4 inches wide, to match flouncings. Regular prices 69c, 75c yard, yard, only 59c

East Section Centre Aisle

Union Suits For Children

Practical as well as comfortable to the wearer. We've a broad selection.

BOYS' BALBRIGGAN UNION SUITS, short sleeves, knee length, for 25c

BOYS' BALBRIGGAN SUITS, short sleeves, knee length, Egyptian cotton 50c

BOYS' POROSKNIT UNION SUITS, short sleeves, knee length 50c

GIRLS' UNION SUITS, Carter make, high neck, short sleeves, with or without drop seat,.... 75c

CHILDREN'S SUITS, high neck, short sleeves, Stretton make, knee length 50c

ODD LOT GIRLS' UNION SUITS, low neck, knee length, lace trimmed, 50c quality, ... 25c

ODD LOT BOYS' BALBRIGGAN SHIRTS, long sleeves, 25c quality ..... 15c, 2 for 25c

ODD LOT BOYS' BALBRIGGAN DRAWERS, ankle length, 25c quality, ... 15c, 2 for 25c

West Section Left Aisle

LEATHER BAGS

SPECIAL SALE OF $1.00 and $1.25 HAND BAGS—in black, brown, tan, green and blue, covered and metal frames; single and double strap handles. Special price, 69c Each

WEST SECTION RIGHT AISLE

THE INCOME TAX

Killed by the State Senate by Vote of 11 to 10

BOSTON, May 4.—By a vote of 11 to 10 the state senate yesterday afternoon refused to adopt the resolution in favor of the national income tax amendment to the federal constitution which was passed by the house by the wide margin of 170 to 87. There were nine pairs announced in the senate rollcall so that every member was recorded except Pres. Treadway.

The debate was the most protracted and most heated of the session. The opponents of the measure vigorously protested against the surrender on the part of Massachusetts of this great taxing power to the national government and with equal fervor the advocates of the amendment pleaded for it.

Incidentally the feasibility of a state income tax, a graduated tax, was discussed on both sides, the opponents of the constitutional amendment favoring such a tax and the advocates of the national income tax opposing it as entirely visionary and impracticable.

Both sides referred to the history of Massachusetts and her patriotism in the struggles of the past, and each side drew from this patriotism and defense of the nation a lesson and a moral to make stronger its own position on the income tax proposition.

The Votes and Pairs

The debate began at 2.35 and a vote was not reached till 5.45. On a rollcall, question being on the adoption of the amendment, the division was as follows: Yes—Doyle, Grainger, Halley, Hoar, Hunt, Muck, Malley, Murray, Nason, Thulity—10.

No—Adams, Denny, Evans, Gates, Greenwood, Keith, Mulligan, Pearson, Stearns, Tinkham, White—11.

Paired—Yes, Schoonmaker, Curley, Newhall, Quigley, Lomasney, Hatton, Powers, Nash, Ross; no—Bennett, Tolman, Barnes, Mellen, Brown, Blanchard, Hibbard, Turner, Chace.

All the democratic members voted or were paired for the constitutional amendment. Of the 26 republican members 20 voted or were paired against the amendment, one (the president) was not recorded, and these five republicans were recorded with the democrats in favor of the amendment: Senators Nason, Schoonmaker, Newhall, Nash and Ross.

Since 20 members of the senate are on record against the amendment the fate of the resolution is assured and Massachusetts fails to join the other states who have declared in favor of the national income tax.

The entire afternoon was used up in debate by Senators Pearson of Norfolk and Brown of Middlesex in opposition to the amendment and Senators Hunt of Worcester, Nason of Essex, Malley of Hampden and Hoar of Middlesex in favor.

Pearson in Opposition

The discussion was opened by Senator Pearson of Norfolk, who warmly protested against giving congress the power to lay and collect a tax on incomes in this state without giving the commonwealth any of the moneys collected therefrom. If it was simply authority to levy such a tax in cases of emergency the situation would be different. Massachusetts has always played the patriotic part and if the emergency should arise and financial assistance was needed by the government she would be on hand with it.

Senator Hunt of Worcester favored the resolutions, claiming that the national government was a government of the people, that it had been held since 1796 that the government had this power of levying a tax upon incomes. Unless this point is given to the national government he foresaw a more stringent tax on corporations, an invasion by the interstate commerce commission into every small town. As the 11 states which will contribute four-fifths of this income tax will control in congress, there may be opportunity to provide for a return of a part of this tax to these states, he suggested.

Senator Brown denounced the tax as "the most obnoxious measure ever considered by the legislature of Massachusetts." The builders of the constitution were wise, he said, when they gave to the people the power to control the acts of congress. He read from the constitution to prove the actual agreement between Massachusetts, Pennsylvania and New York with the smaller states that they should be given equal representation, and if taxes were apportioned they should be according to the wishes of the people.

Senator Brown traced the income tax back to the civil war. He called attention to the fact that it was the Wilson bill that carried the income tax as a concession to the middle west which Grover Cleveland wouldn't sign and congress later was glad to repeal. He opposed the tax, which will put a premium on perjury and would be too inquisitorial. He would support an income tax levied by the state which would relieve it from the burden under which it is now laboring under its high rate of state tax.

England, he said, is one body with a centralized power and has but one tax, but it is not, as in this country, divided into separate states, each with its independent government. If it were he would like to ask the senator from Worcester what would then be its policy.

Senator Hunt said he regarded the income tax as one of the glories of England, and that though not divided in such territorial lines as this country, still it collected its income tax and returned a due proportion to its communities.

States That Pay Not in Control

The debate became a dialogue between Senators Hunt and Brown. Finally Senator Brown wound up by saying that four-fifths of the income tax of the civil war was paid by four states, so four-fifths of this income tax will be paid by 11 states—Maine, New Hampshire, Massachusetts, Vermont and Rhode Island and Connecticut, New York, Pennsylvania, New Jersey, Ohio and Indiana. They will have 22 senators and be outvoted by 70 senators from 35 states, which will pay but one-fifth of this income tax.

That is the situation, he said, the reason why the senate of Massachusetts is considering this income tax today. The men from the states which contribute this money will have no voice as to where it shall be spent.

Senator Nason said that the majority of the states must approve the imposition of this tax. He disputed the objection as to the burden of this tax, saying that $8 on $100,000 of bonds bearing interest at 4 per cent. would be the income tax as proposed in 1905. He could see nothing more fair than to impose a tax on the income of those best able to afford it. He could not see any hardship by an income tax on the poor man.

Senator Malley of Springfield said he realized the futility of arguing this question at such an hour. He believed a republican president and a republican congress were just as fair in passing an income tax as the democrats were. He didn't believe it had anything to do with a tariff bill to protect the vested interests.

If the republican party is to live, he said, it must favor the income tax and other progressive measures. He charged Senator Brown with repudiating the party at Washington. The national sovereignty, he said, should be given its powers of taxation and the state should exercise its power of taxation and there is no inconsistency to either of them to do it. The money is that of the nation and it should go into the treasury of the nation.

Senator Hoar and Senator Hunt closed the debate, the latter saying this is the biggest question before this senate this year.

"GIVES ANY WOMAN A NEW SKIN."

Lillian Langley in The London Fashion. (Eng.)

"Within the last three months I have answered over 1,000 letters, from women asking one and the same question: —'What shall I do for my complexion?' and, although I dislike to write for publication, my knowledge of toilet articles will put any woman's mind at rest as to what she should use.

"After 25 years of study in the treatment of the face, neck and arms, I find that few women know how to really improve their appearance. The usual treatment of the beauty specialist is a dangerous thing, as it is too harsh. It seems to have done good, but Oh my! shortly hair starts to grow, and such a lot of wrinkles, and the skin soon becomes rough and red and is all dried up.

"The following simple home recipe will practically give any woman a new skin: Dissolve an original package of mayatone in 8 ounces of witchhazel. Massage the face, arms and neck with this solution twice daily. This will remove all shine from the skin, giving it a natural, dainty color. It prevents the growth of hair and is absolutely harmless even to a baby's skin. All sorts of facial blemishes will soon disappear, and also the stray hairs."

TAYLOR ROOFING CO.

Office at 521 Middlesex street. Any orders left at the above place will be promptly attended to. Shingling and gravel roofing a specialty. All work warranted. Telephone No. 832-1. Shop and residence, 140 Humphrey st. Telephone 931-13.

We will paper rooms for $2 and furnish the wall paper. Dealer in wall papers at very lowest prices, also paper hangings, whitewashing, painting. Estimates given on large or small jobs. All work guaranteed.

Max Goldstein's NEW PAINT STORE 155 Chelmsford street Tel. 2897-1

CIRCUIT COURT

Held Session on Deck of Vessel

SAN FRANCISCO, May 4.—The Alaskan steamer Buckman was delayed in sailing for more than an hour yesterday while an informal session of the United States circuit court with Judge VanFleet presiding, was held on the vessel's deck. Attorneys for the prosecution and the defense in the case of George E. Wise, charged with the murder on the high seas, members of the jury, stenographers and guards surrounded the prisoner, who was heavily ironed. Witnesses described the tragedy enacted on the Buckman's deck on Aug. 21 last when Wise and a companion are alleged to have attempted to capture the vessel and when Captain E. H. Wood was shot and killed by one of the men. The work of loading cargo was suspended during the session.

BOXING BOUTS

To be Permitted in Chicago

CHICAGO, May 4.—Mayor Harrison and Chief of Police McWeeney yesterday put the stamp of approval on boxing in Chicago, provided the bouts were "on the square." Mayor Harrison said: "When the boxing game is properly conducted I have no objection. If the promoters can avoid scandals I will permit boxing if the bouts are legalized at Springfield. If boxing is allowed there would be no reason to suppress pictures of six round contests or more pretentious bouts."

Chief McWeeney said: "I like to see a good bout providing it is on the level. I think that boxing should be under the supervision of city officials. I used to box myself and see no harm in the sport if it is kept clean."

If You Are Wise You'll Advertise

LEGAL NOTICES

COMMONWEALTH OF MASSACHUSETTS. Middlesex, ss. Probate Court. Whereas, Samuel Orlovetz, of Lowell, in said County, has presented to said Court, a petition praying that his name may be changed to that of Samuel Lovitt, for the reasons therein set forth:

All persons are hereby cited to appear at a Probate Court, to be held at Lowell, in said County of Middlesex, on the sixteenth day of May, A. D. 1911, at nine o'clock in the forenoon, to show cause, if any they have, why the same should not be granted.

And said petitioner is hereby directed to give public notice thereof by publishing this citation once in each week, for three successive weeks, in The Lowell Sun, a newspaper published in Lowell, the last publication to be one day, at least, before said Court.

Witness, Charles J. McIntire, Esquire, First Judge of said Court, this third day of May, in the year one thousand nine hundred and eleven.

W. E. ROGERS, Register.

SPECIAL NOTICES

WESTON HOUSE, 63 BROOKINGS st. First street above Merrimack Sq. theatre; look for the sign; newly furnished rooms, $1.00 up; gents' board, $2.50; ladies, $3 per week.

NOONEN'S SURE DEATH TO BUGS, sure to kill or money back, 10c. Dows', Moody's.

NOONEN'S ROMAN SECRET, THE Blush of Youth. The little bottle of sunshine. Dows', Noonan's, Lowell Pharmacy.

MASSAGE TREATMENT, $1, OLD Indian method, by Olive M. Cleveland, assisted by a competent masseur. Associate bldg., rooms 20-21. Telephone 1849-3. Take elevator.

DRESSMAKER—Miss J. A. Montplaisir has removed to 192 Pawtucket st., cor. of Mt. Washington.

MILLINERY—Hats trimmed and made on frames at 975 Central st.

GET YOUR MOUTH READY—Pike's celebrated rhubarb. Tel. 174-3.

WE DO POOL AND BILLIARD TABLE REPAIRING of all kinds; prices reasonable and work guaranteed. Tel. 646-4, or leave order at 311 Middlesex st.

BUILDING STONE—Parties needing stone for cellar buildings can have the same free if they will call at the G. H. Wood farm, Dracut.

PASTURAGE for horses and colts, with best of accommodations; plenty of water and shelter; 8 miles from Lowell. Apply to S. A. Greeley, R. F. D. No. 3, Nashua, N. H. Tel. 558-12.

SPRING CLEANING—General work of all kinds, cellar cleaning, boilers cleaned, carpets taken up and relaid. Experienced workmen. Jackson & Wentworth, 8 Watson ave.

FISHERMEN TAKE NOTICE—Fresh picked worms for sale at Harry Gonzales; the cutler, 128 Gorham st. Tel. 952-2.

BOARD AND ROOMS at the Gage Dining Rooms, 18 Kirk st.

MRS. BATTLES, nurse; special training for confinement cases; terms reasonable. Write and will call. 2 Jewett ave. Tel. 2029-2.

LACE CURTAINS LAUNDERED at 40 cents a pair. Mrs. M. Grimset, 43 Hasting st.

HORSE CLIPPING by power while you wait. $2.00. 100 Willie st.

LIMBURG CO., chimney experts. Chimneys swept and repaired. Residence 1128 Bridge st. Tel. 946.

THE SUN IN BOSTON—The Sun is on sale every day at both news stands of the Union station in Boston. Don't forget this when taking your train for Lowell.

FREE FREE

10 PRIZES

FIVE LADIES—FIVE GENTS

With admission tickets. Prescott hall, Saturday, May 6th. See prizes in H. C. Kittredge's window, 11 Central street.

Admission 25c Kittredge's Orch.

C. F. KEYES, Auctioneer

MORTGAGEE'S SALE OF REAL ESTATE

By virtue of a power of sale contained in a certain mortgage deed given by Martin Farrell of Dracut in the County of Middlesex and Commonwealth of Massachusetts, to George C. Dempsey and Patrick Keyes, both of Lowell in said County, dated July 20th, A. D. 1909, and recorded with Middlesex North District Registry of Deeds, Book 437, Page 82, and for breach of the conditions thereof will be sold at public auction upon the premises below described on Saturday, the thirteenth day of May, A. D. 1911, at 2.30 o'clock in the afternoon, all and singular the premises conveyed by said mortgage deed, namely:

A certain lot of land with the buildings thereon situate easterly of the road leading from Pawtucket Bridge in Lowell to Dracut Navy Yard so called in Dracut, and on the northerly sides of a passageway leading easterly from said Road and bounded and described as follows: Beginning at the southwesterly corner of premises on said passage way at a point about (100) one hundred feet easterly of said road; thence running northerly by others land (111 30-100) one hundred eleven and 30-100 feet to land of one Sweeney; thence northeasterly by land of said Sweeney (81 75-100) eighty-one and 75-100 feet to a stake bound; thence southerly at one angle of 81 11 by land now or formerly of Julia C. Coburn (100 60-100) one hundred and 60-100 feet to said passage way; thence southwesterly by said passage way (66 85-100) sixty-six and 85-100 feet to a point; to the point of beginning. Also another piece of land with the buildings thereon situate on the easterly side of the Road at land now or formerly of one Sweeney, thereon running northeasterly along said Sweeney land (100) one hundred feet to a bound; thence south (111 30-100) one hundred and eleven and 30-100 feet to a bound; thence running southwesterly to said "Navy Road" (100) one hundred feet; thence north along said "Navy Road" (110½) one hundred ten and ½ feet to the point of beginning, the said premises being the same to my wife conveyed by deed of Elizabeth Maguire, recored in the Middlesex Registry of Deeds, Book 339, Page 404. My title to said premises coming to me by operation of the law—as the husband of the late Mary Farrel, late of Dracut—administration of whose estate has been duly probated at Middlesex County Probate Court. The above premises will be sold subject to a prior mortgage and also to any and all unpaid taxes. Terms at sale.

GEORGE C. DEMPSEY and PATRICK KEYES, Mortgagees.
J. J. Kerwin, Attorney,
Lowell, Mass., April 20, 1911.

MISCELLANEOUS

SEWER CONNECTING, cellar cementing and cement blocks. P. J. Morris, 141 Ludlam st. Tel. 1986-2.

SAFETY RAZOR BLADES of all kinds sharpened; Gillette's a specialty; 2½c each. Harry Gonzales, The Cutler, 128 Gorham st. Tel. 952-2.

DRINK GLORIA for health. Sold everywhere.

MOTHERS—Bent's destroyer kills lice on children, and all insects; cures dandruff and itching scalp; prevents falling hair; harmless. 25c only at Falls & Buckingham's, 418 Middlesex st.

MONEY TO LOAN

MONEY FOR SALARIED PEOPLE—Women keeping house and others, advanced them without security, easy payments, cheapest rates, don't worry or annoy friends about money, keep your credit good by paying as you agree. I will furnish you money to do it. D. H. Tolman, Room 48, 45 Merrimack st.

$5 THE $10 EQUITABLE LOAN $15 CO. $25

Mill Operatives, Clerks, Mechanics and Housekeepers may borrow money. Loaned without security. No waits, no investigations or red tape. Business strictly confidential. Two private offices, most liberal terms of any company in Lowell. Payable in small weekly payments.

Offices 87 Hildreth Bldg., up one flight, at head of stairs. Tel. 1853.

OPEN EVERY EVENING

45 Merrimack St.

$10 Loans AND UPWARD —TO— Housekeepers—Workingmen—and Salaried Employees

You will find the AMERICAN a surprisingly different institution from the ordinary loan company you hear or read about. Confidential dealings, quick service, courteous employes, bright, cheerful offices, considerate treatment, rates you can afford to pay, make us different. If you have never borrowed, or if your experience with other companies has not been entirely satisfactory, please call on us.

Let us explain the AMERICAN system. It will please you.

Call, Write or 'Phone 2434.

Open from 8 a. m. to 6.30 p. m. Monday, Friday, Saturday 8 p. m.

American Loan Co.

Room 10, Hildreth Bldg. 45 MERRIMACK ST.

WHY

Borrow money and pay high rates of interest when you can get any reasonable amount from a reliable company at

ONE PER CENT.

per month on Pianos, Furniture, etc.

LOANS

made on day of application. Quick service and confidential methods.

If not convenient to call, write or 'phone, and we will have our representative call on you.

Merrimack Loan Co.

Room 3, 51 Merrimack St. or 17 John Street

Hours: 8 a. m. to 6 p. m.; Monday and Saturday until 9 p. m.

ROOMS PAPERED FOR..... $2.00

We furnish the wall paper and border to match and send first class paper hanger to hang the same for $2 per room. Free samples of wall paper on request. Painting in all its branches and whitewashing.

BAKER The New Racket

303 Middlesex St. 610 Merrimack St. Telephone 1972-4.

MONEY TO LOAN

QUICK LOANS

$10 AND UPWARDS

To Housekeepers and Workingmen

To keep your credit good, is to meet your obligations promptly. You no doubt find this impossible at times. Perhaps you have gotten behind with your accounts because of sickness or other misfortune. In all such cases come to us and get what money you need, and then you will only have to pay us back in small WEEKLY payments. Our plan saves you time and worry. We hand you the money while others are thinking about it.

HOUSEHOLD LOAN CO. Wyman's Exchange, Cor. Merrimack and Central Sts.

Fifth Floor. Take Elevator. Rooms 503 and 505.

HELP WANTED

STITCHING ROOM HELP WANTED. Plenty of work. Robinson & Farrell Shoe Co., Rockingham st.

TWO NIGGERHEAD OPERATORS wanted on boys' shoes. Apply Federal Shoe Co., Dix st.

FIRST CLASS PAINTER WANTED. Apply Conners Bros. Co., 157 Plain st.

MAN WANTED FOR GROCERY business. Write stating experience and age, to U. X., Sun Office.

KITCHEN GIRL WANTED AT 211 Appleton st.

LIQUOR SALESMAN wanted by a large wholesale whiskey house, local trade. Address H. Spear, 59 4th ave., New York.

EXPERIENCED PAINTERS wanted. Good pay and steady work; none but first class painters need apply. Dwyer & Co., 47 Andover st.

MEN WANTED to learn the automobile business; road driving and repairing. Send stamp for particulars. New England Auto School, 509 Tremont st., Boston.

ABLE BODIED MEN wanted for the U. S. Marine Corps, between the ages of 19 and 35. Must be native born or have first papers. Monthly pay $15 to $69. Additional compensation possible. Food, clothing, quarters and medical attention free. After 30 years' service can retire with 75 per cent of pay and allowances. Service on board ship and ashore in all parts of the world. Apply at U. S. Marine Corps Recruiting Office, Trader's Bank Bldg., Lowell, Mass.

MEN WANTED to call on women and demonstrate money-making, work-saving, patented household article; sells for $2.50; half profit; not sold in stores; exclusive agency; new men sell 7 to 20 a day; samples loaned to men who want to work. S. C. Chase, Milwaukee, Wis.

CANVASSER WANTED—Good proposition, good pay and steady position for a hustler. Call 2 to 5.30 and 7 to 8.30. 65 Merrimack st., room 1.

GOVERNMENT EMPLOYES wanted. Send postal for Lowell examination schedule. Franklin Institute, Dept., 121 F., Rochester, N. Y.

ABLE BODIED UNMARRIED MEN wanted for U. S. army; between ages of 18 and 35; citizens of United States, of good character and temperate habits, who can speak, read and write the English language. For information apply to Recruiting Officer, 169 Middlesex st., Lowell, Mass.

Five Solicitors —AT ONCE—

On a permanent high grade proposition. Address Opportunity, Sun Office.

Bobbin Shop Hands

Roughers, finishers and borers wanted. Parker Spool & Bobbin Co., Lewiston, Maine.

POULTRY AND EGGS

50c PER SETTING—Thompson Reds, the kind that win; Scott's Columbian Wyandottes, fit to win any competition, 75c setting. Bob Scott, 102 Epping st., Wigginville.

10 SINGLE COMB WHITE LEGHORN COCKERELS for sale. Bob Scott, 102 Epping st. Wigginville.

MEDICAL

FREE TO THE SICK

It matters not the name of the disease you are suffering with, how many Physicians or ordinary Specialists you have taken treatment with, do not be discouraged, Dr. Temple's treatment will cure you.

All Blood, Nerve and Rectal Diseases, Acute and Chronic Blood Diseases of Men and Women, Hydrocele, Varicocele, Stricture, Prostatatitis, Piles, Fistula, Fissures, Ulcers, and all Rectal Diseases Without the Use of the Knife. Diseases of the Stomach, Liver, Kidneys, Bladder, Bowels, Rectum, Diseases of the Eye, Ear, Nose, Throat.

Terms are always made to suit the convenience of anyone applying for treatment, and very reasonable charges. Do not treat elsewhere until you have investigated his methods and terms. Office, 27 Central street, Mansur Block.

Hours: Wednesday, 2 to 4, 7 to 8; Sundays, 10 to 12. Other days by appointment only.

Consultation, Examination, Advice, Free.

New Quarters

J. F. McNamara —TAILOR— Keith's Theatre Building. Tel. 2101.

If you want help at home or in your business, try The Sun "Want" column.

TO LET

TENEMENT TO LET, 7 ROOMS, bath, entry and hot water, at 110 Concord st. Apply on premises.

STORE TO LET WITH 3-ROOM tenement at 361 Lawrence st. Inquire 1128 Bridge st.

SUITE OF ROOMS TO LET; SUITable for light housekeeping. Inquire Centralville Bakery, 46½ Bridge st.

TENEMENT TO LET, IN CENTRALville; 5 rooms, bath, hot and cold water. Tel. 474-4.

BRIGHT, SUNNY UPSTAIRS TENEment to let. Moderaly improved; steam heat, etc. Pleasant view. Apply 103 School st., near Pawtucket st.

TENEMENTS TO LET, 3 AND 7 rooms, $2 per week; good condition. Inquire Cor. Hudson and Lawrence sts, A. H. Haley.

FLAT of 6 large sunny rooms, to let, on Groton road, 15 minutes' walk from North Chelmsford. Ayer car passes the door. M. Peverill.

STABLE TO LET at 18 Gates st.; two large stalls, plenty of carriage room; storage if desired. F. W. Smith.

5-ROOM TENEMENT to let. Inquire at 70 Chapel st.

4-ROOM TENEMENT to let at 34 Agawam st., in A1 shape; also some land to plant, rent $8.50. Inquire 64 So. Whipple st.

7-ROOM TENEMENT, bath and pantry, to let; hot water; up-to-date; second floor. 19 Lombard st. Apply 38 Second ave.

6 ROOMS and bath room, to let, $3 a week; up one flight; newly renovated. Apply 26 Second st.

FIRST CLASS BARN to let for 5 horses or a garage. Inquire 28 Lombard st.

TENEMENT of 5 rooms to let, in good repair, 3 minutes' walk from square. Inquire 22 West Fourth st.

JOE FLYNN has a few 4 and 5 room flats to let at 58 Elm st. All new; cheap rent.

MODERN TENEMENT to let at 57 Methuen st., cor. of Tenth st. Inquire upstairs.

ROOMS TO LET in the Harrington building, 52 Central st. Hard wood floors, steam heat, combination electric and gas lights. Inquire at The Sun office.

FARM OF 7 ACRES, opposite turnpike station, Hillerica Centre, to let; 15 apple trees, small house. Rent payable in advance. Apply M. E. Lane.

FURNISHED FRONT ROOM to let, lady preferred. Inquire at 4 Walker ave. off Walker st.

FLAT OF 6 ROOMS to let, 990 Gorham st.; set tubs and bath; rent reasonable. Apply 122 South st.

HOUSE OF 8 ROOMS to let; hot and cold water with bath. Inquire 63 Canton st., after 6 p. m. Tel. 474-4.

MODERN FLAT of 6 rooms, to let; bath and pantry. The Bellevue, 137 Stackpole st. C. A. Roberts. Tel. 1018-1

COTTAGE to let at 1088 Bridge st., with hot and cold water, furnace heat, set tubs. Inquire 1128 Bridge st.

8-ROOM FLAT to let; steam heated; hot and cold water, set tubs; off Broadway, on Walker st. Inquire 37 Hildreth Bldg. Tel. 1888.

TENEMENT to let at 78 Varney st, with 7 rooms and bath. Keys at 141 Mt. Vernon st.

MODERN 7-ROOM TENEMENT to let; steam heated; at 34 Rolfe st. Inquire at Tobin's Printery, Associate Bldg.

NEW MODERN FLAT to let on Carter st.; rent $15. Inquire 937 Gorham st.

MODERN FLATS to let in good locality; 5-room flat, also some smaller ones. All have hot water, set tubs, open plumbing, large bath room and pantry. Apply F. W. Barrows, 616 Gorham st. Tel. 2579.

5-ROOM FLAT to let, modernly improved, at 179 Stackpole st., near Alder st. Rent $15 a month. Apply 384 High st. Tel. 1151-2.

STORAGE FOR FURNITURE Separate rooms $1 per month for regular $3 two-horse load. The dryest and cleanest place for storage in Lowell. Telephone connection. O. F. Prentiss, 356 Bridge st.

Tenements to Rent

New four and five room flats at 28 and 30 North st. Inquire at 33 North st.

OFFICES FOR RENT

Splendid modern offices in the NEW HARRINGTON BUILDING, 52 Central street. Hard wood floors, steam heat, combination electric and gas lights. Inquire at THE SUN OFFICE.

TYPEWRITERS

Typewriter Exchange

251 Market Street

We have a number of SECOND HAND TYPEWRITERS that have the regular keyboard and will do as good work as the latest model. Price $15.

ROYAL $40

UNDERWOOD, No. 4 and No. 5, $45

Telephone 1311-2.

SITUATIONS WANTED

CHAUFFEUR, wants position with private family; good driver; do own repairing. Write or call 43 Swan ave., off Wilder st.

TWO PAINTERS would like work. Drop postal to W. B. S. Sanders, 483 Central st.

LOST AND FOUND

GOLD ENGRAVED LOCKET AND CHAIN lost April 22, in vicinity of Merrimack st. Initials C. R. A. on locket and lock of hair inside. Return to 742 Lawrence st. Reward.

Second-Hand Building Material

Lumber, doors, windows and stone. Buildings now being torn down and going fast. BURTON H. WIGGIN, 150 Market st.

J. H. Rogers Optician

Now located at

7 Merrimack St.

Over Transfer Station. Eyes examined. Glasses made and repaired. All work guaranteed. Lowest prices.

If you want help at home or in your business, try The Sun "Want" column.

WANTED

PIGS WANTED THAT WILL WEIGH alive from 30 to 75 lbs. F. E. Putnam, 10 Merrimack st.

GOOD FARM WORK HORSE WANTed at once; 10 to 12 years old, weighing about 1200 lbs. Apply at 90 Ludlam street.

BOARDERS AND ROOMERS wanted, by the day or week. Transients accommodated. Under new management Farragut House, 278 Central st.

CHILDREN WANTED to board in country; third house on right past city line, Gorham st.

SECOND HAND FURNITURE of all kinds wanted. Before you give your furniture away give H. B. Lambert & Co. a chance to call, 334 Bridge st. Tel. 2038.

FURNITURE WANTED, large or small lots, larger the better; will pay cash and as much as it is worth to sell again. O. F. Prentiss, 356 Bridge st. Tel. 126.

REAL ESTATE FOR SALE

LAND FOR SALE on Christian hill; one lot containing 26,482 and another having 9494, price 3c a foot. Gas and city water. Inquire 1128 Bridge st.

9-ROOM HOUSE for sale; small barn, hen house, two acres of land, fruit trees, near car line. V. L. Parkhurst, Chelmsford Centre.

NEAR ST. PETER'S and GORHAM—Three ten., modern, baths, etc., just right. Fine 2 ten., Centralville, 5 rooms each, $2000. 2 ten., near Bleachery, big trade. 2 ten., Belvidere, elegant location, reasonable. 2 ten., Highlands, several, all prices. 2 ten., Pawtucketville, great bargains. Big list cottages everywhere. M. J. Sharkey, 22 Central st. Tel.

HOUSE FOR SALE with 10 rooms, containing 2347.21 sq. feet of land, 53 Willie st., near the common and Broadway. Apply Stergios Panagiotis, 73 Merrimack st.

HOUSE WITH 6 ROOMS for sale, containing 2546 sq. feet of land, 62 Willie st., near Broadway and Common. Apply to Stergios Panagiotis, 72 Merrimack st.

FOR SALE

Bargain in a variety store, small groceries, ice cream soda, all equipment. Must be sold at once. Near Shaw street, 6-room house. Price $1050.

Near Dracut Centre, 7-room house, barn and 1 acre of land. Price $1600.

Near School st., 7-room house, bath, pantry. Price $1250.

In Dracut, 2 miles from Merrimack sq., 5-room house, barn, hennery; lots of fruit; 6 acres of land. Price $1650.

In Dracut, 21 acres of land, some wood. Price $350.

G. L. HUBBARD Wyman's Exchange

FOR SALE

MY RESIDENCE, 142 FIRST ST., CENTRALVILLE. House of 9 rooms and large attic, slated roof, all in thorough repair. Stable 32x24, two stalls, large carriage or auto house. Lot contains about 11,000 sq. feet; elevated location; fine river view; excellent neighborhood; on car line; 10 minutes' walk to Merrimack Square. Tel. 1206-4.

FREDERICK BAILEY.

Small Farms Near Lowell Line

2 miles, 6 acres, good buildings, $2500; 3 miles, 2 acres, good 7-room house, poultry farm, $2100; 2 miles, 6 acres, with buildings, $2300; 4 miles, 33 acres, with buildings, $2200; 4 miles, 33 acres, with buildings, stock and tools, $3500; ½ mile, 4 acres, with two houses and barn, $2000. For homes or investment property call on W. E. DODGE, 22 Central Street

FOR SALE

AUTOMOBILES CHEAP—HAVING severed my connection with the Maxwell agency, I will sell every car I own, new and second hand, at prices that should interest anyone contemplating purchasing this season. I need the room and money in my wagon business. F. A. Mackenzie, 592 Broadway, Telephone 691.

M. M. TWIN MOTOR CYCLE WITH tandem attachment for sale. Price right. Nearly new. Apply 108 White street.

GROCERY AND PROVISION STORE for sale; centrally located, first class fixtures, doing a good cash business must sell at once, as owners are going in the wholesale business. Write A. B. Jones, General Delivery, Lowell, Mass.

GOOD FOUNTAIN FOR SALE, USED only a short time. Will sell at a reasonable price. For particulars inquire at 277 Fayette st.

BABY CARRIAGE (go-cart), for sale. In good condition. Inquire 34 Sidney st.

FIRST CLASS UPRIGHT PIANO for sale cheap for cash; party moving away. Address K., Sun Office.

FRENCH TOY POODLES for sale; male and female; 8 weeks old. 324 Thorndike st.

STRAWBERRY PLANTS for sale, 75c per 100. 205 Pleasant st., Dracut, Mass.

TOY KING CHARLES PUPPIES for sale. 102 Cross st.

ONE SQUARE WAGON for sale; one extension lumber truck, and farm wagon, also six handsome and durable steel lawn swings. P. J. Morris, 141 Ludlam st. Tel. 1986-2.

SECOND HAND STANLEYS for sale from $75 up. Stanley Garage, 610 Middlesex st.

FISHING SEASON IS ON—I will sell one of old Isaac Walton's famous fish bait formulas, which makes fish bite like hungry wolves. It is certainly a magic fish bait, as it has been often tried and never denied, and ready to be tried again. Try it. Send 25c. Magic Bait Co., Box 514, Lowell, Mass.

CHICKENS—Start right, baby chicks 8 to 10 days old, 15 to 20 cents each. A1 stock. Orders received now for May delivery. 1358 Varnum ave. Tel. 2982.

FURNISHINGS OF A 7-ROOM FLAT for sale; furniture in good condition. Write T. F. F., Sun Office.

GREENALL'S HOME REMEDY for rheumatism is selling like bread in a famine. Partner wanted. Trial box 10 cents. 9 Pihl st.

HORSES FOR SALE, from 800 to 1400 pounds. A. B. Humphrey, 657 Gorham st. Tel. 513-1.

SPRING RESORTS

PONCE DE LEON

Virginia ave., second house from beach and steel pier. Elevator to street level. New management. Cuisine first class. $10 up weekly. Booklet. V. A. Austin.

TRAINS TO AND FROM BOSTON

SOUTHERN DIV.

To Boston. Lve.	To Boston. Arr.	From Boston. Lve.	From Boston. Arr.
5.46	6.50	3.15	4.05
a6.27	7.41	6.14	7.11
6.39	7.18	7.55	8.57
b6.44	7.53	8.15	9.01
7.00	8.00	9.00	9.39
7.21	8.05	b9.51	11.04
a7.31	8.48	10.00	10.36
7.58	8.35	11.30	12.07
8.48	9.25	12.00	1.01
8.56	9.35	12.30	1.07
b9.09	10.20	1.00	1.37
9.45	10.28	2.00	2.48
9.59	11.04	3.00	3.38
10.43	11.20	b3.51	5.02
11.19	12.00	4.00	4.56
12.12	1.00	a4.14	5.32
1.46	2.25	5.00	5.37
2.34	3.27	b5.21	6.25
3.57	4.40	5.38	6.28
4.36	5.27	b5.51	7.05
5.20	6.15	a6.14	7.30
b6.10	7.12	7.30	8.08
6.48	7.00	8.30	9.08
7.36	8.20	10.30	11.31
9.46	10.30	11.17	12.06

WESTERN DIV.

To Boston. Lve.	To Boston. Arr.	From Boston. Lve.	From Boston. Arr.
6.46	7.55	z7.00	8.10
8.03	9.08	7.30	8.35
9.50	10.55	9.24	10.44
10.50	11.55	10.55	11.44
12.05	1.10	11.50	12.54
x1.30	2.37	2.14	3.29
3.10	4.18	3.30	4.39
4.25	5.34	4.56	5.56
5.00	6.35	6.03	7.03
7.00	8.00	6.35	7.45
9.44	10.40	9.35	10.33
		x11.25	12.21

SUNDAY TRAINS

WESTERN DIVISION

8.20	9.20	8.00	9.08
12.30	1.15	12.00	1.09
3.50	5.00	2.14	3.02
6.45	7.50	3.30	4.41
8.59	10.02	6.20	6.38
		8.30	9.42

SUNDAY TRAINS

SOUTHERN DIVISION

6.30	7.15	9.00	10.00
7.21	8.05	10.00	10.36
7.55	8.39	11.30	12.07
8.48	9.49	1.00	1.57
9.20	10.15	5.00	6.02
10.25	11.24	7.30	8.08
2.13	2.56	8.30	9.08
5.10	6.00	9.00	10.02
6.25	7.05	10.14	10.52
7.35	8.20	10.29	11.35
9.45	10.30		

References:

x Runs to Lowell Saturdays only.
a Via Lawrence Junction.
b Via Bedford.
s Via Salem Jct.
z Via Wilmington Junction.

LOCAL NEWS

Try Tobin's Printery next time.

Try Lawler's for Printing, 29 Prescott.

Head & Shaw, milliners, 35 John st. Misses Rogers, milliners, 29 Cedar st.

Interest begins Saturday, May 6, at the Central Savings bank.

Frank Bailey of this city has purchased the Sweetzer farm in Greenfield, N. H.

When you have any real estate to sell, consult J. F. Donohoe, Donovan Bldg. Telephone.

For smart styles in millinery and bargains call at New Idea Millinery Co., 96 Bridge street.

Neat, up-to-date offices to let in the new Harrington Building, 52 Central street. Inquire at The Sun office.

Messrs. Arthur Giroux, Maurice Brassard and Eugene Ricard, made a trip to Boston yesterday and visited the U. S. S. Rhode Island.

Miss Alma A. Roy, formerly employed at the Bon Marche, has accepted the position of cashier with the Hall & Lyon Company.

The members of Cercle Rosland have resumed their rehearsals for the play "Renaud Venge," to be presented at the Opera House on Thursday, May 18.

Mr. Leonce Tessier and his son, Maxime, have returned to Woonsocket, R. I., after attending the funeral of their relative, Mrs. Edouard Tessier, which took place Tuesday morning in this city.

Mr. Frederic G. Bond, formerly of this city, who has been making a concert tour through the New England states, as well as Nova Scotia and New Brunswick, is confined by illness at his home, 124 Appleton street, this city.

At the regular meeting of Lowell council, No. 8, Royal Arcanum, to be held tonight, Supreme Representative John J. Hogan will be the guest of the evening and will address the members and friends at the "Smoker" that will follow the business meeting.

On May 16, the members of Branch Pawtucketville, A. C. F., will enjoy a whist party in their rooms in Moody street, immediately after the regular meeting of the society. This soiree is being organized by the president, Joseph E. Lambert, who will also furnish several rich prizes.

A pleasant musical event in Lawrence last night, which was attended by a number of Lowell people, was the song recital at Carlisle's hall by Mrs. F. H. Parker, soprano, assisted by Mr. Willis Hutchins, baritone; Mr. Roland Hutchins, violinist and Miss Elsie Wentworth, accompanist. Mrs. Parker until recently lived in Lowell and is a daughter of Walter H. Mills, formerly of the Lowell Daily Mail. The program given last night was an unusually interesting one, consisting mainly of the compositions of modern song writers.

Ask Dick Mower
ABOUT IT

I will give $5 to any man, woman or child who has a watch numbered as follows: Movement, 4348544; case, 457100.

"By Comparison Shall Ye Know Us"

Now for Your
GARDEN
HOSE

GOODRICH

¾ inch Moulded Hose, any lengths desired. Per foot..... 16c

COMBINATION

50 feet of ½ inch Whirlwind 5-ply Hose. One good Hose Reel, one Fairy Nozzle..... $5.75

FREE CITY AUTO DELIVERY

C. B. COBURN CO.
63 MARKET ST.

TOOTH TALKS

The dentist who doesn't hurt is the one for you to patronize. There is that dentist in Lowell, and he is Dr. Allen, Old City Hall Bldg. The reason he doesn't hurt is because he is up-to-date; he knows that every instrument that will save his patient pain and time must be at his command, and it is. He realizes that the antiquated days of dentistry are past and the dentist of today must do perfect work and save his patient pain. He must have superior ability and the best of instruments and materials. These requisites Dr. Allen possesses, so that it is but natural that he is the leader.

DANCING PARTY

In Aid of St. Margaret's Parish

A delightful dancing party was held at the Vesper-Country club house last night for the benefit of St. Margaret's parish. There was a large attendance including many people from out of town.

Dancing was enjoyed to music furnished by the ladies' orchestra and a buffet luncheon was served during the evening.

Among the out-of-town guests present were Mrs. John M. Mitchell, Miss Marion Mitchell of Concord, N. H., Miss Edna McGowan and Miss Gretty Mahoney of Lawrence and the Misses Grace and Ruth O'Donnell and Paul O'Donnell of Newton. The latter are nieces and nephews of Rev. J. J. Harkins.

Mrs. Patrick Gilbride was chief patroness and those who assisted her were: Mrs. Louis Grunewald, Jr., Mrs. John J. Burns, Mrs. John W. McEvoy, Mrs. Geo. Harrigan, Mrs. Peter Conaton, Mrs. D. W. Shanahan, Mrs. Patrick Ryan, Mrs. Joseph Handley, Mrs. Walter Hickey, Mrs. Edward Gallagher, Mrs. John Murphy, Mrs. John Donnelly, Mrs. Tessa Hoyt, Mrs. Agnes Coughlin, Mrs. Frank Brady, Jr., Mrs. Mary Crowley, Mrs. George Green, Mrs. Edward Kerwin, Mrs. Margaret Bagshaw, Mrs. William Barry, Mrs. Katherine Holland, Mrs. P. F. Sullivan, Mrs. Ellas McQuade, Mrs. J. T. Donohue, Mrs. William Lawler, Mrs. Charles Keyes, Mrs. Annie Allen, Mrs. James P. McAdams, Mrs. James E. O'Donnell, Mrs. Thos. Lennon, Mrs. John Mitchell, Mrs. John A. Hearn, Mrs. Stephen Johnson, Mrs. Chas. M. Williams, Mrs. Amelia Downing.

NEW MEMBERS

RECEIVED INTO CATHOLIC ORDER OF FORESTERS

The members of Court St. Antoine, C. O. F., held an interesting meeting last night in C. M. A. C. hall in Pawtucket street. President France Rivet occupied the chair. Considerable business was transacted and, five new members were initiated while several applications were received.

The Catholic Foresters of this city are making arrangements for their annual communion which will take place on Sunday, May 14, at the 7 o'clock mass at St. Jean Baptiste church. The following committee was appointed last night to work jointly with the committee of Court St. Paul: Arthur Corneller, Azarie Thibault and Joseph Ferron.

The two committees will arrange a program for the day and it is probable that the usual breakfast on communion day will be served at C. M. A. C. hall immediately after the mass.

Messrs. Joseph Laplante, Arthur Corneller, Azarie Thibault and Joseph Ferron have been named a committee to have charge of the excursion to Lawrence on June 4, when the members of the organization will in a body attend the blessing of Court Sacre-Coeur's banner in South Lawrence. The trip will be made in special cars from Merrimack square.

WHIST PARTY

AT HOME OF MR. AND MRS. A. BUZZELL

A delightful whist party was held last night at the home of Mr. and Mrs. Arthur A. Buzzell, 839 Lakeview avenue, the affair being conducted by those in charge of the refreshment table at the coming festival of L'Association Catholique, and the proceeds will be devoted to the fund of this table.

Xavier Delisle, president of the association was general manager of the evening and he acted in a manner to please everybody. Whist occupied a part of the evening and the winners were Misses Delia Surprenant, Florence Pelller, E. McOsker, Eva Dupuis, Messrs. Wilfred Cognac, Wilfred Vigeant, A. Lambert, Leo Keroak, the booby being awarded to Urgele Favreau. The prizes which were handsome were distributed by the following who acted as judges: Alphonse Landry, Alfred Ducharme and Edmond Matta.

Previous to the distribution of the prizes, there were songs by a number of charming young ladies with Miss Antoinette Alexander at the piano, who also rendered several delightful selections. Parlor games were enjoyed and refreshments were served.

Those in charge of the soiree were Armand Lavoie and Lea Achin, presidents of the table and Wilfred Achin and Corinne Bourque, vice presidents.

A SMOKE TALK

TO BE HELD BY CITOYENS AMERICAINS

A large and enthusiastic meeting of the Citoyens Americains club was held last night in the club rooms in Dutton street. President Albert Bergeron occupying the chair. The main feature of the meeting was the proposed amendment to the charge calling for a rate of $2 a year instead of $1. This question was discussed for a considerable length of time and finally a vote was taken with the result that the amendment was adopted.

It was also decided to hold a smoke talk in the club rooms next Wednesday, and on this occasion a lecture will be given by a prominent member of the club. The following committee was appointed to look after the arrangements of this soiree: Achille St. Pierre, Victor Salois, Arthur Lavoie.

AUSTRALIA

IS IN FEAR OF THE ORIENT, SAYS PREMIER WILSON

VICTORIA, B. C., May 4.—That Australia fears the Orient, was the opinion expressed by Frank Wilson, premier of western Australia, who arrived yesterday by the steamer Zealandia, en route to London to attend the coronation.

"Unless we people of Australia prepare to defend it we will lose it," he said. "The defense movement and the construction of an Australian navy was not begun too soon."

THE EYES OF THE SPORTING WORLD ARE AGAIN ON LOWELL

BOYS ARRESTED

Charged With Larceny of Bicycles

Frank Lyons, aged 15 years, living in West Third street, and Denis G. Harrington, aged 16 years, and residing in West Fourth street, were arrested in this city last night by Sergt. Ryan and Patrolmen Sullivan and Conlon on a warrant charging them with the larceny of two bicycles in Lawrence.

It is alleged that the boys went to Lawrence yesterday and finding two bicycles resting against the curbing in one of the streets in that city, jumped on them and rode over the road to Lowell. They had been in this city but a short time when the police placed them under arrest.

GREAT CROWDS

At Services at St. Patrick's Mission

The services at the mission being conducted by the Passionist Fathers at St. Patrick's church are drawing unprecedented crowds and it is believed that this year's mission in point of attendance will be the greatest in the history of the parish. Rev. Fr. Valentine was the speaker last evening and again at the instructions after five o'clock mass this morning. Last evening he gave a powerful and plain talk on vocations and marriage prefacing his remarks with the statement that man is born to be either a priest of God or the father of a family. He explained fully how the young man can find his vocation and urged the importance of marriage for the young man not inclined toward a religious life. The mission will close on Sunday evening with papal benediction.

EIGHT MEN SCALDED

CLEVELAND, O., May 4.—Eight men were scalded, two so seriously they may die, when the main pipe to one of the boilers of the steamer State of Ohio, operated by the Cleveland & Buffalo Transit Co. exploded today. The State of Ohio, a passenger boat plying between Cleveland, Erie, Pa., and Buffalo, was being overhauled in Cleveland harbor in preparation for the first trip. Practically all of the crew were aboard. Ambulances conveyed the injured to the United States Marine and Lakeside hospitals.

U. S. TREASURY STATEMENT

WASHINGTON, May 4.—A statement just issued by the United States treasury gives $34.55 as the per capita circulation, basing the figures on an estimated population on May 1, 1911, of 93,705,000. The department showed that on that date there was a general stock of money amounting to $3,546,574,337, which included $308,036,220 held in the treasury and $3,237,638,117 circulation.

ENVELOPE CONTAINING SUM OF money lost; owner's name on envelope. Reward for return to New England Steam Laundry, Saunders st.

CARVED AMBER BARRETTE LOST between cor. of Pawtucket and School sts. and Old Ladies' Home, Wednesday evening. Finder return to 89 School st. Reward.

IF ALICE HOLIDAY (MAIDEN name Alice Smith), daughter of Priscilla Smith, communicates with Martha Clayton, 2 Boothman st., Blackburn, Lancashire, England, she will hear to her advantage regarding the will of James Nuttall Boothman.

GOLD BRACELET LOST SUNDAY evening on Merrimack st., or in Merrimack sq. Finder please return to Sun Office.

SENT TO JAIL

Hagerty s Charged With Murder

BOSTON, May 3.—Standing in the prisoner's dock in what appeared to be a dazed condition, Thomas Hagerty, who spread the news around the neighborhood of Parker Hill in Roxbury last evening that he had killed his three little children by gas poisoning, had nothing to say when the clerk of the Roxbury police court told him that a charge of murder in the first degree had been laid before him. Counsel for the former Back Bay butler asked that the case be postponed a week, which was done without comment by the court, and Hagerty was immediately sent to jail. The medical examiner expressed the opinion today that the children met death painlessly.

The Roxbury police officials stated today that Hagerty had again confessed that he turned the gas on Tuesday evening in the room and that he had intended to kill himself by the same method the next night. The neighbors say that Hagerty had been much depressed since the death of his wife two years ago.

BAILEY RESOLUTION ADOPTED

WASHINGTON, May 4.—After a two year's fight, the senate today adopted the Bailey resolution fixing 2 p. m. as the hour for convening instead of noon as heretofore. The new rule wil be in effect "until otherwise ordered."

ROYAL
Baking Powder
Economy

The manufacturers of **Royal Baking Powder** have always declined to produce a cheap baking powder at the sacrifice of quality.

Royal Baking Powder is made from pure grape cream of tartar, and is the embodiment of all the excellence possible to be attained in the highest class baking powder.

Royal Baking Powder costs only a fair price, and is more economical at its price than any other leavening agent, because of the superlative quality and absolute wholesomeness of the food it makes.

Mixtures made in imitation of baking powders, but containing alum, are frequently distributed from door to door, or given away in grocery stores. Such mixtures are dangerous to use in food. In England, France, Germany and some sections of the United States their sale is prohibited by law. Alum is a dangerous mineral acid, and all physicians condemn baking powders containing it.

The label of alum baking powders must show the ingredients.

READ THE LABEL

PRIZE WALTZ AND RAG TIME TWO STEP
CASH PRIZES OPEN TO ALL
ELMWOOD CAMPERS
Associate Hall, Friday Eve. May 5th.
KITTREDGE'S ORCHESTRA. TICKETS 25 CENTS

EXTRAORDINARY SALE

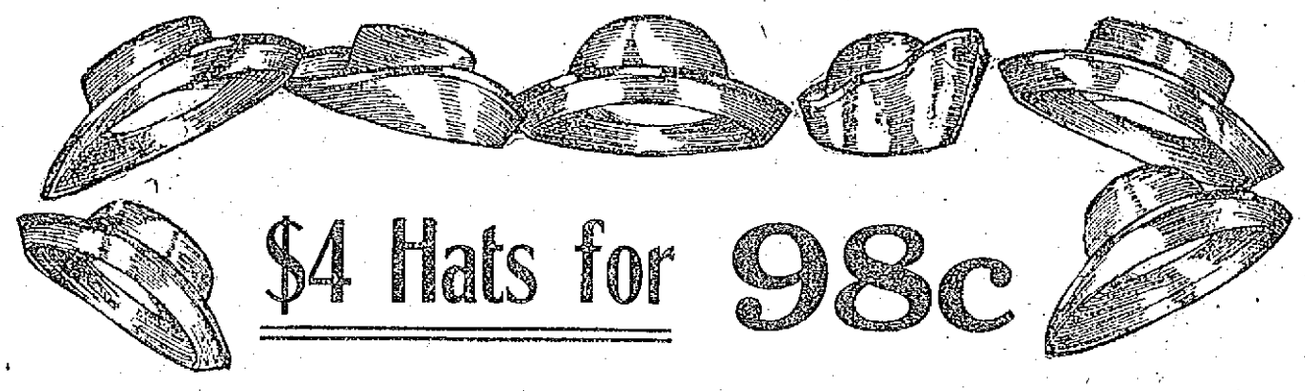

$4 Hats for 98c

UNPRECEDENTED SALE OF UNTRIMMED HATS

The unusually backward season has given us the opportunity to take advantage of the offers from overstocked manufacturers to close out their stock on hand, and WE HAVE BOUGHT THE ENTIRE PRODUCT OF ONE OF THE LEADING MILLINERY FACTORIES OF THE COUNTRY, at a figure that makes it possible for us to offer the GREATEST BARGAINS IN HATS EVER KNOWN IN LOWELL.

Beginning tomorrow, FRIDAY, we will sell the greatest variety of $3 and $4 WHITE CHIP STRAW and HAIR HATS, in all the shapes represented above and many others, at the fabulously low price of 98 CENTS while they last.

Call and inspect them and be convinced

MME. GREGOIRE
LOWELL'S GREATEST MILLINERY ESTABLISHMENT.
141-143 Merrimack Street.

Our Great Unloading Sale of WALL PAPERS

IS BRINGING HEAVY BUYERS FROM ALL SECTIONS OF THE STATE, BOTH IN OUR WHOLESALE AND RETAIL DEPARTMENTS, AT A SAVING OF ABOUT ONE-HALF ON EVERY PURCHASE. ONE-FOURTH MILLION ROLLS AT COST OF MANUFACTURE.

Sale Prices 2c, 5 1-2c, 6 1-2c, 8 1-2c, 9 1-2c, 12c, 14c, 16c, 17c, 19c, 24c, 29c, 39c, 49c, 59c, 69c, 79c, 89c and 98c. Mouldings 1 1-4c to 19c foot.

Reliable Paper Hangers Furnished When Desired.

Wall Paper Manufacturers' Exchange, L. B. Wilson, Manager

NELSON'S DEPT. STORE

Extra Salespeople, Extra Paperhangers, Extra Deliveries. See Windows

THE WEATHER
Fair tonight and Friday; frost tonight; moderate to light westerly winds.

THE LOWELL SUN

BASEBALL EXTRA

ESTABLISHED 1878 LOWELL MASS. THURSDAY MAY 4 1911 PRICE ONE CENT

LOWELL 4 - HAVERHILL 3

INNINGS—1 2 3 4 5 6 7 8 9 10 11		Runs	Hits	Errors
Lowell	0 0 0 0 0 0 0 4 x	4	6	1
Haverhill	0 0 0 0 2 1 0 0 0	3	7	1

Winter weather prevailed at Spalding park this afternoon and the attendance at the Lowell-Haverhill game was rather small. The umpire failed to put in an appearance and the game was started with Houston of Lowell and Green of Haverhill making the decisions. Duval was in the box for Lowell and Spring was on the receiving end of the battery, while for the visitors McIntyre was on the slab and Wheeler was behind the bat. The game was called at 3.15 o'clock, the batting order being as follows:

Lowell	Haverhill
Moulton, 2b	lf, Pfeffer
Barrows, cf	2b, Hagan
Cooney, ss	cf, Barrett
Magee, lf	rf, Hollis
Fluharty, rf	ss, Aubrey
Wright, 1b	3b, Grubb
Boultes, 3b	1b, McGamwell
Spring, c	c, Wheeler
Duval, p	p, McIntyre

First Inning

Neither side scored in the first inning. Pfeffer struck out and Hagan filed to Barrows. Barrett slammed a two-bagger out to right field fence but Hollis filed to Barrows.

In the latter half of the inning Moulton hit to Aubrey and died at first. Barrows received a free pass, Cooney hit to Aubrey and failed to reach first while Magee sent a grounder to Hagan and did not reach first before the ball.

Second Inning

Two more goose eggs were registered in the second inning. Aubrey, the first man up, sent the ball to left centre for two bases and went to third on Grubb's sacrifice. McGamwell struck out and Wheeler filed to Fluharty.

Fluharty hit to Hagan and was out at first and Wright hit to McIntire and failed to reach the base. Boultes went out Aubrey to first.

Third Inning

Nothing doing in the third inning. McIntyre hit to Boultes and was out at first. Pfeffer filed to Cooney and Hagan filed to Spring.

Spring filed to Barrett. Duval filed to Hagan and Moulton hit to McIntyre and was out at first.

Fourth Inning

In the fourth inning Barrett hit down the first base line to Wright and was out. Hollis hit to Cooney and failed to reach first and Aubrey followed with a single to centre field. Grubb, however, was third out on a fly to Barrows.

In the latter half of the inning Barrows filed to Pfeffer. Cooney hit hot grounder to Aubrey and was retired at first and Magee hit to Hagan and failed to reach the initial bag.

Fifth Inning

An error by Cooney in the fifth allowed the visitors to score two runs. McGamwell singled to left field and traveled to second on Wheeler's sacrifice. McIntyre struck out and Pfeffer drew a free pass. Hagan sent a grounder which went through Cooney's hands, the ball rolling into the outfield and McGamwell and Pfeffer scored. Barrett hit to Moulton and died at first.

In Lowell's half Fluharty filed to McIntyre. Wright hit to Aubrey who fumbled and the runner was safe but when Boultes hit to Grubb, the latter threw Wright out at second and the ball was sent to first for a double play.

Sixth Inning

Haverhill scored another run in the sixth inning. Hollis and Aubrey sent grounders to Duval and were out at first. Grubb sent the ball over Barrows' head for a three-bagger and he scored on McGamwell's two-bagger to right field. Wheeler struck out.

In Lowell's half Spring hit to Grubb and was out at first. Dugan went to bat for Duval and hit to McIntyre and failed to reach first. Mounlton drew a free pass Barrows hit to Hagan forcing Moulton at second.

Seventh Inning

Warwick went in to pitch for the home team in the seventh and fanned the first two men up. McIntyre and Pfeffer. Hagan hit to Boultes and died at first.

Lowell got its first hit in the seventh inning, Cooney making a Texas leaguer to centre field. Magee followed with a hit to short left field. Fluharty filed to Barrett. Wright sent a grounder to Grubb and the latter tagged Cooney running to third and sent the ball to first for a double play.

Eighth Inning

In the eighth inning Barrett drew a base on balls and Hollis followed with a strikeout. Aubrey hit to Warwick and died at first. Grubb filed out to Fluharty.

Boultes opened the latter half of the eighth by getting a single over second. Spring walked. Warwick singled to centre field and Boultes scored. Moulton hit down the third base line and beat the ball to first for a hit, filling the bases. Barrows hit down the first base line and went out while Spring scored. Cooney hit one too hot for Aubrey to handle and Warwick and Moulton scored. Magee hit to McIntyre and died at first. Fluharty hit to McIntyre and was out at first.

Ninth Inning

McGamwell filed out to Cooney—Wheeler struck out. Moore went to bat for McIntyre—He struck out.

CAMORRISTS TRIAL

The Informer Was the Central Figure Again Today

VITERBO, Italy, May 4.—The trial of the camorrists was resumed today a substitute juror taking the place of Dr. Michael de Maria, whose indisposition necessitated an early adjournment yesterday.

Again Gennara Abbatemaggio, the informer, held the center of the stage, being called upon to face Guiseppe Salvi and later Anthony Cerrato, both of whom he said had an active part in the murder of Gennara Cuoccolo. He repeated his original accusations against Salvi, the latter denying each in turn. Then the two exchanged invectives, the war of words ending thus:

By Abbatemaggio, "You are an assassin."

By Salvi, "You are like a cow which is called an ass with horns. You have a muddy conscience which you have sold to the carabineers."

Cerrato, whose manner suggested that he ha not forgotten or forgiven the insult of yesterday when Abbatemaggio spat in his face, was released from the prisoner's cage and stood before the informer.

"This man," said Abbatemaggio, "struck Cuoccolo with a club after he was half dead."

"You are a liar" was the response, and in this vein the dialogue was continued.

PROTECTION POLICY

WASHINGTON, May 4.—An attack on the republican policy of protection marked the debate on the free list bill in the house today. Representative Clayton of Alabama denounced the imposition of what he declared were "prohibitive" duties.

The republican party, he said, makes a tariff to restrain the American market, to give unnatural and unequal benefits to the favored interests that have been fostered by the protective system and to allow them to exploit the American consumers by charging them excessive prices.

He declared that Governor Woodrow Wilson had given most timely expression to democratic policy when he said that "programs had taken the place of phillipics." The program that the democrats are putting through the house was pointed to by the speaker as proof of that assertion.

MRS. IDA BELL

Says Mrs. Dodge Told Her Heath Shot Himself

GUILDHALL, Vt., May 4.—Fur coats and heavy woolen ulsters were in evidence in the little white court house here today when the trial of Mrs. Florence M. Dodge, who is charged with the murder of William Heath of Dalton, N. H., at Mrs. Dodge's home in Lunenburg, was resumed. The day was intensely cold and the warmth of the courtroom was in cheerful contrast to the chilly air outside. Mrs. Dodge appeared in her customary good spirits and remained unperturbed throughout the proceedings, even when her daughter and companion, Mrs. Ida Bell, was called to the stand as a witness for the prosecution.

Mrs. Bell, who was the first person called to testify today, was on the stand for a few moments only. She said that she went to her mother's home a short time after Heath's death and Mrs. Dodge told her that Heath had shot himself. Mrs. Bell could not remember any other facts in connection with the case.

Mrs. Charles Rogers, who formerly lived at Mrs. Dodge's home, said that she had talked with Mrs. Dodge about the latter's possession of a revolver more than two years ago. The revolver was mentioned in the conversation she said at a time when she asked Mrs. Dodge if she was not afraid to live alone in so large a house. Mrs. Dodge replied according to Mrs. Rogers, that she was not afraid because she had a revolver, although she expressed the belief that she might be afraid to fire it. Mrs. Dodge added, the witness said, that the chief reason she was not afraid to live alone was because she knew that the Lord would protect her.

Mrs. Dodge's own story of the death of Heath was told to the court by Rev. Albert Gregory, pastor of the Lunenburg Methodist church. Rev. Mr. Gregory called at the Dodge home about two hours after the death of Heath. On the stand today he said that Mrs. Dodge told him that she was in the kitchen at the time the shots were fired and that she went into the bedroom, where she saw Heath lying on the floor. She went to him, lifted his head for a moment and then went to get some brandy. Returning with the brandy she lifted Heath's head again and tried to give him the brandy. Then she laid his head on the floor and tried to summon assistance. The clergyman testified that Mrs. Dodge told him that there was no one in the house at the time of Heath's death except Heath and herself and that all the doors were locked.

A brother of Mrs. Dodge, Irving Blood, was also called by the government. He said he went to Mrs. Dodge's home on Tuesday, three days after Heath's death, and helped to clean the house. He saw several bloodstains on the floor. One of these stains was about 14 inches in diameter. The blood had dried and he was not able to give any idea of how much blood had flowed on that particular spot.

One of the government's most important witnesses, Dr. Breitling, who testified yesterday, was recalled. He told of a visit to Mrs. Dodge's home after the shooting when he was accompanied by Attorney General Sargent and Deputy Sheriff J. N. Dodge. Mrs. Dodge, he said, showed them the revolver and a box of cartridges. The two bullets which were found on the floor of the room where Heath died were identified by the witness and entered as exhibits.

Dr. Breitling pointed out that these bullets were not alike. One of them was curved and the other was flattened. Dr. Breitling examined the revolver at the time and found blood on it but could not see any traces of putty. This fact was brought out by the prosecuting attorney to controvert the theory that Heath committed suicide. Heath was a painter and working with putty, and the government attorneys rely on the absence of traces of putty on the revolver to show that the victim of the shooting did not handle the weapon.

Dr. Breitling also said that the clothing which was taken from Heath's body was placed in a bundle by Dr. Stone, the state pathologist, and that after the bundle was officially sealed it was given to the witness for safekeeping. It was not opened until after it had been sent to Dr. Stone's laboratory.

The cross examination of Dr. Breitling did not bring out any new facts although Mrs. Dodge's attorneys asked him if he had not been unduly active in assisting the prosecution's case by talking with the various government witnesses. Dr. Breitling said that he had done considerable work in connection with the case. When asked if he had not given Mrs. Dodge to understand that he was working in her interest, he said that at the time of the autopsy he told Mrs. Dodge he would do what he could for her.

We Are Alive
Come in while you are, for a new photo. Quick service; prices right.
The Marion Studio
22 Central Street. Tel. 820

Loss of Appetite
Which is so common in the spring or upon the return of warm weather, is loss of vitality, vigor or tone, and is often a forerunner of prostrating disease.
It is serious and especially so to people that must keep up and doing or get behindhand.
The best medicine to take for it is the great constitutional remedy
Hood's Sarsaparilla
Which purifies and enriches the blood and builds up the whole system.
Get it today in usual liquid form or chocolated tablets known as Sarsatabs.

TAKE OFF THE CHILL
At this time of the year, when the furnace fire is out, the electric radiator is a convenient and cheerful source of heat.
Lowell Electric Light
50 Central Street

FOR YOUR COMPLEXION
Maxine Elliott Toilet Soap
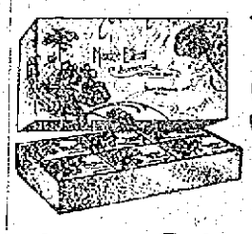
Assorted Odors
Large Cake 10c
Box 6 Cakes 50c
FREE Saturday, May 6th, the first 200 Lady Customers will each receive a liberal Sample Cake of Maxine Elliott Soap —FREE. Come early SATURDAY and get a cake of this famous Complexion Soap.
"By Comparison Shall Ye Know Us."
C. B. COBURN CO.
65 MARKET ST.

MAY
—IS—
QUARTER MONTH
AT THE
Washington Savings Institution
267 CENTRAL STREET
Over Lowell Trust Co.

Poland Water
has cured thousands of cases of diseased kidneys and bladder. It has created for itself the greatest of markets among the intelligent thinkers of the world. Send for illustrated booklet. Hiram Ricker & Sons, South Poland, Me. At all Lowell druggists.

BOARD OF TRADE

Of Lawrence Scores Railroad Service

LAWRENCE, Mass., May 4.—At the annual meeting of the board of trade last night, the Boston & Maine R. R. came in for some severe criticism at the hands of some of the leading merchants of the city, who called attention to alleged neglect of freight facilities between Lawrence and New York since the road had come under the control of the New Haven R. R. and Mr. Mellen.

WOMAN DEAD

AND ONE MAN IS REPORTED MISSING

NEWARK, N. J. May 4.—One young woman is dead and one man is missing as the result of a fire starting with an explosion, which destroyed the works of the National Fireworks Co., in Belleville today.

The missing man is Fernley S. Bradner, treasurer and manager of the company. Several of the young women employes in the place had narrow escapes and some of them were painfully burned.

The explosion was followed by a rush of fire. The dead woman is Miss Lena Shick.

AGAINST UNEMPLOYMENT

LONDON, May 4.—David Lloyd-George reappeared in the commons today, being present for the first time since his physical breakdown. He reintroduced the long promised plan of state insurance against unemployment, sickness and invalidity. By the provisions of the measure every worker whose annual earnings fall below the income tax level of 160 pounds sterling (approximately $800) will be compulsorily insured against illness so as to assure him the receipt of five shillings ($1.20) per week during incapacity.

The weekly assessment against the insured would be eight cents in the case of a man and six cents for a woman. The employers would pay six cents weekly for every employe and the government contribute four cents for each of the insured.

STRIKE IS SPREADING

PITTSBURG, May 4.—The strike of the Pennsylvania shopmen which was extended to the Pennsylvania lines west today, continued to grow. Six hundred men joined the strikers at the Pittsburg-Fort Wayne & Chicago shop on the North Side this afternoon while 20 more men quit work at the Verona shops on the Conemaugh branch of the Pittsburg division. Over 1,100 additional men have joined the strike today.

If you want help at home or in your business, try The Sun "Want" column.

LOWELL INSTITUTION FOR SAVINGS
1829-1911
INTEREST BEGINS MAY 6
18 SHATTUCK ST.

THE SUN
Is On Sale
At Both News Stands
In the Union Station
BOSTON

CITY HALL NEWS

Several Bills of Local Importance Were Approved

Bills of local importance and interest have been recently approved and copies of the same have been sent the city solicitor. One bill has to do with the definition of the word "minor" as it applies to the compulsory attendance of illiterate minors at evening schools. The change is simply the restoration of the dictionary meaning of the word.

About three years ago, owing to certain labor legislation, the word "minor" was made to apply to persons under 18 years of age. This was an accommodation of labor measure but it so operated as to apply to evening school attendance, so that for the last three years only those under 18 years of age who could not read or write English were obliged to attend evening school. Following is a copy of the act that makes the word "minor" as it applies to evening schools, mean a person under the age of 21:

Chapter 241—The third paragraph of section 17 of chapter 514 of the Acts of the year 1909, is hereby amended by adding at the end thereof:—except that in regard to the compulsory attendance of illiterate minors at evening schools, the word "minor" shall mean a person under the age of 21 years, so as to read as follows: "child," or "minor," shall mean a person under 18 years of age, except that in regard to the compulsory attendance of illiterate minors at evening schools, the word "minor" shall mean a person under the age of 21 years. Approved April 6, 1911.

For Speed Contests

So far as "right of way" is concerned everything is easy for another automobile race on the Merrimack Valley course as will be seen by the following legislation approved April 20, 1911:

Chapter 307, Section 1—The mayor and board of aldermen of the city of Lowell and the selectmen of the town of Tyngsboro may, after a public hearing, and subject to such regulations concerning the closing, use and control of the highways as they deem necessary for public convenience and safety, grand permits to persons to drive motor cycles and automobiles in speed tests or contests during specified times and upon specified parts of any public way or ways, in their city or town, respectively, during any three days between the fifth day of September and the first day of October of the current year, both inclusive; provided, that no highways shall be closed on the Lord's day, nor shall any practice, exhibition or speed tests or contests be permitted on that day; and provided, further, that, if any damage is done to the state highway over which these races are run, the city of Lowell and the town of Tyngsboro shall repair their proportionate share of said highway to the satisfaction of the Massachusetts highway commission. Approved April 20, 1911.

For Public Travel

The following act has to do with the opening of ways for public travel and is self-explanatory:

Chapter 309, Section 1—After the passage of this act, no person or corporation shall prepare or open for public travel in the city of Lowell any way, unless its location, direction, width and grades are satisfactory to, and have been approved in writing by a board consisting of the mayor, the civil engineer, and the superintendent of streets of the city.

Section 2—This act shall take effect upon its acceptance by the board of aldermen of the city after a public hearing. Approved April 20, 1911.

REVOLUTION CHECKED

But There is Great Political Unrest at Canton

HONG KONG, May 4.—Political unrest is widespread but the revolution begun at Canton last week appears to have been checked. There is, however, some apprehension for the future. Many missionaries from the west of Canton have died for safety down the river and are coming to Hong Kong.

Divisions of the Chinese Northern troops have been hurried to Canton where occasional clashes occur between the authorities and the disorderly elements. These are of no great significance.

Veteran army men are being used to restore order, as the authorities fear that the sympathies of the newly recruited soldiers are with the revolutionaries. Today the Europeans employed on the Canton-Kowloon railroad section were sent for shelter to Shamchung, a town just north of the boundary of the British territory. A revolutionary soldier who was wounded in the recent fighting has betrayed the spot where a quantity of dynamite had been secreted by the rebels.

British papers in the east severely criticise the Chinese government for permitting pirates to loot the Pacific mail steamer Asia after it was wrecked on Finger Island.

BOWLING MEET

Big Contests Are Expected Tonight

Newburyport, Carruth and Phillips-Andover teams will meet at the Crescent alleys tonight to contest for honors and prizes in connection with the annual National Duck and Candle Pin Bowling congress. The two former teams are composed of "Pros." and battle for money prizes while the latter team which is composed of the alley experts of Phillips-Andover academy is classed as one of the best amateur aggregations in this section of New England.

The college boys and Newburyport bowlers will start off at six o'clock tonight and one hour later the cracks from Carruth's alleys in Boston will commence to send the balls down the oiled surface. The latter team is out to wipe out the high scores made by the Adams Square and Beatty-Boylstons who played yesterday.

GUESTS OF GRAND DUKE

KARLSRUHE, Duchy of Baden, May 4.—Emperor William and the empress arrived here today to be the guests, with King Gustave and the queen of Sweden, of Grand Duke Frederick.

SPEAKER WALKER

Presents Bill for State Income Tax

BOSTON, May 4.—Following the action of the senate yesterday in placing Massachusetts on the negative side of the income tax amendment, Speaker Joseph Walker, one of its strongest opponents, introduced a bill in the house today for a state income tax. The bill provides for a graded tax on incomes from whatever source derived with the limit to be determined by the legislature.

INTEREST BEGINS SATURDAY, MAY 6
—AT—
THE CENTRAL SAVINGS BANK
68 CENTRAL STREET

FRIDAY and SATURDAY

Latest designs, form fitting suits and ready-made garments. They have style and they keep their beautiful lines; they have points of superiority that always please. Models pictured below.

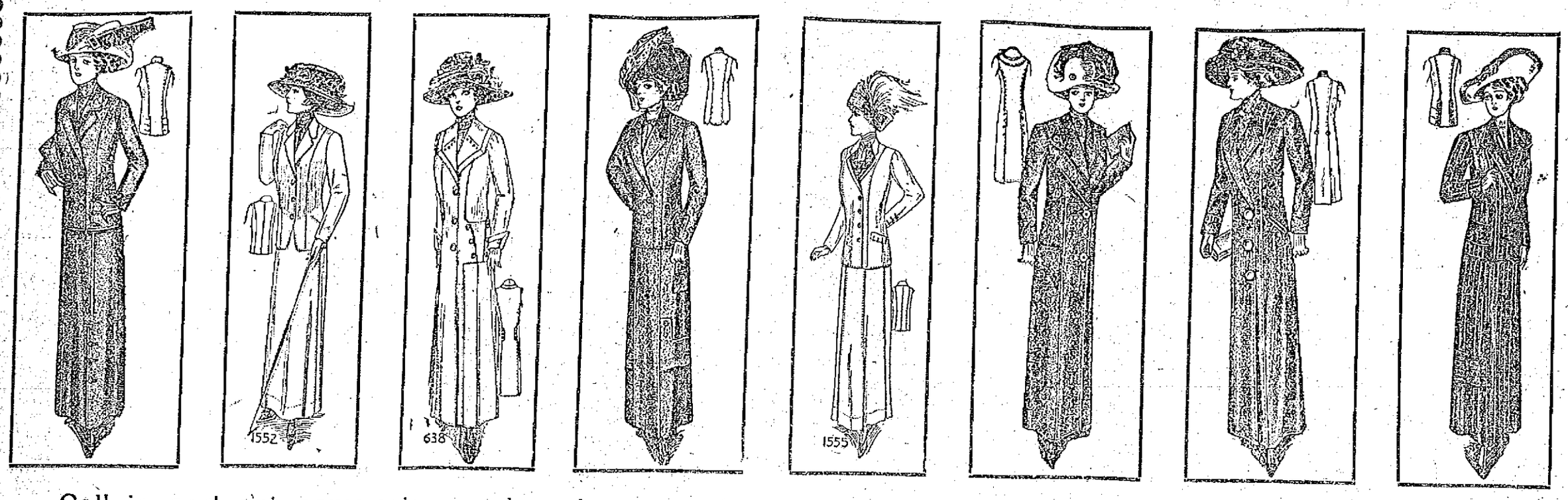

Call in and get comparison sale prices, and be convinced that the claims we make are sustained in every particular.

COOK, TAYLOR & COMPANY 231-237 Central Street

PEACE NEGOTIATIONS

May Not Progress so Rapidly as Was Expected

EL PASO, Texas, May 4.—Peace negotiations scheduled to begin today probably will progress with more than usual deliberation owing to the fact that Judge Carbajal, the government commissioner, will be compelled to hold frequent consultations with Mexico city. The commissioners will meet in a 200 foot ring, roped and guarded to keep out the curious.

Not even General Madero will be permitted to enter. Judge Carbajal and Dr. Vasquez Gomez, the elder Francisco Madero, and Senor Pino Suarez, who represent the insurrectos, will be the sole occupants of the circle.

The site of the peace conference was not chosen for the convenience of newspapermen. It is on the Mexican side of the Rio Grande, midway between Juarez and the insurrecto camp. As General Navarro will not allow the reporters to pass through Juarez, it is necessary to make the trip to the scene of the peace negotiations by way of the foot bridge near the El Paso smelter, two miles b ond the meeting place of the conferes.

That uneasy feeling—

that dull depression, that dragged out, spiritless condition—it's biliousness. Take Schenck's Mandrake Pills and see how different you'll feel. Recognized 73 years as a specific for all stomach and liver ills, biliousness, constipation, sick headache, giddiness, heartburn, flatulence, jaundice. Wholly vegetable—absolutely harmless—plain or sugar coated—25c. Sold everywhere. Send a postal for our free book, and learn to prescribe for yourself.

DR. J. H. SCHENCK & SON, Philadelphia, Pa.

THE GUERILLAS

Said to be Committing Atrocities

SAN DIEGO, Cal., May 4.—According to a letter written at Tecate last Monday which was brought by a messenger to this city yesterday, the guerillas in lower California are committing numerous atrocities. They are even accused of burning two federal prisoners to death. The name of the writer of the letter, who is still below the line, is not divulged. The letter reads:

"The rebels are in full possession of Tecate and it is impossible to do any business in that county because they have orders from the captain to shoot any Mexicans they can catch there, without regard to their business. They have already shot five and last night they burned two whom they captured in the skirmish they had at Carriso. They have had two skirmishes and some have been killed, but it is not known how many.

"They are killing animals they do not want and committing great injustices. They shot three helpless fellows who had nothing to do on either side, politically or otherwise. One of these men left seven helpless children. They have a captain prisoner on the American side, also another who was shot in the Carriso skirmish and another man who was shot through the leg."

AN INDICTMENT

Returned Against a Bank Treasurer

SPRINGFIELD, May 4.—An indictment of five counts charging him with making false statements to the Massachusetts savings bank commissioners has been returned against Velonus W. Crowson, former treasurer of the Westfield savings bank, by the Hampden county grand jury which reported to Judge Crosby in the superior court late yesterday. Crowson was arraigned immediately after the indictment had been returned and pleaded not guilty. He had been out on bail ever since his arrest some time ago.

GRANDMA'S DAYS AND THE PRESENT

One of the most wonderful attractions that could be thought of is that in the mammoth show windows of Macartney's Good Clothes Shop. What a wonderful revelation has taken place in knitting can be seen by looking in the window. There sits an old lady, impersonating grandma with her little knitting needles, knitting socks, while right beside of her is the latest improved knitting machine turning out webbing for underwear. While grandma is putting a toe or a heel in a stocking, modern science has invented a machine that can turn out in a day more manufactured articles than she could in six months. Anyone who has never seen the process used in making modern hosiery in full swing or motion, should not miss this wonderful exhibit. The machine is in operation and everyone should inspect it.

LIFESAVING CREW

Was in a State Bordering on Complete Exhaustion

BOSTON May 4.—With a boat's crew from the revenue cutter Gresham manning her pumps the three masted schooner Theresa Wolf which was reported in distress off Orleans yesterday got under way for this city early today, according to a report received by wireless from the Gresham. The message follows: "Lifesavers have just left schooner. Were aboard all night pumping. Going to get under way now. Have sent boat's crew aboard to man pumps. They will be unable to get into port before evening. Wind and sea have gone down some. Was choppy last night"

A despatch from Orleans said that when the lifesaving crew reached shore this morning every man was in a state bordering on complete exhaustion, as they had been working on the schooner's pumps since 9 a. m. yesterday. The Wolf was leaking at the rate of a foot and a half an hour, a very bad leak.

While on her way through Vineyard sound the Wolf ran aground and was forced to put into Vineyard Haven where a diver patched her bottom. Continuing on her passage, the Wolf had got into Massachusetts bay Tuesday evening when the heavy gale blew away her spanker the waves opened her seams and she was forced to an anchorage under Orleans, where she set signals of distress.

On October 16 last the Wolf was abandoned off Seguin but was later towed into a Maine port where her hull was patched.

RECORD BREAKER

188 Alarms for Fire During April

April was a record breaker for fires and the members of the local department responded to 188 alarms, the largest number of alarms ever recorded in one month in the history of the fire department. The nearest approach to that record was in April 1905 when there were 140 alarms.

Inasmuch as the majority of the alarms were for grass and brush fires the damage was not very large.

Of the 188 alarms, 119 were telephone alarms, 31 still, 36 bells and two automatics.

There was but one day during the month, the fifth, that the firemen did not have to respond to any alarms. The biggest day during the month was the 27th when there were 18 alarms. There were 17 on the 3rd and 24th and 13 on the 26th and 29th.

The following is a list of the days and the number of alarms sounded in each day: 1—2, 2—2, 3—17, 4—4, 5—0, 6—5, 7—1, 8—0, 9—3, 10—2, 11—5, 12—6, 13—7, 14—2, 15—2, 16—3, 17—7, 18—0, 19—8, 20—4, 21—6, 22—7, 23—1, 24—17, 25—15, 26—13, 27—18, 28—2, 29—13, 30—3.

HER THROAT CUT

Young Bride Found Dead in Home

NEW YORK, May 4.—A woman's comb and a button furnished a slight clue today in the search for the slayer of Mrs. Anna Muhlner, the young bride found with her throat cut in her home last night. The comb picked up beside the body did not belong to Mrs. Muhlner, her husband said, nor was the button found on the floor like any of those used on her apparel. A diamond ring was left on the murdered woman's finger, showing that robbery was not the motive of the crime.

If you want help at home or in your business, try The Sun "Want" column.

BANGOR PEOPLE

Are Making Plans to Take Care of the Homeless

BANGOR, Me., May 4.—With undaunted courage the people of Bangor are rising to the new and formidable task of rebuilding their business section and taking care of the homeless. The merchants have in many cases engaged temporary quarters and some even have applied for licenses to build as the licensing board has held sessions for that purpose. A relief fund for the purpose of alleviating immediate suffering has been opened and the subscription now totals over $30,000. To aid business men who have lost their establishments and are seeking for capital, a committee has been formed to receive and provide funds.

The university of Maine law students have started a campaign for a new school edifice to be erected in Bangor. They have already subscribed $2500 and will work vigorously for a school home. Dr. T. U. Coe had previously offered the school a lot on which to build.

The Spanish war veterans generously turned out for guard duty Wednesday evening, partially relieving the wearied militiamen and cadets who had been on continuous guard.

The city engineer reports that 55 acres were burned over, of which 11½ were in the business district.

INTERNATIONAL CONGRESS

ROME, May 4.—The International Press Congress opened at the capitol today, 500 delegates reporting. King Victor Emmanuel, Queen Helena, the members of the ministry and many government officials were present. Mayor Nathan welcomed the visitors and former Premier Luzzatti who has returned to the work of a journalist, spoke on the increasing importance of the press.

The Store of Famous Shoes

The F. H. Pearson Co.

FOOTWEAR MERCHANTS

OUR IMPORTANT SUBJECT CONTINUES:

Shoes for the Whole Family

When made of Leather win in the long run, and that is what has allowed us to run this store for the past 19 years.

MEN'S OXFORDS $3.00 to $6.00

SIZES 5 TO 11.

MEN'S OXFORDS $2.00 to $5.00

SIZES 1 TO 8.

In all the popular styles; Russia Calf and dull leathers.

AT 120-122 MERRIMACK ST.

Have You Seen the Whittler?

He can do almost anything with a Knife.
It will pay you to see him work.
we are demonstrating what an

ULSTER KNIFE

CAN DO with a man to work it. Call and see him work and bring your boy or girl along.

THE THOMPSON HARDWARE CO.

Established 1842 RELIABILITY

$25.00

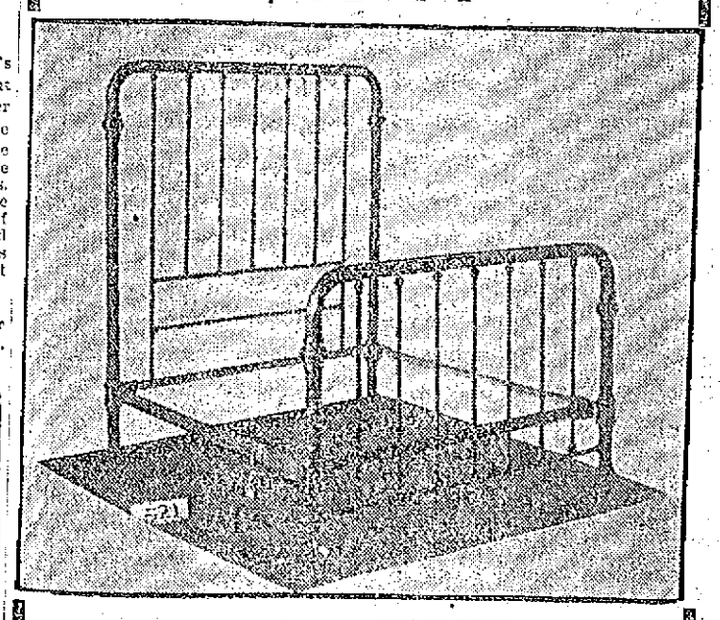

This is one of the good values in BRASS BEDS that Adams is showing this season among an assortment of handsome designs priced from..... $20.00 to $48.00

ADAMS & CO. FURNITURE, RUGS, CARPETS

APPLETON BANK BLOCK, 174 CENTRAL ST.

KILLED CHILDREN

Boston Man Then Called in His Neighbor

Hagerty Grieved Because He Thought He Could Not Provide for Motherless Ones—He Showed Bodies of Children on Bed

BOSTON, May 4.—Grieved because he thought that he would be unable to provide for his three motherless children, Thomas Hagerty, aged 37, killed the three little girls by asphyxiation in the bedroom of their home at 101 Calumet street, Roxbury. Although the act was committed some time Tuesday night, it was not discovered till 24 hours later. Hagerty, it is believed, intended to take his own life in the same manner, but at the last moment changed his mind.

The murder was not discovered until shortly before 11 last night, when Hagerty, after visiting a number of the neighbors, finally induced Philip Sullivan, a next door neighbor, to go to his flat with him. Sullivan notified the police, and when Sergt. Patrick J. O'Neil and a squad of policemen arrived at the house they found Hagerty waiting for them.

Those who came in contact with him last night and later in the police station, where he was booked by Lieut. Fessenden, said Hagerty had the appearance of a man who was not in his right mind. He did not seem the least upset, and although he would say little regarding the affair, he calmly answered the questions while being booked.

As indications that he intended to take his own life, there were found in a glass dish in the center of the dining-room several letters, the deeds to the grave, the gas and several other bills and his membership papers in the New England Order of Protection.

On a table a few feet away were laid the garments in which Hagerty had planned to have the children buried. Their little trinkets rested on the neatly folded clothing with a little card bearing the name of each of the girls.

Bodies Carefully Laid on Bed

In the small bedroom leading off the dining room, covered with a white sheet and clad in their night gowns, with their little hands folded across their breasts, were the three little girls—Margaret, aged 10; Marie, aged 7, and Anna, aged 4.

Anna, a dark-haired child, lay in the middle of the bed, while at her right lay Margaret, a pretty fair-haired child, and Marie on the side nearest the entering door. Dr. O'Connor, the police physician who was summoned, said that in all probability the children had been dead several hours.

The bed clothing had not been turned down, but an extra sheet had been laid across the top. On this were the bodies of the three children and covering them was a sheet. Everything about the room indicated order, and in fact, the whole apartment showed that the greatest care had been taken of it.

Hagerty had been living at the Calumet street house for the past two or three months. He was not very well known in the neighborhood and did not mingle to any great extent with the occupants of the other two flats in the house. He was a waiter but it was said he had told several neighbors that he had been out of employment so long that he was discouraged. Mrs. Hagerty died about two years ago and since that time Hagerty had never appeared to be the same.

Told of Killing, Says Sullivan

Shortly before 10 last night he knocked at the door of the flat of Mr. and Mrs. Marcel Barry who lived on the floor below. He talked with them awhile and told them of his troubles, but said nothing regarding the children. He visited a few other neighbors and then went to the home of Philip Sullivan.

He asked Sullivan to go to his flat with him, giving a slight excuse. As Sullivan was not well acquainted, he thought something must be wrong, but he offered to accompany Hagerty.

When they got to the flat, which is on the top floor, Hagerty ushered him into the bedroom where Sullivan saw the three children. For an instant he noticed nothing wrong until Hagerty told him the children were dead.

Sullivan told the police that Hagerty then remarked that he had suffocated them. Without waiting to hear any more Sullivan ran for Station 10, and told the story to Lieut. Fessenden. Sergt. O'Neil and Patrolmen Boutilier, Norton and Dolliver jumped into the patrol wagon and quick time was made to the house.

They hurried into the flat. The outer door was locked, but the key was in the door, where Hagerty had left it when he followed Sullivan to the street. Sergt. O'Neil sent a hurry call for physicians and at the same time started a search for Hagerty.

The latter could not be found in the flat. Following his interview with Sullivan and the latter's dash from the house, Hagerty walked downstairs and out on Calumet street. He returned to Sullivan's house and was standing in the dark hallway of the Sullivan home, when Sergt. O'Neil entered. He was fully dressed, wearing a dark overcoat and derby hat.

Appears Unconcerned at Arrest

O'Neil asked him if he was the father of the children. Hagerty replied that he was.

"What is the matter with you, man, and why have you done such a thing?" asked O'Neil. Hagerty did not answer, but maintained a calm composure while being led back to his own home. He appeared unconcerned while the officers were in his flat, but on the way to the station house in the patrol wagon, began to speak of his troubles.

At no time until he was placed in the cell did he evince any interest in what was taking place around him. He answered the questions put to him by Lieut. Fessenden in a quiet voice and did not display the least interest when 10 cents in change, all the money he had, was returned to him after he had been searched. He never bothered looking at the lieutenant when he was told that he was charged with murder.

The belief that the children died Tuesday night is borne out by the fact that when Sullivan, who was the first to see the bodies, entered the room, the window beside the bed was thrown open, and the gas was burning. But a faint odor of gas could be detected.

Returning to the house after Hagerty had been placed in a cell, Sergt. O'Neil started an investigation and found the papers in the glass dish. There was also a note telling who he wished to conduct the funeral.

Depressed By Wife's Death

One of the most touching incidents were the finding of the garments of the children laid out for them on a little table in the dining-room. There were little hair ribbons for each child and on top of each pile of clothing was a jewelry box. There was one for Margaret, containing a gold cross and chain, and for Marie and Anna there were two little neckchains of beads.

The police are of the opinion that Hagerty's mind has become unbalanced of late over his failure to secure employment. Several times he spoke of his wife in a manner that led the police to believe that her death had left him greatly depressed.

It is thought by the police that following the death of the children Tuesday night Hagerty intended to take his own life. They have come to the conclusion that he lost his courage and as the evening wore along last night it began to tell on him, with the result that he went among the neighbors.

Little or nothing could be learned of Hagerty's past by the police.

Medical Examiner George B. Magrath was notified and, after viewing the bodies, ordered them removed to the City hospital morgue.

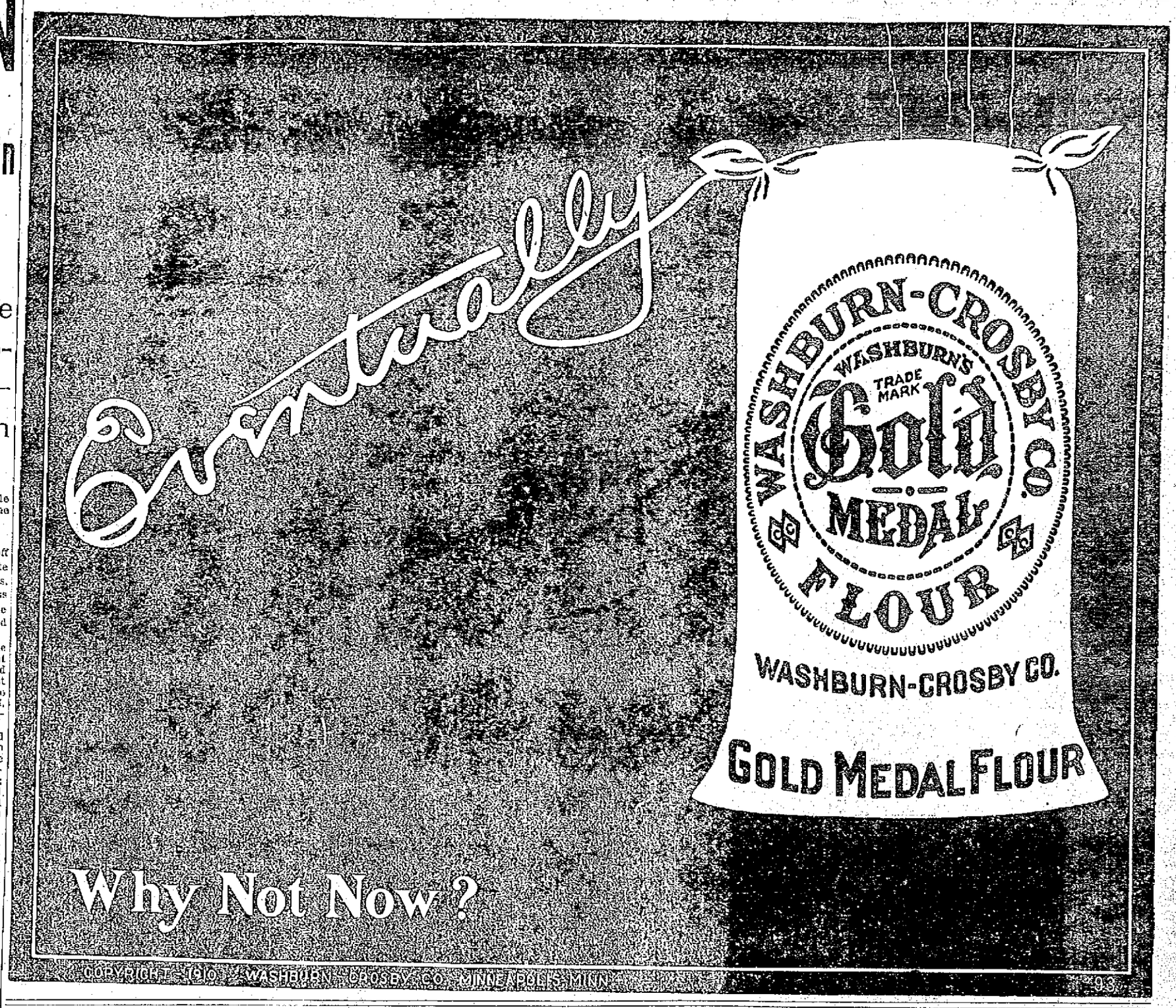

"Just Say"
HORLICK'S
It Means
Original and Genuine
MALTED MILK
The Food-drink for All Ages.
More healthful than Tea or Coffee.
Agrees with the weakest digestion.
Delicious, invigorating and nutritious.
Rich milk, malted grain, powder form.
A quick lunch prepared in a minute.
Take no substitute. Ask for HORLICK'S.
Others are imitations.

SPECIAL NOTICE

Hall & Lyon Co., Now Issue

American Express Co. Money Orders

These orders are negotiable and can be cashed at any bank or American Express Co. office in the United States or Canada.

This is the easiest, simplest and most convenient way to send money.

Our office is open for this purpose from 7.30 o'clock in the morning until 11 o'clock at night.

You are not required to fill out any application blank. Our Special Clerk takes care of every detail.

This is in addition to our

SPECIAL POST OFFICE DEPT.

where STAMPS, POST CARDS, STAMPED ENVELOPES, STAMPED WRAPPERS, etc., can always be had in any quantity.

Another new feature for the benefit of our customers is our PACKAGE CHECKING DEPARTMENT where packages will be checked FREE OF CHARGE. We invite you to take advantage of this service at all times.

We believe our patrons are entitled to every convenience we can possibly give them, and it is our desire to serve you to the best of our ability at all times.

Very truly,

Hall & Lyon Co.

THE LARGEST, BEST AND MOST PROGRESSIVE APOTHECARY SHOPS IN THE UNITED STATES.

YOUR SICK CHILD

No doubt it has worms, for more than three-fourths of child sickness comes from worms in stomach or bowels

Fessenden's WORM EXPELLER

is the medicine to give. It costs only 25c. No loving parent will let that small sum stand between the child and health.

GREAT SACRIFICE SALE OF

TRUNKS, BAGS, Etc.

Will close out our entire stock at Cut Prices

Devine's

124 MERRIMACK STREET

Repairing, etc. Tel. 2160.

IN THE CHURCHES

The regular monthly supper and social by the Ladies' Charitable association of the Eliot Congregational church was held last evening in the vestry. The affair was in charge of Mrs. Victor Meister.

The evening's entertainment consisted of the presentation of the one-act comedy drama "Wilfred Burton, Artist," by Juliet Wilbur Thompkins.

First Congregational

"A Cyclone For a Cent," a farce comedy in one act, was presented by the Y. P. S. C. E., in the vestry of the First Congregational church last night. The cast was as follows:

Col. Wm. Selton, Howard S. Denham
Fred Sanford .....William Liddell
John Smith ..... Herbert J. Ball
Belinde Merwin ..... Mrs. Oddway
Adelaide Merwin ..... Edith Maker
Patty ..... Gladys Kimball

The play was followed by an ice cream table which was well patronized.

Pawtucket Congregational

The regular monthly social and entertainment of the Ladies' Social society of the Pawtucket Congregational church was held last night.

Supper preceded the entertainment, and it was served under the direction of a committee of which J. B. V. Coburn was the chairman. The entertainment was as follows: Piano solo, Miss Helen Bellamy; song Frederick Lelacheur; playlet, "Mrs. Van Wrinkle on Equal Rights;" dialog, Mr. Parker and Mrs. Robert; duet, Master and Miss Bissonnette; reading, Mr. Williams; song, Mrs. Roberts; reading, Miss Helen Mansfield, and reading, Mrs. Hatch. The entertainment was given under the direction of Miss Lillian Morrison.

High Street Church

A reception to Rev. and Mrs. Allan C. Ferrin was given in the vestry of the church last evening, the occasion being the completion of Mr. Ferrin's fifth year as pastor of the church.

The affair was a very pleasant one and among those in attendance, besides a large majority of the congregation, were many of the local clergymen.

In the receiving line, besides Rev. and Mrs. Ferrin were Mr. and Mrs. A. L. Bacheller, Mr. and Mrs. E. M. Clark, Mr. and Mrs. F. N. Woodward and Mr. W. H. G. Wight. The ushers were the regular ushers of the church. Mrs. Fred Fox and Mrs. Charlotte Ober had general charge of the evening's program.

During the evening the Germania orchestra, Miss Edith Chase, director, gave a pleasing program of music.

Reception to Dr. Spencer

A reception to Rev. Dr. Spencer, the new district superintendent of the Methodist churches for the Cambridge district, who succeeds Rev. Dr. Chas. Rice, was held last evening at the residence of Dr. Charles H. Stowell, 99 Fairmount street. Among those present were Rev. and Mrs. H. W. Hook of St. Paul's M. E. church Rev. and Mrs. Woods of the Worthen street M. E. church, Rev. and Mrs. Arthur Bonner of the Highland M. E. church, Rev. and Mrs. N. T. Whitaker of the Central M. E. church, Rev. J. T. Carlyon of the Centralville M. E. church and Rev. John C. Floyd, secretary of the Methodist Episcopal Missionary society. A union service of all of the Methodist churches of the city will be held next Sunday evening at St. Paul's church at which Rev. Mr. Floyd will speak.

ZION CRICKETERS

WILL OPEN LEAGUE SEASON ON SATURDAY

The Zions will open their league season, Saturday, May 6th, when they travel to Lawrence to play the strong Lawrence team. The Zions were the first team last year to defeat the strong Lawrence team and it is expected that the game which is to be played this coming Saturday will be an exceedingly exciting one, and the Zion players are in excellent condition for the game. The following players have been chosen to represent the Zions: J. Patrick, capt.; W. Croft, Sr., vice-capt.; F. Chapman, B. Birtwistle, W. Croft, Jr., H. Brooks, R. Marland, W. Atkinson, E. Fielding, W. Sutcliffe, A. Whitworth, E. Nelson, first reserve; A. Fielding, second reserve.

The car leaves Merrimack Square at 1.40, and all players are earnestly requested to be at the square by 1.30 sharp.

If for any reason any player chosen is unable to play, kindly notify the captain or secretary on or before Friday.

LIEUT. DOYLE

HAS BEEN ASSIGNED TO THE 22D INFANTRY

Capt. Walter R. Joyes of Company G, received a letter from his old friend, Lieut. Thomas W. Doyle, who left this city two weeks ago for the Mexican frontier. The lieutenant is in the best of health, and was assigned to the 22nd infantry and attached to a machine gun platoon shortly after his arrival which occurred about three days after he left Lowell. He says the men are fine to get along with and that he has no trouble whatever.

Health and Beauty Advice

BY MRS. MAE MARTYN

Flo: To have glowing cheeks and a clear complexion you must feel well and be well. For your chronic condition of ill health you really need nothing more than a good system tonic and blood purifier. I can recommend nothing better than the old home tonic made as follows: Dissolve one-half cup sugar and one ounce kardene in one-half pint alcohol, then add hot water to make a full quart. Take a tablespoonful before each meal. This tonic will purify your blood, clear up your sallow skin, give you an appetite and rid your system of that sluggish, tired, half-sick feeling. Your pimples and liver blotches will disappear as if by magic. This simple, inexpensive tonic will give you renewed strength, ambition and the appearance of overflowing health and life.

G. S.: The quickest acting and most efficient hair tonic I know of for removing dandruff, stopping falling, splitting hair and relieving itching scalp can be made at home by mixing together one ounce quinzoin, one-half pint alcohol and one-half pint cold water. This rubbed into the scalp twice a week will restore vitality to your dry, faded hair and make it beautiful, abundant and glossy. This tonic is not sticky or greasy and will stimulate the hair roots and cause the hair to grow luxuriantly. It will make your hair soft, fluffy and is equally good for both light and dark hair.

"Too Fat:" (a) The only safe remedy I know of for reducing weight without the torture of over-exercising and starvation is the following simple prescription: Dissolve four ounces of parnolis in one and one-half pints hot water; when cold strain out the sediment and take a tablespoonful of the liquid before meals. Regular use of this remedy generally brings surprisingly satisfactory results. Your excess fat will gradually disappear without leaving the skin wrinkled and flabby.

(b) To relieve eye pain and make your eyes bright, youthful and sparkling, see reply to Emma S.

Lina: If you want soft, lustrous hair, you must stop shampooing with soap as the alkali in soap coarsens and fades the hair, making it dull, streaky and brittle. By washing your hair every two weeks with a teaspoonful of canthrox dissolved in a cup of hot water, rinsing thoroughly with clear water, your hair will be very soft, fluffy and easy to do up. This simple shampoo with its creamy lather is easily prepared and the best hair and scalp cleanser known. It not only refreshes the scalp but dries so quickly as to make shampooing a real pleasure. No other shampoo keeps the hair and scalp in so healthy a condition or will prove as satisfactory. For obstinate cases of dandruff, falling hair and scalp irritation, I find shampooing with canthrox a reliable remedy. Practically all first-class hairdressers use it.

Minnie: For women who grow old looking before they should there is reliable relief to be had at small expense. No matter how worn your face may look the following lotion will make it young-looking again: Dissolve four ounces of spurmax in one-half pint hot water and add two teaspoonfuls glycerine. When cool apply it to the skin and rub gently until dry. You will be amazed to see how beautiful it will make your dark, shiny, sallow skin. I have never seen its equal for whitening and clearing an imperfect skin. I find it splendid for producing a smooth, rosy, healthy complexion. It does not show on the face or rub off like powder and makes the best complexion beautifier I have ever used.

Emma S.: If your eyes appear to be fading and losing their natural, clear, sparkling beauty, get a good eye tonic and use it regularly. You will find nothing better than an ounce of crystos dissolved in a pint of cold water. This tonic costs but little and two or three drops in each eye daily will soon make your eyes just as full of color and as clear and beautiful as they ever were. It is very soothing and strengthening to tired, weak, inflamed eyes and many oculists use it for eye troubles generally.

Hattie J.: Don't let your age worry you. By throwing away those greasy creams and making your own complexion beautifiers you not only will find you can make better and cheaper ones but these that will produce the desired results. For removing blackheads, freckles, wrinkles and reducing the size of large pores in the skin, you can make a matchless cream-jelly by simply dissolving an ounce of almozoin in one-half pint cold water, then adding two teaspoonfuls glycerine. Stir and let stand over night. This cream-jelly is greaseless and will not cause growth of hair. You will find it splendid for making the skin soft, plump and giving it that much admired tone of smooth, velvety, youthful freshness.

Freda: The unsightly hairs of which you speak can be quickly removed if you employ a delatone paste. Get an ounce of delatone from your druggist and with a little mix enough water to form a paste. Spread on offending hairs and after two or three minutes rub off, then wash the skin and you will find the hairs are gone. Druggists charge a dollar for delatone, but it is worth it.

Muriel: It is easy to restore the youthful gloss and softness to blonde hair, if you wash it in marlax tea. Cleanse the hair thoroughly and dry, then wash with marlax tea, rinse and dry. In this way your hair will soon regain its true blonde shade and silkiness. To make the tea, steep an ounce of marlax in a pint of water.

WOMAN SHOT HERSELF

Boston Woman is in a Critical Condition

BOSTON, May 4.—Mrs. Maud Somerville, aged 22, wife of William Somerville, shot herself in the left breast in her two-room apartment at 64 Myrtle street, West End, shortly after 6 last night. At the Relief hospital, where the young woman was taken, it was said that her condition was critical and little hope was held out for her recovery.

Neighbors in the apartment house say Somerville and his wife had a quarrel in their little home about 3 yesterday afternoon, and that shortly afterward the husband left the house carrying his trunk, which he placed in a cab that was waiting in the street.

An hour after her husband's departure the young woman, who until last Friday had been employed as a waitress in a West End restaurant, also left the house, but returned in half an hour and shut herself in her suite. Not long afterward the report of a shot was heard, and when persons living on the same floor entered the Somerville home they found Mrs. Somerville lying upon the kitchen floor, clad only in her nightdress. She was in a semi-conscious state and moaning feebly, and unable to advance any explanation for her act.

Patrolman Thompson of division 3 called the police patrol and had the woman removed to the hospital. On the way she begged to be allowed to die. It was thought the bullet penetrated her lung.

Little is known of the Somervilles in the neighborhood in which they lived. Neighbors last night said the couple were married about six months ago and came to live at the Myrtle street house about three months ago.

Mary Lyons, who occupies the front part of the third floor, and who was the first to find Mrs. Somerville after she had fired the shot, said Mrs. Somerville worked as a waitress until last Saturday. She heard Mr. and Mrs. Somerville talking in their rooms during the middle of the afternoon and heard Somerville as he took his trunk away, but she did not know what the quarrel was about. In fact, she believed that Mr. and Mrs. Somerville lived peaceably together until yesterday afternoon.

Anthony Marks, who with his wife occupies a part of the third floor, heard the Somervilles in their apartments and heard the man depart. He heard Mrs. Somerville go out about a half hour afterward and he believes Mrs. Somerville left the house to buy the revolver and cartridges.

Mrs. Welch, who supervises the Myrtle street property, said as far as she knew the couple lived happily, and other occupants said they appeared devoted to each other.

HEAD-ON COLLISION

Trains Were in a Crash at Scituate

SCITUATE, May 4.—A head-on collision at the station at 6.09 last night put both locomotives out of commission, wrecked a passenger car on the northbound train and probably injured a dozen people but no one very seriously. The collision is said to have been caused by a misplaced switch.

The 5.11 train from Boston was in a siding awaiting arrival of the Boston bound train. The latter came rolling in a few minutes late, took the siding in front of the station and struck the other locomotive head-on with a crash which could be heard a long distance.

Both locomotives' front ends were crumpled up like pasteboard, the pilots and all headgear being carried away and although neither was derailed they were both badly damaged and will be towed to the repair shop.

When the crash came flames burst from the forward ends of both engines and a fire alarm was rung in, the department responding, but they were not needed.

The injured were mostly on the Boston-bound train which received the brunt of the crash. Conductor Charles Jones of this train was in the smoker when the collision occurred and was thrown headlong, being badly bruised and shaken.

His engineer, George Cannon, received a broken collarbone and severe bruises and baggagemaster Andrew Smith was the most seriously injured, being taken with Conductor Jones and Engineer Cannon to Dr. Cleverly's office in an almost unconscious and dazed condition from which he had rallied late in the evening suffering from the concussion, but without any broken bones.

Joseph Leonard, fireman, also received painful bruises but remained at the scene.

Many passengers on the northbound train were greatly unnerved by the crash and badly shaken up. Mrs. Allen Larkin of 46 Lincoln street, Charlestown; Daniel Hickey, blacksmith, of Hingham; Frank A. Epstein of Tremont row, Boston; Sister Frances of St. Margaret's convent, Louisburg square, Boston, and James T. Carter, were all more or less hurt.

Sister Frances was badly cut on the face and bled quite freely. Carter's arm was sprained, the shock breaking the casting of the seat in which he was sitting.

On the southbound train, W. C. Loud of Marshfield received a bad cut and bruises on his face, Edward Hatch and A. J. Lovett of Norwell were thrown down and bruised badly, Lovett being cut on the head.

The cars of both trains were left on the rails and, with the exception of the one car of the northbound train, were made up and taken away by extra engines from Cohasset and Kingston.

Both trains got away after two hours' delay.

BILLERICA

The members of St. Elizabeth's guild of North Billerica met last night at the home of Mrs. Jonathan Williams, the occasion being the annual meeting of the guild. Considerable business was transacted during the evening and the following officers and committees were elected for the ensuing year.

President, Mrs. Mills; vice president, Mrs. E. J. Garner; treasurer, Mrs. William McBride; secretary, Miss M. H. Brown; sick committee, Miss Elizabeth Wain, Mrs. John W. Stott, Mrs. J. T. Whitehead, Mrs. J. Brown; auditing committee, Miss May Sutcliffe, Miss Alice Mills. Refreshments were served by Mrs. Williams and a very pleasant social hour enjoyed by all.

CARBONOL

KEEPS THE HOME SWEET AND CLEAN

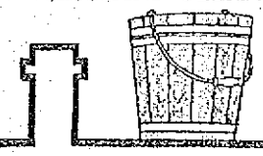

Send for Free Sample

CARBONOL is a powerful cleanser. If soap and water fail to clean anything to your satisfaction, add Carbonol to the water and see how quickly stains and grime vanish.

If you want to clean something, like a garbage-can, that is too greasy and foul for soap and water, try Carbonol and see the grease dissolve and the odors give place to perfect germ-free cleanliness.

If the presence of filth and decaying matter cannot be avoided, as is the case with garbage, sprinkle the stuff with a Carbonol solution to stop putrefaction, suppress odors and keep away flies.

If you find a stain on the carpet that water will not remove, try a Carbonol solution and see it vanish.

If there is a contagious disease in the house, soap and water cleanliness will not be enough. Mix a little Carbonol in the water you use and it will destroy every germ it comes in contact with and purify the air.

Carbonol has many other uses.

A free sample bottle and booklet will be sent on request.

Barrett Manufacturing Co.
297 Franklin St.
Boston, Mass.

LAWYER DIETZ

Defends Himself, Wife and Son

HAYWARD, Wis., May 4.—John F. Dietz is acting as the attorney for himself, his wife and son, all of whom are on trial before Judge A. H. Reid on the charge of murdering Oscar Harp, a deputy sheriff who was one of a posse which besieged the Dietz cabin at Cameron Dam last October and who was found dead after the battle. At

that time the elder Dietz was wanted on a warrant charging assault with intent to kill a man he shot in a fight in Winter, Wis. There were also several other warrants out for Dietz, and for a number of years he had defied the officers. The trouble with Dietz grew out of a dispute he had with a lumber company which built a dam in the Thornapple river near the Dietz home. The flood waters, Dietz claimed, damaged his land. He said he could not get a satisfactory settlement out of the lumber company, and so he destroyed the dam and held up a large cut of logs for a year or more. The company hauled the logs off with teams. In the examination of talesmen when the trial started Dietz repeatedly asked them if they would be influenced against him and his family by the despotism of "the lumber trust."

A LATER TRAIN

Will Run From Lowell to Boston Daily

Through the efforts of the board of trade, Lowell is to have a later train to Boston.

Secretary John H. Murphy has been notified that on June 26 a train leaving Lowell at 10.08 p. m., will be operated.

The railroad's announcement is as follows:

Boston, Mass., May 2, 1911.

Mr. John H. Murphy, Secretary, Lowell Board of Trade, Lowell, Mass.

Dear Sir: Referring to our correspondence in September, October and November last, in relation to improving the late train service from Lowell to Boston and between Haverhill and Lowell, permit us to advise that with the change of time, effective June 26, it is our purpose to operate a train leaving Haverhill at 10 p. m., Lowell Junction 10.31 p. m., arriving in Boston at 11.12 p. m. A connecting train will leave Lowell 10.08 p. m., arriving at Lowell Junction at 10.28, connecting with the Haverhill-Boston train as above.

It will also be possible to leave Haverhill 10 p. m., arrive Lowell Junction 10.31, leave Lowell Junction 10.39 and arrive Lowell 10.58 p. m.

These figures are approximate, and the exact schedule when published may change slightly, but in a general way will give you the information you require, and we trust will be in line with your suggestions.

Yours truly,
C. M. Burtt,
General Passenger Agent.

RIVERLOOK CLUB

Held May Party at Kitson Hall

The Riverlook club gave a delightful May party in Kitson hall, last evening, the party being a pink affair with carnations and palms for decorations from the conservatory of Harvey B. Greene. The guests were gowned in pink and white and wore carnations. Miss Bessie Johnson presided at the piano and there were songs by Miss Mollie Johnson and readings by Miss Eva Carney.

The May-pole drill was given by a set of gymnasium girls dressed as young children, after which general games were played and refreshments served.

The last act was the singing of the Riverlook song, and as each girl passed from the hall she was given a pink to carry home as a reminder of the last delightful Riverlook good time indoors.

The next good time will be on May 30, when a picnic to Lake Nabnasset is planned.

EX-MAYOR WHITE

Believed to Have Told All He Knows of Graft in Lawrence

LAWRENCE, Mass., May 4.—That the Essex County grand jury in special session here is investigating other than the original paving graft cases is indicated by the witnesses summoned before it at yesterday's session. There is a general belief the the jury will inquire into several other matters of municipal management including the charge of Contractor Michael O'Donnell that the city was cheated in a recent purchase of paving blocks.

The opinion grows that Ex-Mayor White has confessed all that he knows of graft in Lawrence, and that acting on this information the state expects to make the present inquiry the most sweeping in its scope of any ever made in Massachusetts.

The feature of yesterday's inquiry was the frequency with which Fred L. Snow of Westford, was called before the jury, and the length of time he remained under examination. Snow is a witness for the state, and it is supposed that he has told all he knows of the alleged conspiracy on the part of Horsfall, Holland, Kane, Flynn and Lyons to defraud the city in paving block transactions.

Snow called in alone, was in the grand jury room for 1 hour and 15 minutes—a much longer time than was used by any other witnesses. Snow was also called in while Mayor John T. Cahill was a witness, and again when the mayor's secretary, Ezra F. Manahan, Jr., was being questioned.

Mayor as a Witness

There were nine witnesses called at the afternoon session, the mayor being the first. He was on the stand for about 10 minutes. He was followed by Mr. Manahan.

Two new witnesses who put in an appearance at the afternoon proceedings were Reserve Officer Wallace Nicholson and Councilman Adam Boehm.

Others who testified during the afternoon were Foreman Cornelius A. Sullivan of the street department; Attorney Edward Fisher of Lowell, who represented Snow and Horsfall when they were arraigned in police court; Reserve Officer Edgar Ramsbottom, Foreman James Connors of the street department, and George Moore of the Common street garage.

State Officer Fred F. Flynn was the last witness of the afternoon and was on the stand for about 15 minutes when the inquiry was suspended.

THE EPISCOPALIANS

FAVOR ARBITRATION TREATY WITH GREAT BRITAIN

BOSTON, May 4.—The proposal of President Taft that the United States enter into an arbitration agreement with England was approved at the state convention of the Episcopal church held in this city today.

The endorsement was in the form of a resolution based upon the remarks of Bishop William Lawrence in his annual address yesterday. After an animated debate on the subject of moral education in the public schools, a report submitted by Rev. Dr. Van Allen of Boston was adopted. The report recommends that the state board of education consider the question of having the Ten Commandments read in the public schools and also the advisability of having teachers instruct children on matters affecting their morals.

CIVIL SERVICE COMMISSION

WASHINGTON, May 4.—Rep. Gootwin of North Carolina, chairman of the committee of reform in the civil service, has introduced a resolution authorizing his committee to examine into all the affairs of the civil service commission, extending back as far as the committee may deem necessary.

"DOLLAR DIPLOMACY"

BALTIMORE, May 4.—"Dollar diplomacy," the newly coined phrase applied to the expansion of American business interests through the efforts of the state department of the United States, means the substitution of dollars for bullets, the creation of a prosperity which will be preferred to predatory strife and "a practical mode of pursuing the ideal of world's peace," according to the interpretation of Huntington Wilson, assistant secretary of state, presented to the third National peace congress today. Mr. Wilson presided at the forenoon session. Among others who spoke were Congressman Bartholdt of Missouri and James L. Slayden of Texas, Prof. E. H. Griffin, dean of Johns Hopkins university and Dr. Boatwright, president of Richmond college.

SOCIAL AND FRATERNAL

The regular meeting of court City of Lowell, Foresters of America, was held last night. There was a large attendance and Chief Ranger John F. Connolly occupied the chair Three applications for membership were received.

At the conclusion of the business meeting refreshments were served and remarks were made by P. C. R. James W. McKenna, Brother Charles Nuttall of Billerica. Treasurer Thomas E. O'Day, Stephen Fadigan. The court voted the last smoke talk a success.

TWO ACCUSED SENATORS AND THE DICTAPHONE AS A DETECTIVE

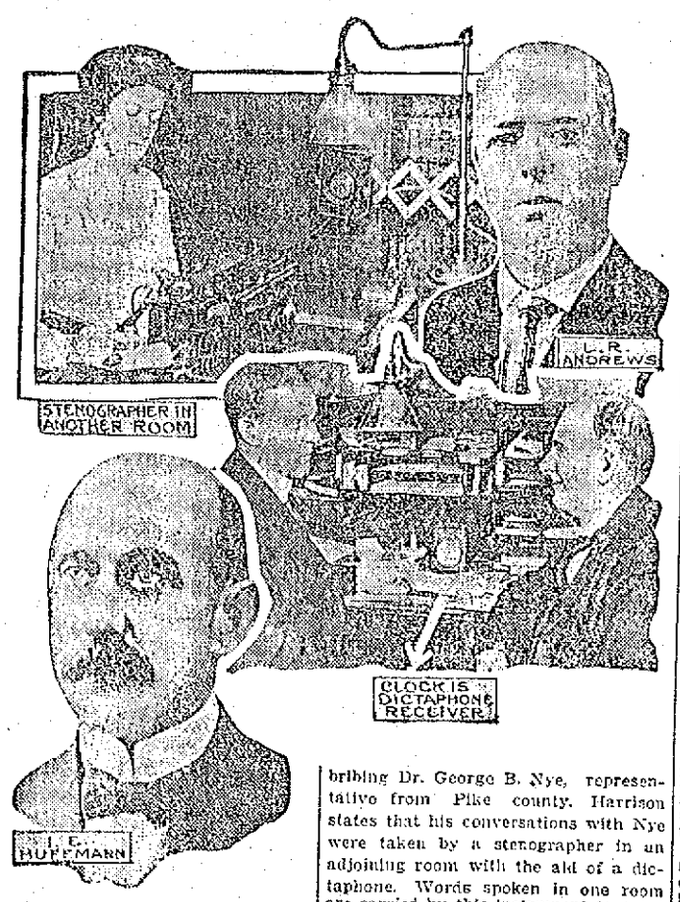

COLUMBUS, O., May 4.—The legislative bribery investigation is still the sensation of the hour here. A dozen of William J. Burns' detectives are watching legislators, and various officials of prominence, including Governor Harmon, are busily engaged in sifting the charges. L. R. Andrews of Ironton, George K. Cetone of Dayton and Isaac E. Huffman of Oxford, all state senators, are three of the men with whom F. S. Harrison says he had dealings. Harrison is one of the three detectives under arrest charged with bribing Dr. George B. Nye, representative from Pike county. Harrison states that his conversations with Nye were taken by a stenographer in an adjoining room with the aid of a dictaphone. Words spoken in one room are carried by this instrument to a receiver in another room. At times an innocent looking clock face is the transmitter.

Bright, Sears & Co.
BANKERS AND BROKERS
Wyman's Exchange
SECOND FLOOR

ECZEMA CURE A BEAUTY WASH

Although D. D. D. Prescription has been recognized for years as the one remedy for Eczema, Psoriasis, and all other forms of skin diseases, it is now known that there is no other wash, even those used by the beauty specialists, that can compare with this mild liquid for cleansing the skin of pimples, blackheads, rash, and all similar skin affections.

For this reason alone, a bottle of D. D. D. should be kept on hand in every household. A trial 25c bottle will show you the merits of this great remedy as a complexion wash.

D. D. D. seems to remove the cause, whatever the trouble may be, cleansing the skin, and leaving it as soft, as smooth and clear as that of a healthy child.

Get a 25c bottle today and keep it in the house.

Carter & Sherburne, Falls & Burkinshaw, F. J. Campbell.

CITY HALL GROUNDS

Being Made Beautiful for the Summer Months

The grounds about the city hall are being made very beautiful for the summer months and although it is all newly turned soil at the present time it will be made to appear very charming within a month or six weeks.

Some time ago the park commission decided upon a plan for the beautification of the grounds about city hall and the Memorial building. The carrying out of the plans would entail an expenditure of between three and four thousand dollars and, in view of the fact that the expenditure of so large an amount was out of the question at this time, the commission decided to start in on the grounds in front of the city hall and extend the work to the Merrimack street entrance.

The first move was to take away the old soil and replace it with new soil, quicker in action and richer in substance. This might be called the preliminary work, and it is really the hardest part of the job. At each corner of the square and oval in front of the hall will be planted a rich arbor vitae and 35 different varieties of shrubs will be planted close to the buildings and, in time, will have a clinging as well as an adorning effect.

The grounds about the city hall and Memorial building have been sadly neglected for the last few years and visitors to the city, favorably impressed with the buildings, have been heard to remark on the poorly kept grounds and wondered why they were allowed to become so ragged and sun-scorched.

Doing Spring Cleaning

The park department is busy on its usual spring cleaning and the parks, playgrounds, school grounds and commons are being attended to. The park department has 38 parcels of land to take care of at the present time as against 10 parcels when the commission first took hold. In all the improvements that are being made, including the improvements about city hall, plans prepared by Olmsted Bros. of Brookline are being followed and as landscape gardeners they are at the head of the class. Lucy Larcom park is already quite beautiful and its beauty will be enhanced as the days fit by. The flowers recently planted there will bloom in a few weeks and the beauty of the scene at night will be revealed by five ornamental lights distributed at most advantageous points. The beautification of this particular spot was a good investment, and it will be up to the police to see to it that the park is not monopolized by disagreeable or obnoxious persons.

Shedd Park Skating Rink

The park department will turn its attention to Shedd park just as soon as it has finished with its spring cleaning. The department has about $5000 left over from the Shedd park appropriation and the first work to be done there this summer will be on the skating rink. The rink is but temporary at the present time and it is the purpose of the department to clear away and clean out all brush, tree roots, peat, etc., and install a gravel foundation so that the rink will be in the pink of condition for next winter. In its temporary condition, last winter, the rink was so well patronized that the park commission decided to make it the real thing for next winter. The rink comprises six acres and every foot of the six acres will be thoroughly gone over.

No More Moth Money

The park department is shy on moth money and because of this fact the moth men were laid off last Saturday night. The hold up of the $5000 order for moth extermination is responsible for the cessation in hostilities and Supt. Whittet regrets that it was necessary to hoist the flag of truce. The brown-tail moths are just beginning to crawl and the gypsy will hatch out this month. Mr. Whittet says he should be stocked up on arsenate of lead and sprayers but he does not dare to go ahead until he knows where the money is to come from.

Parasites As Moth Killers

James H. Bowditch, specialist in landscape gardening and forestry, has written to Gov. Foss and suggested that as existing methods of fighting gypsy moths have proved ineffectual, the state hereafter direct its efforts wholly toward exterminating the pests by means of parasites. In part he says:

"The brown-tail moth and elm leaf beetle are not nearly so injurious as the gypsy, which latter constitutes the only serious menace in the situation. In spraying to kill the latter you incidentally destroy the two former, and if it were not for the gypsy this spraying might be largely dispensed with except perhaps for roadside and residential elms.

"It is impossible to eradicate the gypsy moth by hand. It eats all kinds of trees, deciduous and evergreen, the caterpillars working destruction so late in the season that the trees have a hard time to recover.

"The female gypsy moth does not fly, but her remarkable faculty for concealing her eggs is so great that it is impossible to discover all of them and resort is had to spraying with arsenate of lead to kill the small caterpillars when they eat the foliage. This is conceded by experts as being the most thorough single method of hand suppression.

"The fatal weakness, however, in this expensive and injurious treatment is that it accomplishes its purpose only partially and for that season only. Ardent advocates of spraying are obliged to admit that not more than 85 to 95 per cent. of gypsy moth caterpillars are killed by the most thorough spraying possible. What then, is the inevitable result?

"Formerly it was argued that the moth must be fought to prevent its spread to neighboring towns; but this is more of a fallacy now than ever because all the towns in eastern Massachusetts are infested, while those outside this zone are perforce resigned to the pest whenever it comes, meanwhile thanking their stars for present immunity.

"A very interesting meeting and discussion was held recently at the house of a well known resident of Brookline, at which were present several experts from Harvard university and one from the state. Considerable progress was reported in suppression through natural causes and in this direction alone can we expect lasting benefit.

Brookline's Experiment

"Brookline has set apart deliberately a woodland area of about 150 acres where no hand suppression is done, everything being left untouched save for the introduction of natural foes of the moth.

"Last year tens of thousands of gypsy caterpillars here succumbed to the so-called 'wilt disease' which is being closely studied with a view to its general dissemination.

"The greater the number of these experiment stations the more we shall learn to value them; also they will serve as the best possible breeding places for the state's supply of parasites and fungi that are being constantly raised and distributed.

"This leaves every opportunity still open for cities and towns to expend all they think they can afford along the lines of hand suppression such as used today. No pressure is imposed on an unwilling community and no complaint can be made on the score of extravagance or neglect by the state.

"The latter should confine its chief effort to the introduction, propagation and distribution of natural enemies, leaving all temporary hand methods to local town and city authorities, and we believe therefore that you are quite right in recommending a smaller state appropriation.

THE LICENSES

Two Have Not Been Taken Out

The first class liquor license granted to P. H. Barry & Co. at 611 Broadway, was taken out of the board of police office this morning by Mr. Barry. The licenses granted to H. F. Duggan & Co. in Concord street and that of Martin D. Sullivan & Co. in Broadway, have not yet been called for.

Permits for storage of liquor in private warehouses have been granted and issued to P. Dempsey & Co., T. F. Kelley & Co., and John P. Connor & Co.

TELEPHONE ALARM

SUMMONED FIRE DEPARTMENT TO BRUSH FIRE

At 2.09 o'clock this afternoon a portion of the fire department was called by telephone in July street, where a brush fire was making fast head-way towards a stable. The quick work of the department, however, saved the building, for the flames were put out before they reached the stable. The damage was slight.

Another fire caused the members of the department to make a flying trip to Lincoln street, where a threatening fire was in progress in a building formerly used for a barn, the property of Louis Rousseau. An alarm from box 134 was rung in at 3.05 o'clock and when the fire fighters arrived on the scene, the flames were eating their way through the roof. The blaze, however, was soon checked and the damage will not amount to more than $75.

THE AMENDMENT

TO PLAINTIFF'S BILL IN EDDY CASE ALLOWED

CONCORD, N. H., May 4.—At the session of the United States circuit court for the district of New Hampshire in Portsmouth this week the amendment to plaintiff's bill in the action of Dr. E. J. Eddy vs. Henry M. Baker, executor of the will of the late Rev. Mary Baker Eddy and others, was allowed but the defendants were allowed seven days in which to file objections to the admission of the will and notice has been filed with the clerk of court that such objections will be filed. The amendment is the same as that filed in Glover vs. Baker in the superior court for Merrimac county this week, which sets up the illegality of the settlement of 1909 with George W. Glover and Dr. E. J. Foster Eddy on the ground that Mrs. Eddy was not a party to the agreement.

MICHAEL BOYLE

WILL BE ABLE TO LEAVE HOSPITAL IN A FEW DAYS

Michael Boyle, who made an attempt on his life Tuesday morning by slashing his throat with a razor in his room at 588 Lawrence st., is reported as resting comfortably at St. John's hospital where he is confined. It is expected that the injured man will be able to return to his home in a few days.

STEAMER ASHORE

HOQUIAM, Wash., May 4.—The steamer Claremont, bound from San Francisco for Hoquiam, was driven ashore last night in Wallaha harbor during a squall. Details are lacking and the plight of the crew and passengers is unknown. The steamer Saginaw has been sent from here to the Claremont's aid.

KEEPS BABY'S SKIN SMOOTH

Nothing frets and worries a baby more than a chafed sore spot, prickly heat, eczema, or nettle rash, etc., that torture the little ones past endurance.

Dust the body with Comfort Powder and see how quickly the child is eased, the irritation and itching stop right away. Comfort Powder is a healing wonder and keeps the skin smooth and well. "Comfort Powder is the best I ever used," says Mrs. Thrasher of Springfield, N. H. See that signature of E. S. Sykes is on the box you buy.

ALEXANDER G. CUMNOCK,
President.

TEXTILE SCHOOL

Evening Class Graduated Last Night

CLASS LARGER THAN THAT OF LAST YEAR

A. G. Cumnock Made Address of Welcome—He Complimented School Faculty and Praised the School—Hon. Frederick W. Lawton Was Speaker of the Evening

The exercises of graduation of the evening Textile school were held last night in Southwick hall. This year's class numbered 73, a considerable increase over that of last year.

The address of welcome was by A. G. Cumnock, president of the board of trustees, and the speaker of the evening was Hon. Frederick W. Lawton. The certificates were presented by Principal Charles H. Eames and there was music by Hibbard's orchestra.

Mr. Cumnock complimented the school faculty and declared that he was certain that the Lowell Textile school offers the finest textile training in the world and its faculty cannot be matched by any such school in Europe or here. He said that while Massachusetts has no raw material of its own it has the largest textile industries and textile schools. He said the schools were intended to enable the young man to keep up the standard and style of textile product that Massachusetts has been celebrated for. Artistic skill, he said, is badly needed by the textile corporations today and the textile schools are ready to supply the training necessary.

Hon. Frederick Lawton, the speaker of the evening, said he was the only member of the board of trustees of the Lowell Textile school who knows nothing about the textile industry. He wished the graduating class success and good luck.

He said that success meant just what the individual carried in his mind as its meaning. Emerson has said "hitch your wagon to a star," but the speaker believed that while this was well enough it might often be well to hitch one's wagon to a horse in the good old-fashioned way.

The true test of success, he said, was not merely the attainment of a particular position in life, but of doing well whatever one undertakes. The judge laid down a good general principle when he said, "Be a little better than your job, instead of being barely equal to it or inferior to it."

The matter of luck he considered a doubtful question. He had often heard the question asked, "Isn't it all luck?" when some person's success was notable. He declared he was not prepared to answer the question yet, although he had studied the matter a great deal. Many things look superficially like luck when, as a matter of fact, there was probably some hidden element in the success of the man that was really responsible. Health, habits and manners, the latter meaning courtesy and ability to get along with one's fellow rather than eating pie with a knife, were all in their turn partly responsible for a man's success. Watching one's health and habits might some day mean the favorable turn of fortune. As for favoritism and "pulls" in business, the general rule he believed to be that they are worth mighty little.

The presentation of the certificates, and musical numbers completed the program.

Certificates were awarded as follows:

Two years' cotton spinning: Oliver Andrews, Joseph Barnes, Albert Adelard Fournier, Marcus Harriman Hartwell, James Albert Nelson, Preston Newall, John Fletcher Rogers, George Stewart, Frank Ledyard Walton.

Three years' worsted spinning: William Ernest Ballinger, Clarence Roy Perry, John Raymond Stanley.

Three years' textile designing: Bernard Daniel Ward.

Five years' textile and analytical chemistry: Hugh Christison.

Four years' chemistry and dyeing: Forster Gordon Heaton, George Henry Smith Logan.

Two years' elementary chemistry: Percy Bastow, Charles Hartley Birkby, Alexander Nicholas Gakidis, Edward Miller Gleason, Alfred Leonard Gustafson, Joseph Frederick Limberg, James Brandon Manning, Phillips Brooks Marsden, Samuel Jennings Nichol, William Arthur Pedler, Orlo Foster Stearns, George Stewart.

One year's cotton weaving: Oliver Andrews, Edward James Cox, Heisayu Fujiyoshi, Marcus Harriman Hartwell, Arthur Lemire, Harold Rowlands, John Joseph Shields, Allen Reed Williams, Frederick William Wollin.

One year's Dobby and Jacquard weaving: James Francis Burke, Geo. Edward Hilbert.

One year's woolen and worsted weaving: Thomas Patrick Carty, Michael Joseph Delaney, Ernest Winslow Dodge, William Flaherty, Ross Goodwin, John Manus Handley, Charles William Hanslip, Thomas McNamara, Prescott Robert Parkin, Francis Joseph Perron, Frank James Wade, Frederick James Wright.

Three years' elements of engineering: John Albert Carpillo, Thomas Dulligan, William Hodge, William Edward Kennedy, Herbert James Wilbnell.

Three years' architectural drawing: Joseph Emile Milot.

Three years' mechanical drawing: William Frank Brown, John Cochrane, George William Cote, Hubert Ronald Dean, Charles Edward Newsholme, Nathan Allen Nichols, Joseph Arthur Tennant.

Three years' freehand drawing: Melina Lachance, Marie Emelia Racicot.

Two years' machine shop practice: John Francis Downs, Joseph Francis Garrity, Sigfred Nelson, William Andrew Shaffer.

One year's woolen and worsted finishing: William Edward Herrick, James Edward Robinson, Ruddach Palmer Robinson.

PRINCIPAL EAMES.

JUDGE FREDERICK LAWTON

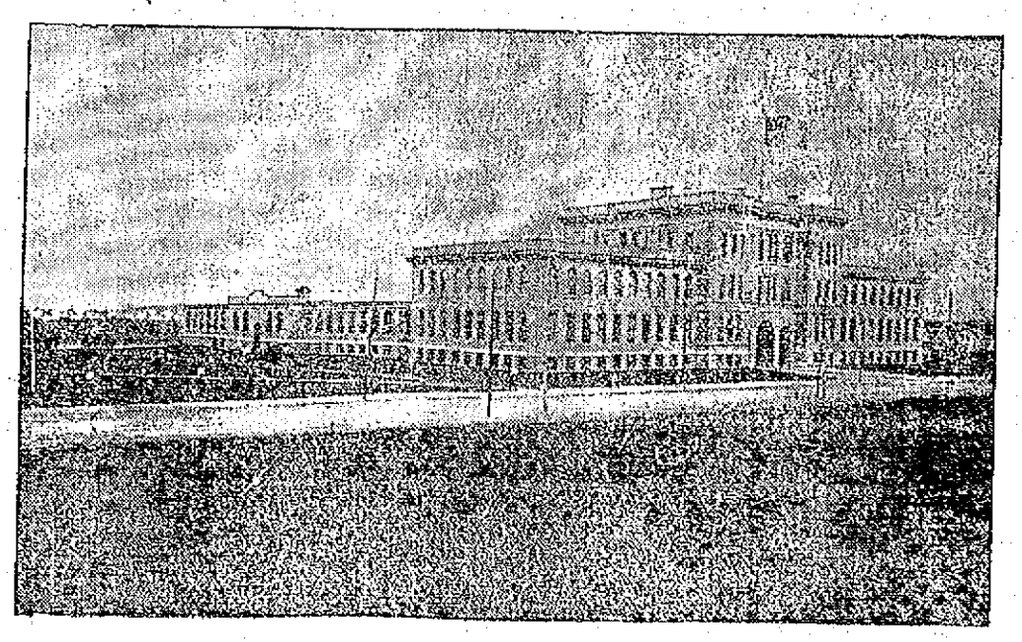

THE LOWELL TEXTILE SCHOOL

UNSEASONABLE WEATHER

In March and April

Has been the cause of us having too many Men's Suits the first of May

We have gone through our stock and picked out 540 MEN'S HIGH GRADE SUITS that were bought to sell for $18, $20, $22.50 and $25 and put them into two lots

These two lots of high grade suits will be put on sale

FRIDAY MORNING At 8 O'Clock

and continue until the entire lot is sold

LOT NO. 1

180 Suits That were $22.50 and $25.00, marked

$20.00

This lot of suits represents the skill of three of the world's best makers—A. Shuman—Washington Co. and Sampeck. This lot of suits is the choicest of our suit stock and you're pretty apt to find a model and a fabric to your liking.

All sizes up to 50.

LOT NO. 2

360 Suits That were $18.00 and $20.00, marked

$15.00

Every suit is this season's make—some of these suits have arrived at the store this week—they are strictly all wool and hand tailored and we consider them the best values in town at **$18 and $20.**

The colors are fancy blues---grays---tans and browns. Sizes 32 to 46 including longs and stouts.

Since you've been buying suits you've never seen such an offering of high class suits as you'll see this week at the Merrimack for **$15** and **$20.**

MERRIMACK CLOTHING COMPANY

Across From City Hall

Teas 20c, 23c, 25c, 30c, 35c.

Coffees 20c, 23c, 25c, 30c, 35c.

EXTRACTS 7c and 13c, usually sold for 12c and 25c

BAKING POWDER Our "Fenway" Brand is unexcelled, 12c lb.

18c—COCOA—18c

On Friday and Saturday we will offer Walter Baker's Cocoa, sold ordinarily for 22c and 25c, for..... **18c** per ½ Lb.

Sanborn Importing Co.

BOSTON 22 PRESCOTT ST., LOWELL NEW YORK

No Stairs to Climb—Street Floor

THE GRAND JURY

Resumed Inquiry Into Bribery Charge

COLUMBUS, May 4.—The Franklin county grand jury today resumed its session following the indictment late yesterday afternoon of five members of the Ohio legislature on the charge of bribe soliciting and the indictment of an officer of the legislature on the charge of abetting bribe soliciting.

HIDDEN POISON

Anybody who has ever suffered from the exasperating rash of poison ivy takes good care to steer clear of those beautiful shiny leaves that are so dangerous. At this season of the year many persons get poisoned when the vine is just beginning to bud and the leaves not sufficiently developed to make it readily distinguished from other things. A timely suggestion in this connection is a household remedy which is particularly beneficial in relieving the discomforts of poison ivy, removing the itch and soothing the inflamed part affected. It is called Tolletine and has been used for a great many years throughout New England and is very efficacious in all sorts of skin troubles. Tolletine is also very helpful in case of mosquito bites, insect stings, as well as for cuts, scratches, etc. Many persons keep a bottle of Tolletine in the house all the time as it is useful in so many ways.

THE LOWELL SUN

JOHN H. HARRINGTON, Proprietor

SUN BUILDING, MERRIMACK SQUARE, LOWELL, MASS.

Member of the Associated Press

THREE DOLLARS PER YEAR. TWENTY-FIVE CENTS PER MONTH

The sworn daily average circulation of The Lowell Sun for the year 1910 was

15,976

Sworn to by John H. Harrington, proprietor, Martin H. Reidy, business manager, and Alfred Pilotte, pressman, of The Sun, before me, January 2, 1911. J. JOSEPH HENNESSY, Notary Public.

The usual discussion of the time for adjourning the legislature is now on. If the legislature is engaged on important business nobody will object if the session does run into the month of June.

THE LIEUTENANT GOVERNOR'S TALK

Lieutenant Governor Frothingham has gone out of his way to make an attack on Governor Foss. He has even predicted that the recall will be applied to the governor despite the fact that there is in this state no provision for any such procedure. The lieutenant governor must have meant that the governor will be retired at the conclusion of his first term. If that should happen it is reasonably certain that his successor will not be the present lieutenant governor. Mr. Frothingham's weakness as a candidate and the low estimate of his ability as a public official, will terminate the so-called gubernatorial succession which has advanced the lieutenant governor to the higher position since Greenhalge's time and which had become an established custom with the republican party. Out of this peculiar distinction Mr. Frothingham can take all the satisfaction he may. He will reach his level next fall when he will be driven to the rear by Speaker Walker or some other candidate, and we venture to predict that even Mr. Walker will not succeed in defeating Governor Foss.

DRIVE THE ANARCHISTS TO THE REAR

We cannot conceive of any course more detrimental to the cause of union labor than the show of any general sympathy by the unions for the suspects under arrest in connection with the explosion by which the Los Angeles Times building was blown up and twenty-one lives lost. Of course it is right that the men arrested should have the very best legal counsel, and nobody will criticize the unions to which they belong for raising money for their defense, for in justice to the suspects they must be regarded as innocent until proven guilty. We cannot believe, however, that any intelligent body of labor men would be so blind to their own interests as to have any part in the crusade started by Emma Goldman for united action by the socialists and labor unions in raising a defense fund. The proposition given out by William D. Haywood to call a general union labor strike on the day the McNamaras go to trial is one of the most monstrous ever made public in this country. It is one that would and should be resisted by all the power of the government, because it is the rankest species of anarchy. Its avowed object is to prevent men charged with a most atrocious outrage from being tried fairly in a court of justice. It is to set the courts, the majesty of the law and the government at defiance. This is a free government, but it is not so free that the rankest anarchy should be tolerated or that the perpetrators of anarchistic plots shall be held immune from the penalties of the law.

At the time of the Los Angeles explosion many of the labor unions not only condemned the outrage but promised to assist in bringing the perpetrators to justice. That was the proper stand to take. If, however, any considerable number of the unions take a different stand now, they will simply appear to espouse the cause of anarchy to the lasting detriment of union labor throughout the country. The unions of the country should have nothing to do with Emma Goldman, and if Haywood has proclaimed any anarchistic policy, he, too, should be repudiated by all intelligent labor unions. The labor unions of the country should tell Emma Goldman and the other anarchists to keep their hands off this Los Angeles affair, because their sympathy is calculated to prejudice the case of the accused men whom nobody wants to see convicted unless there is the most convincing proof of their guilt.

NEED OF A NEW CHARTER MORE APPARENT

The legislative sub-committee to which the Lowell charter bill was referred is slow to report. It is hoped that by this time the committee has seen the wisdom of reporting the bill as submitted by the petitioners from Lowell. During the months which the charter bill has been under consideration a good many things have happened to impress the people of Lowell with the urgent need for a new charter.

Progressive cities all over the country are adopting the popular form of charter, the only form yet devised to give the people absolute control of the city government. The governing body is to be small, the members are to give all their time to the city and are to be paid for their services. That is the only way in which the city's business can be properly attended to. The present mode of conducting or retarding the city's business has always one board or agent ready to hold back any other board or agent that might attempt to dispose of the business with promptness and efficiency. It is well devised to delay, to deadlock and obstruct while there is no power vested in any board or official to see that the city's business shall be transacted without unnecessary delay.

The new charter instead of blocking the city's progress would make provision for its dispatch, and if the chosen officials did not do their duty, the people would have a prompt remedy by which a change can be effected.

It is time all this nonsense about "taking power away from the people" were cast aside. The people have no power now over the men they elect to office; but under the new charter they would hold in their hands at all times the power to recall recreant officials, to defeat bad legislation and initiate any measure they might deem necessary if the city council failed to enact it. The people would be the jury that would ultimately decide on public officials and public measures, whereas under the present system they are priviliged only to elect the officials and see them expend a couple of millions of the people's money annually in a loose, reckless and unbusiness-like manner. It is time the system were changed, and Lowell will never rise above provincialism, never be a truly progressive city, never get her money's worth for the amount expended until she drops the old charter and adopts the new as provided in the draft now before the legislature.

The absurd clap-trap that represents the Des Moines charter as a concoction by the money power to capture the governments of great cities and even of states is characteristic of the frothy vaporings of the socialists and anarchists who are never done trying to array the people against the capitalists by charging the latter with money crimes and conspiracies for which there is not the slightest foundation.

SEEN AND HEARD

The conversation veered round to dogs.

"Well, Bumpus, here is a dog story that can't be beat. My friend Johnson had a most intelligent retriever. One night John's house caught fire. All was instant confusion. Old Johnson and his wife flew for the children, and bundled out with them in quick order. Alas! one of them had been left behind! But up jumped the dog, rushed into the house, and soon reappeared with the missing child.

"Everyone was saved; but Rover dashed through the flames again. What did the dog want? No one knew. Presently the noble animal reappeared, scorched and burned with—with what do you think?"

"Give up," chorused the eager listeners.

"With the insurance policy, wrapped in a damp towel, gentlemen!"

"When you are grown up," queried the visitor, "will you be a doctor, like your father?"

"Oh, dear me, no. Why I couldn't even kill a rabbit," replied the boy with great frankness.

Out of loyalty to his own sex the manager of the woman's suit department discharged his young woman stenographer and hired a man. The first batch of letters dictated to the man were written to about 100 old customers, whom he invited to examine privately a lot of exclusive garments before they were placed on sale. The day after the letters were mailed the women flocked into the store, but the fire that burned their eyes was the fire of the avenger rather than of the bargain hunter. One word which each woman had underlined in her letter explained their wrath. The garments, so the manager had meant to say, had been designed for women of stock figure, such as they possessed, but the male stenographer had drawn on the alphabet and had written it "stocky."

"No woman on earth would have been guilty of such a mistake," growled the manager.

The next week the girl stenographer had her job back.—New York Times.

"Two old salts who had spent most of their lives on fishing smacks had an argument one day as to which was the better mathematician," said George C. Wiedenmayer the other day. Finally the captain of their ship proposed the following problem which each would try to work out: "If a fishing crew caught 500 pounds of cod and brought their catch to port and sold it at 6 cents a pound how much would they receive for the fish?"

"Well, the two old fellows got to work, but neither seemed able to master the intricacies of the deal in fish and were unable to get any answer.

"At last old Bill turned to the captain and asked him to repeat the problem. The captain started off: 'If a fishing crew caught 500 pounds of cod and—'

"'Wait a moment,' said Bill. 'Is it codfish they caught?'

"'Yep,' said the captain.

"'Darn it all,' said Bill. 'No wonder I couldn't get an answer. Here I've been figuring on salmon all the time.'"—Newark Star.

There is nothing like having one timepiece to correct the mistakes of another. Those people who keep a clock in every room of the house will no doubt be glad to learn of the expedient adopted by the old colored janitor in an office building in Chicago. One day a man whose office was under this janitor's charge, asked him if he had the exact time. "Just a moment, sir," he said, and pulled out a battered silver watch from a vest pocket, looked at it, put it back and then took a pencil out of another pocket and jotted down something on the back of an envelope.

Next he produced a second silver watch from his trousers pocket, looked at it, and began to figure out something on the paper. By and by he said:

"'When you asked, sir, it were jest 27 minutes past three—that's exact."

"Much obliged," said the other, who had been fingering his watch nervously. "But will you please tell me what you were doing all that arithmetic for?"

"Why, you see," said the old man, "this watch that I carry in my vest is a mighty good watch, only it gains ten minutes every day. And this one is a mighty good one, too, but it loses ten minutes every day. So I just look at them both and then strike an average. You'd be surprised, sir, to see what a simple matter it is."—Youth's Companion.

There's a real grace of character in forgetting the things which disturb the harmony of life.—Hamilton W. Mabie.

"There is so much bad in the best of us and so much good in the worst of us that it hardly behooves any of us to talk about the rest of us."

If care you've got to carry,
Wait till 'tis at the door,
For he who runs to meet it
Takes up the load before.
—Sunday School Gem.

Your hands may be guiltless of blood, oh, brother, but you are no less a murderer if you have stabbed anyone to the heart with cruel words.—Rose MacRae.

"Hang on! Cling on! No matter what they say.
Push on! Sing on!, Things will come your way.
Sitting down and whining never helps a bit;
Best way to get there is by keeping up your grit."

"If some hand is quite still
That we have loved and kept in ours until
It grew so cold;
If all it held hath fallen from its hold,
And it can do
No more, perhaps there are a few
Small threads that it held fast
Until the last,
That we can gather up and weave along
With patience strong
In love.

"If we bend close to see
Just what the threads may be
Which filled the quiet hands,
Perhaps some strands
So golden, or so strong, may lie there still
That we our empty hands may fill
And even yet
Smile though our eyes be wet."

That Lowell has some stick artists on her payroll this season.

That Saturday, it cost five cents; Sunday it cost 10 cents and Monday you couldn't buy it for love or money. Guess what is it.

That the Board of Trade's proposed Lowell Realty company will be of greatest benefit to the city if it becomes a "realty."

That some men were so dry on Monday that they'd have drunk the milk of human kindness could they have found any in town.

That the police commissioners when pronouncing the word "Mandamus" found that it sounds like "Men-damus"

That the theatre-going public regrets the departure for the summer of the two stock companies now at the Opera House and the Hathaway theatre. The Thompson-Flynn company goes from Lowell to Salem where it will play during the summer, beginning next week, while the Donald Meek stock company concludes its engagement at the close of next week. Both companies have afforded excellent dramatic entertainment at popular prices.

That there was no painting in the town, or of it, for the past few days.

That the Ushers who played "Honey Boy" Evans' team were ushers at the South common, rather than the Opera House.

That Lawrence will be brought much nearer to Lowell when the new highway and double tracks have been completed.

That John F. Saunders while advertising himself electrically has also done lower Gorham street a great favor by giving it much needed light.

That the fact the music dealers and fish dealers start their Thursday closing on the same day would indicate something in common between them. Perhaps it's the scales.

That the musical public is still sounding the praises of the Lowell Musicians' association over the fine concert they gave on Sunday evening and wants it repeated.

That the occasional visit of the street car sprinkler to outer Rogers street would be greatly appreciated by hundreds of base ball fans who daily eat a peck of dirt while going to and from the base ball grounds.

THE PUREST Petroleum Jelly

VASELINE

Don't risk nameless substitutes

THE special process of exacting extra filtration by which VASELINE is made renders it absolutely pure and safe.

To avoid all risk of petroleum jellies and petrolatums of lesser purity insist that the name "VASELINE" be on the bottle, box or tube.

VASELINE COLD CREAM

Cleanses, heals, beautifies. Preserves the complexion, produces a healthy, clear, creamy skin.

There are many kinds and many uses of Vaseline. In combination with standard specifics these Vaseline remedies form a simple, safe and efficient "home medicine chest."

Capsicum Vaseline, Camphorated Vaseline, Carbolated Vaseline, Mentholated Vaseline, White Vaseline, Vaseline Oxide of Zinc, Vaseline Camphor Ice, Zonadis Vaseline, Vaseline Camphorated Cream, Borated Vaseline

The convenient and modern way of using VASELINE is in

Sanitary Tin Tubes

Keeps the Vaseline free from germs and dust—recommended by physicians and nurses as hygienic.

CHESEBROUGH MFG. CO. New York

Preparers of Every "VASELINE" Product

VASELINE is the PUREST Petroleum Jelly

M. H. McDonough Sons

Undertakers and Embalmers

WORK PROMPTLY ATTENDED TO, DAY OR NIGHT

Carriages Furnished for Weddings, Christenings and Funerals.

Office, 108 Gorham street. Tel. 906-1
Residence, 153 South street. Tel. 906-2

SPECIALS

Steamed clams, 20c; fried oysters and French fries, 25c; fried clams and French fries, 25c. Call and see us.

LOWELL INN

Busiest place on Central street

ST. THOMAS' SALVE

Is most wonderful. It cures like magic. We have more than 300 testimonials from people in this city who have been cured of different ailments. We have sold thousands of boxes. There has never been its equal on the market. For sale at all druggists, 25c a box. Order a trial box. No home should be without it.

Ills of Childhood

Liver, stomach and bowel complaints, blood disorders, feverishness, nervousness, and the irritating and debilitating conditions brought on by worms are quickly relieved and permanently cured by

Dr. True's Elixir

It is a wonderful tonic and builder of flesh and muscle. Makes weakly children strong and robust. For over 60 years used and praised by mothers everywhere. 25c, 50c, $1.00, at all druggists.

Write for free booklet "Children and their Diseases."

Dr. J. F. True & Co., Auburn, Me.

ALLAN LINE

TO LIVERPOOL, GLASGOW, HAVRE.

SHORTEST ATLANTIC PASSAGE

Four Days at Sea

Via picturesque St. Lawrence River. Irresistible accommodations. Large modern triple-screw steamers. Turbine engines, eliminating vibration, ventilating systems throughout, abolishing odors and continually renewing air. Wireless, submarine signals, every device for safety and comfort. Saloon $67.50, second cabin $42.50, third class $30.

DENIS MURPHY, 18 Appleton St.
FREDERIC B. LEEDS, 5 Bridge St.
H. & A. ALLAN, 110 State St., Boston.

Special Sale of

BATH ROOM FIXTURES

All nickle plated and of finest quality and we have decided to close them out at about 33 cents on the dollar. These fixtures will not last more than a day or two, so if you want them you must get right after them or you lose.

WELCH BROS.

61-63 Middle Street
Pipers, Plumbers and Steamfitters.

Bay State Dye Works

There is nothing better than the best and that is just the kind of work that is done at our dye works. We have all the latest improvements in the art of dyeing and cleansing of fabrics and we guarantee the best possible results with work entrusted to our care. Our prices are always reasonable. Give us a trial order.

Bay State Dye Works
54 Prescott St.

THE OPERA HOUSE

There will be no performance by the stock company today at the Opera House as the date is given to the engagement here of "Bright Eyes," but tomorrow afternoon and evening and for the remainder of the week the stock company will be seen in Israel Zangwill's comedy, "Merely Mary Ann," a play first produced by Eleanor Robson under the management of Leibler & Co. "Merely Mary Ann" is now having its first local presentation and is being warmly received. At the matinee Friday, souvenir photographs of Forrest Stanley, will be given to each woman in attendance. This week is the farewell appearance of the Thompson-Flynn stock company as their season here closes Saturday night. Seats for all remaining performances are now on sale and a number of "good bye" theatre parties are being arranged for.—Adv.

THE ARCADIANS

Charles Frohman's big musical production, "The Arcadians," now appearing in Boston, will be seen in Lowell, May 16th. With the entire cast and production now appearing in Boston. "The Arcadians" has been one of the big hits of the current season and the fact that the piece is under the management of Charles Frohman is sufficient guarantee of the excellence of the cast and production.—Adv.

"BRIGHT EYES"

The first act of "Bright Eyes," the new musical play by the authors of "Three Twins," which will be seen at the Opera House tonight, shows the stage of a theatre during a rehearsal of a musical comedy. With the scene set to represent an almost bare stage, with the stage hands wandering on and off and the chorus girls arriving for the morning rehearsal the picture is entirely novel to the ordinary theatregoer, but exact as to detail to anyone who knows anything about the stage and its people and has watched for weary days and weeks the rehearsals of a musical play. The usual fight between the "ponies" and the show girls takes place, the stage manager calls down everybody in sight and all the details of a real rehearsal are gone through with. Finally, towards the end of the act the stage hands and property boys come on in full view of the audience and rearrange the scene, the lights go out for an instant and when they come on again the whole scene has changed to one representing the roof garden of a famous New York hotel, with the city and the Hudson river in the background. It is one of the most attractive scenes in the play and one of the most startling changes ever made on the stage. To work this change a very large stage crew is carried and they have been carefully trained for the parts they play in view of the audience. For "Bright Eyes," Jos. M. Gaites, the producer, has engaged a company of unusually able players, headed by Cecil Lean and Florence Holbrook, who will be seen in the leading roles. The chorus numbers more than fifty and an orchestra of twenty pieces is used.—Adv.

POLLY OF THE CIRCUS

That delightfully sentimental play, "Polly of the Circus," which Frederic Thompson brings to the Opera House on May 11 is one of the most massive productions on tour. Circus features of the show form a spectacular background but the play itself appears regardless of this well conceived and finely presented Frederic Thompson atmosphere.—Adv.

HATHAWAY THEATRE

Don't miss seeing Severin DeDeyn as "Stephwen Ghent" in Wm. Vaughn Moody's great dramatic success, "The Great Divide" being presented this week at the Hathaway theatre by the Donald Meek stock company. The part is one of the best in which Mr. DeDeyn has been seen this season and he gives a finished interpretation of it. Miss Mabelle Estelle also makes a big hit in the character of "Ruth." Miss Estelle is called upon to do some emotional acting which she does in an admirable manner. The play is a story of western mining life and while strongly dramatic is not a melodrama. It is of observing heart interest and holds the attention of the audience closely throughout. The play is most picturesquely staged and costumed and is one of the big successes of the season. Next week the company will make its last appearance of this season and will offer the celebrated comedy, "The Bachelor's Honeymoon" which vies with "All On Account of Eliza" as a laugh provoker. Mr. Meek will be seen in a very funny role and the entire company will be in the cast. Seats are now on sale.—Adv.

MERRIMACK SQUARE THEATRE

Those who have witnessed this week's offering at the Merrimack Square theatre pronounce it one of the best bills for months. H. S. Whitney's Operatic Dolls, in their new and novel act, have scored one of the most decided hits of the season. The entertainment given is clean and clever and right in line with the high standard established by the management ever since the formal opening of this theatre.

Another number of merit is Harry Holman & Co. presenting a comedy sketch entitled "The Wise Old Owl." Mr. Holman is assisted by clever people and the combination of cleverness, both in the contents of the piece and in its presentation is hard to beat.

Grimm and Satchell are singing and dancing comedians par excellence and their work at all performances has met with unqualified success. Miss Virginia Kelsey, the double-voiced singer, besides being possessed of a really wonderful voice of wide range, has a charming stage presence that adds to her act not a little. The singing by Miss Sadie Graham continues to win her new friends.

The floral effect in the foyer of the theatre is artistically arranged, and comment of a favorable nature has been heard on all sides by the patrons of the theatre.

Remember that there is always something going on at the Merrimack Square theatre daily from 1.30 to 10.30 p. m. The supper hour matinees are proving more popular each week. The best acts on the bill are included in the program given between 6.30 and 7.30 o'clock.—Adv.

THEATRE VOYONS

Today the Theatre Voyons offers an exceptionally good western Biograph subject in which several real novelties are introduced and whose plot is a strong, well written story of ranch life. A modern domestic story "The Foster Father" depicts an unusual phase of life and the comedy "A Fascinating Bachelor" tells a story laughable in every scene and played by the new Lubin stock company featuring the two favorites Florence Lawrence and Arthur V. Johnson. The musical programs is without a peer.—Adv.

ACADEMY OF MUSIC

An entirely new program will be given today at this house, and one that contains a well balanced bill. Stevenson and Nugent, in singing, dancing and talking. Bob and Bertha Hyde appear in a comedy sketch, and the Plaz Larella Trio are a group of sensational novelty aerialists, direct from the Winter Garden, Berlin. Three reels of the latest motion pictures will be shown.—Adv.

A TIP FOR THE BOYS.

You are bound to make an impression if you buy your box candy at Howard's. New and novel packages every week. Our last is "chocolate covered Tid-Bits," made by Adams of Boston. These and Elcora chocolates made by same house are unusual and the boxes decidedly up to the minute. Other late arrivals are the Samoset, Chieftain, Auto Lunch and Big 4.

Other makes carried by us are Russell's Lowney's, Schrafft's Quality, Apollo, La Reine, Belle Meade Sweets and others. Fresh or your money back always. Howard, the Druggist, 197 Central street. (Lady motorists—Smooth skin, Lilac Cream.)

Putnam & Son Co.
166 CENTRAL STREET

NEW ENGLAND WEATHER

Is the kind that makes a light weight overcoat an absolute necessity for the man who regards safety and comfort.

One of the good ones in Spring Overcoats that's worth knowing about is our all wool black Thibet—faced to the edge with silk—a spring overcoat that "looks" twenty dollars—but sells for $12

Other Spring Overcoats

Of the quiet dressy sort. Black Thibets, twills and cheviots, and oxford mellons and gray diagonals—plain or silk lined and silk faced to the dge..... $10 to $30

Fancy Patterns in Spring Overcoats

For young men and men who feel young. Gray mixtures, brown effects and tans $10 to $25

DR. EDWARDS'

DANDELION

TABLETS AND PILLS

A Miracle as a Blood Purifier

Say thousands who have used them. A positive cure for Rheumatism, Constipation and Foul breath. Best remedy for Liver, Kidney and Stomach. Eliminates all poisons from the system, without griping. Purely vegetable and guaranteed under Pure Food and Drug Law. Free samples on request to SCHENCK CHEMICAL CO., 64 Franklin street, New York. 25 cents a box at

HALL & LYON CO., 67-69 Merrimack street, Lowell, Mass.

REST AND HEALTH TO MOTHER AND CHILD.

Mrs. Winslow's Soothing Syrup has been used for over SIXTY YEARS by MILLIONS of MOTHERS for their CHILDREN WHILE TEETHING, with PERFECT SUCCESS. It SOOTHES the CHILD, SOFTENS the GUMS, ALLAYS all PAIN; CURES WIND COLIC, and is the best remedy for DIARRHŒA. It is absolutely harmless. Be sure and ask for "Mrs. Winslow's Soothing Syrup," and take no other kind. Twenty-five cents a bottle.

Finest in the world for Men and Young Men

Alterbury System Clothes

FIFTH AVENUE NEW YORK

Sold exclusively by

MACARTNEY'S APPAREL SHOP, 72 Merrimack St.

MADE A BIG HIT

Y. M. C. A. Minstrels Before Large Audience

The second annual minstrel show given by the Y. M. C. A. for the benefit of the Outdoor Athletics of the association was held last evening and was a big success. The audience was large and appreciative. The stage was prettily decorated in green and white with a frame-work of trellis interwoven with greens. Pink shaded lights were used giving a peculiar soft effect. C. F. Young was in charge of these. Two monster American flags formed the curtain, and when these were drawn back, they disclosed to view, the typical minstrel group, interlocutor, tambos, bones and the chorus. Most of them were dressed in white, and there was quite a variety of costumes. Some wore white dress suits, some sailor suits, and still others were in shirt waists.

The songs and jokes were up to date and Chas. Sturtevant brought down the house with the following:

Say, Mr. Interlocutor, I hear that Chairman Mullaney of the Lowell police board is gwine to work fo' Mitchell the tailor." Interlocutor, "Is that so? Why I didn't know that he was a tailor." Tambo, "Why, didn't he make all the saloons close?"

Frank K. Stearns was the interlocutor, while C. H. Sturtevant, Christopher Scaife and W. E. Wood made first class Tambos. Bones were E. Y. Brown, J. Lawrence Hallett and Chester Young. The musical director was William Way, and the chorus was arranged by C. H. Sturtevant. Russell M. Fox was the acting leader of the orchestra, which was the Colonial.

The second part furnished several very interesting acts. E. Y. Brown gave an Italian recitation entitled "Rosa," which was highly appreciated, and Jack Manchester added to his laurels with several well selected solos. William Goodale did many clever things with handcuffs, and the Bungling Brothers made a hit. Theodore Pearson, Walter Muzzey and Charles Barton comprise this trio.

Following are the names of the committee in charge and the names of all the principals: George W. Barris, chairman; Chester Young, Wm. Ogden, C. Scaife, Gene McCarthy, E. Y. Brown, Wm. Wilson, C. Sturtevant, Wm. Wood, Jas. Roane, J. L. Hallet and John Myers. Committee in charge, George W. Barris, chairman; D. E. Yarnell, R. R. Gumb.

The chorus: James Allister, L. Armstrong, R. Atkinson, F. Bachelder, F. Bannister, W. Belleville, A. Blanchard, E. Brennen, C. Chrisler, F. Corbett, H. Cote, J. Crowell, T. Curley, J. Deiderfield, E. Donnelley, Wm. Dunfield, D. Dwyer, H. Dyer, A. Eastabrook, F. Fahey, J. Fleming, C. Guild, T. Gillinson, James Grant, F. Gray, J. Grimwood, F. J. Higgins, C. Hoyt, G. Jasper, C. Johnson, R. Johnson, P. H. Knight, A. LaPointe, A. LePorte, C. McCabe, E. Magrath, C. Mackey, J. MacNamara, F. Major, H. Maxfield, E. McVey, Wm. Mochrie, A. Newell, A. Noel, George Peck, A. Pelton, E. Penn, A. Reynolds, W. Rico, T. Rodger, F. Senior, F. Sleeper, J. A. Stephens, P. Stephens, J. Stevenson, B. Stiles, D. Sullivan, J. Sutherland, P. Tibbetts, A. Upton, H. Walker, J. Walsh, G. Watson, J. Willis, P. Willis, R. Worrall.

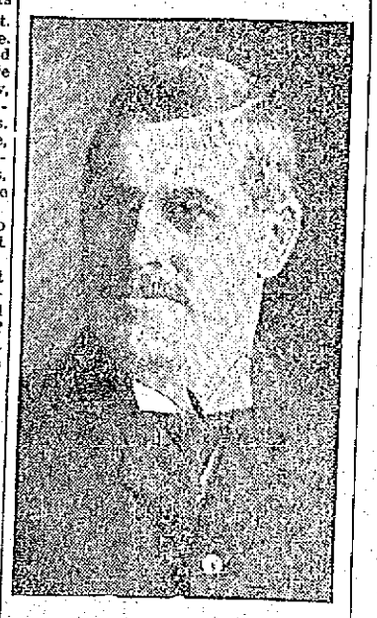

FRANK K. STEARNS

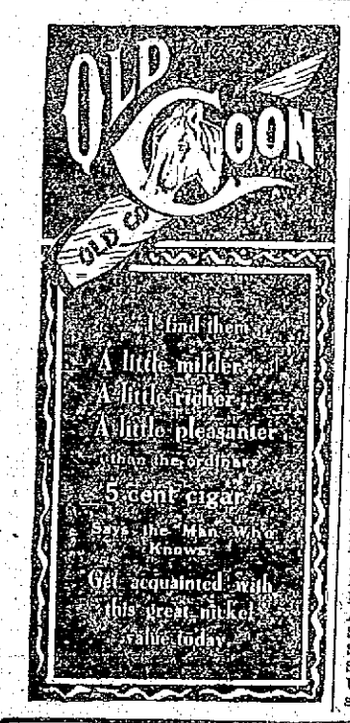

ATHLETICS' STAR SECOND SACKER, WHO LEADS HIS LEAGUE

PHILADELPHIA, May 4.—Edward Collins, .528; McInnes, .412; Lapp, .400; Murphy, .349. These are the batting figures of four Athletics for the first three weeks of the American league season. It probably explains the Mack men's rise from an obscure last in the race to a position of more assurance. With four men hitting like this quartet no team need stay in the hole for very long. Collins leads the league not only in hits, but in stolen bases. He is as lively as ever, and, judging from his initial burst of speed, he intends to maintain his manly person around the upper ring. There are prizes to be awarded this year, you know.

N. E. LEAGUE STANDING

	Won	Lost	P. C.
Brockton	7	1	87.5
Lowell	6	2	75.0
Lawrence	4	4	50.0
Lynn	4	4	50.0
Worcester	4	4	50.0
Fall River	3	5	37.5
New Bedford	2	6	25.0
Haverhill	2	6	25.0

GAMES TODAY
(New England League)

Haverhill at Lowell.
Brockton at Fall River.
Worcester at New Bedford.
Lawrence at Lynn.

ALL GAMES POSTPONED

All games in the New England league, scheduled for yesterday, were postponed on account of cold weather.

AMERICAN LEAGUE STANDING

	Won	Lost	P. C.
Detroit	16	2	88.9
New York	8	6	57.1
Boston	8	8	50.0
Chicago	7	8	46.7
Washington	7	8	46.7
Philadelphia	7	8	46.7
Cleveland	7	11	38.9
St. Louis	7	13	23.5

AMERICAN LEAGUE RESULTS

At Boston: Boston 6, Washington 3.
At New York: Philadelphia 13, New York 4.
At St. Louis: Detroit 5, St. Louis 2.
At Cleveland: Cleveland 8, Chicago 7.

GAMES TODAY
(American League)

Philadelphia at Washington.
Boston at New York.
Detroit at St. Louis.
Chicago at Cleveland.

NATIONAL LEAGUE STANDING

	Won	Lost	P. C.
Philadelphia	13	4	76.5
New York	10	5	66.7
Pittsburg	9	5	64.3
Chicago	10	6	62.5
Cincinnati	4	7	36.4
Boston	6	12	33.3
St. Louis	3	8	27.3
Brooklyn	4	12	25.0

NATIONAL LEAGUE RESULTS

At Philadelphia: Boston 4, Philadelphia 3.
At Brooklyn: New York 3, Brooklyn 0.
At Pittsburg: Pittsburg 8, St. Louis 4.
At Chicago: Chicago 6, Cincinnati 2.

GAMES TODAY
(National League)

Cincinnati at Chicago.
New York at Boston.
St. Louis at Pittsburg.
Brooklyn at Philadelphia.

CONN. LEAGUE RESULTS

At Springfield: Springfield 2, New Britain 0.
At Bridgeport: Bridgeport 3, Waterbury 2.
At Hartford: Hartford-Holyoke game postponed—Cold.
At Northampton: Northampton-Haven game postponed—Cold.

EASTERN LEAGUE RESULTS

At Baltimore: Baltimore 10, Montreal 2.
At Newark: Toronto 22, Newark 2.
At Jersey City: Buffalo 3, Jersey City 3. Called end 11th darkness)

COLLEGE RESULTS

At Andover: Andover 1, Bates 0. (10 innings.)
At Exeter: Cushing Academy 6, Exeter 3.
At Providence: Brown 9, Lafayette 0.
At New Haven: Yale 11, Holy Cross 7.
At Middletown: Wesleyan 6, Norwich University 5. (12 innings.)
At Amherst: Amherst Aggies 10, Springfield Training 2.
At Medford: Bowdoin 5, Tufts 3.
At Manchester: Boston College-St. Anselm's postponed.

DIAMOND NOTES

Haverhill plays here today.

There were no New England league games yesterday on account of the cold weather.

Manager Gray has released Pitcher Sheridan and Third Baseman Kruger. The latter had a candy arm.

"Little Jawn" O'Brien is the first to get suspended. Little Jawn talked out of his turn to the umpire and he talked in language not to be found in the Bible.

AMATEUR BASEBALL

The Elgins of Centralville would like to challenge any team at the age of 15 years. We have a good, strong team. We have played six games and won five. We would like to play the Rangers. Send all challenges to Frank Logan, 67 West Fourth street, Lowell, Mass.

The Groves defeated the Elms by a score of 7 to 6 and the Elms defeated the Agawams by a score of 18 to 9. The Groves' lineup: Taylor c, O'Laughlin p, Sullivan 1b, Doole ss, Anderson 2b, Underwood 3b, Sharkey lf, Sullivan cf, Kane rf. The Groves would like to challenge any team under 14 years of age. Send all challenges through this paper.

The Perry A. C. defeated the Tigers by a score 3 to 2. The feature of the game was the pitching of McGrath when he won his own game. The lineup was as follows:

Perry A. C.—C. McGrath, p; B. Noonan, 1b; L. Allen, ss; W. McGrath, rf; G. Mullen, c and p; B. McComb, c and 2b; G. Bridge, lf; A. Stature, cf; T. Cullen, 2b.

Tigers—Finnity, p; O'Neil, 1b; Golden, ss; McEvoy, rf; Quinn, lf; Sweeney, cf; Kelley, c; Reilly, 2b; Crupper, 3b.

Send all challenges to C. McGrath or L. Allen, 33 Concord st. James Quinn is our mascot.

The Young Americans would like to to challenge any team under 11 years old. Our lineup is as follows: M. McHale, c; J. Mullin, p; G. Latham, 1b; D. Grady 2b; E. Tetro, ss; M. Callery, 3b; F. Donoghue, cf; E. Donoghue, lf; B. Callery, rf. Send all challenges to Capt. McHale, rear 583 Broadway.

The Starlights beat the Fayette Street Stars by the score of 11 to 9. The lineup: J. Curran c, T. Moynihan p, C. McCabe 1b, P. Nestor 3b, J. Coleman rf, J. Boyle lf, J. O'Dowd cf. There was some pretty clever pitching by Timothy Moynihan.

The Red Caps won from the Belvidere A. C., Saturday, by a score of 15 to 10.

The Y. M. C. A. team will journey to Pelham on Saturday to cross bats with the team representing that town. All players are requested to take the 1.45 car from the square.

The Groves defeated the Elms by a score of 7 to 6 recently. The Groves are anxious to arrange games for the future.

DANCING PARTY

CONDUCTED AT THE ARMORY LAST NIGHT

A pleasant evening was spent at the Westford street armory last night, the occasion being a basketball game between Company C and the Seventh Company Coast Artillery Corps, followed by a dancing party.

The members of Co. C won an easy victory over their opponents, the score being 12 to 5 in favor of the former. Following the game which was very interesting, dancing was enjoyed till a late hour, music being furnished by the Manhattan orchestra.

The lineup of both teams was as follows:

Co. C	C. A. C.
Doherty lf	lf Smith
McGookin rf	rf Hitchcock
Moulit c	c Wern
Ferguson lg	rg West
Marcotte rg	lg Tewksbury

EASY TO ACQUIRE GOOD HEALTH

(From Health Notes)

Everyone of us admires the energetic, vigorous man or woman who enjoys perfect health and whose face reflects the glow of youth. But few of us who are afflicted with impure blood (the main cause for poor health and bad complexions), really know that a very simple, old-fashioned tonic will restore health and energy.

Get at any drug store one ounce of kardene and dissolve it in one-half pint alcohol, then add one-half cup sugar and hot water to make a full quart. A tablespoonful of this inexpensive tonic taken before each meal will soon purify the blood, clear the skin, restore lost appetite, energy and perfect health. For toning up and strengthening the body generally, this tonic is very highly recommended.

JIM BARRY WON

OAKLAND, Cal., May 4.—Jim Barry won a popular decision here last night over "Gunboat" Smith at the end of a six round go.

If you want help at home or in your business, try The Sun "Want" column.

J. L. CHALIFOUX
49 to 59 CENTRAL ST.

SALE OF

LADIES' WAISTS

400 New Spring Waists Bought Underprice to Clean Up

High necks, Dutch necks, button front, button back, tailored, etc. Made of lingerie, trimmed with val. lace, also Swiss muslins.

Made to Sell at $1 and $1.50

On Sale Tomorrow and Saturday at

3 for $1.50 55c

MAIN FLOOR——WAIST DEPT.

Clean-Up of Coats and Suits

All Our $20 and $25 Coats and Suits Put Into One Lot to Clean Up at $16.89

MAIN FLOOR——SUIT DEPT.

A Few Suits Left of Our Last Week's $7.89 Suit Sale

ROSTLER BROS. MARKET

640, 642, 644 MIDDLESEX ST. TEL. 1308

"Is Life Worth Living?" "We Should Say So"

"Look At Our Prices"

Save 33%. Here's How!

Meats and Provisions

Roast Pork, lb	12c
Boston Pork Butts, lb	11c
Fresh Shoulders, lb	11c
Fancy Legs Lamb, lb	11c
Smoked Shoulders, lb	10c
Fancy Roast Beef, lb.	8c to 12c
Rump Steak, lb	22c
Sirloin Steak, lb	18c
Round Steak, lb	15c
Hamburg Steak, lb	10c
Sugar, lb	5c
Potatoes, pk	16c
Pure Lard— 3, 5, 10 lb. pails, lb	10½c
Compound, 2, 3, 5, 10 lb. pails, lb	9½c
3 Pkgs. Argo Starch	10c
Pea Beans, qt	8c
Heavy Salt Pork, lb	10c
7 Bars Soap	25c

Welcome, Lenox, Borax, Good-Will.

Groceries

Tomatoes, can
Maine Corn
Peas
Maine Clams
Karo Syrup
8c

10 lb. Rolled Oats	25c
1 Pkg. Washington Crisp Oats	9c
1 Pkg. Maple Corn Flake	9c
1 Pkg. Quaker Oats	8c
1 Pkg. Mother's Oats	7c
1 Pkg. Shredded Wheat	10c
Best Vermont Creamery Butter, lb	24c
Warranted Western Creamery Butter, lb	22c
Warranted Best Bread Flour, bag	68c
Warranted Best Pastry Flour, bag	57c

We carry all leading brands at lowest prices.

Best 50c Tea only, lb	30c
Best 40c Tea only, lb	25c
Our 35c Coffee, lb	25c

SPECIAL FRIDAY and SATURDAY

The Largest and Finest Lot of BANANAS in Lowell, doz. 10c

ALL KINDS OF GREENS FRESH EVERY DAY.

AUTOMOBILES CHEAP

Having severed my connection with the Maxwell Agency, I will sell every car I own, New and Second Hand, at prices that should interest anyone contemplating purchasing this season. I need the room and money in my wagon business.

P. A. MACKENZIE, 592 Broadway Telephone 691

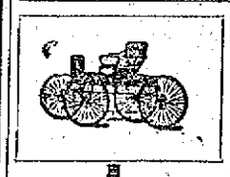

FREE

You can make your little boy or girl "jes' tickled to death" by getting them one of our

PONY EXPRESS CARTS

FREE this week with 1 lb. tea, 2 lbs. coffee or can pure baking powder. Yes, we give double stamps; premium checks, too. A feast of other bargains.

68 MERRIMACK STREET

Bulletin of Bargains

CAKE AND FOOD SALE FRIDAY

PURE CANDY

WARD'S BREAD

FREE DEL.

This Adv. Good For 5 Stamps FREE on Purchases

TRADE MARK DICKSON'S TEA STORE REGISTERED

PHONE 556-1

ACADEMY OF MUSIC

THURSDAY, FRIDAY and SATURDAY

STEVENSON AND NUGENT
Singing, Dancing and Talking
BOB AND BERTHA HYDE
Comedy Sketch
PLATZ FARELLA TRIO
Sensational Novelty Aerialists

Lowell Opera House

JULIUS CAHN, Prop. and Mgr.

TONIGHT

JOS. M. GAITES' BIGGEST HIT

Bright Eyes

—WITH—

Cecil Lean and Florence Holbrook And the original production and company including those same girls. Prices, $1.50, $1, 75c, 50c and 25c

Friday and Saturday Matinee Night

FAREWELL WEEK OF THOMPSON-FLYNN STOCK CO., Presenting

Merely Mary Ann

Souvenir Photo of Forrest Stanley, Friday Matinee

Prices—Matinee, 10c, 20c, 30c. Evening, 10c, 20c, 30c, 50c.

Hathaway THEATRE

All Week—Matinee Daily

The Donald Meek Stock Co. with Severin De Deyn Presents

The Great Divide

Henry Miller's Great Dramatic Success, with Severin DeDeyn in leading role. An elaborate production by an augmented company.

Matinees Daily, 30, 20c, 10c
Evenings, 50c, 30c, 20c, 10c
Next Week: "A Bachelor's Honeymoon."

MUSICALE

At Residence of Mrs. T. C. Entwistle, 48 Highland street,

Thursday Evening, MAY 4

Tickets . . . 25 cents

Sold at Door

MERRIMACK SQUARE —THEATRE—

LOWELL'S FAMILY PLAYHOUSE

Continuous Performance 1.30 to 10.30 p. m.

—THIS WEEK—

H. S. Whitney's OPERATIC DOLLS

Harry Holman & Co. in "THE WISE OLD OWL"

And More Besides

DAYLIGHT MOTION PICTURES

ADMISSION 10c

THEATRE VOYONS

Biograph Feature Today

SENT TO STATE FARM

Only One Drunken Offender in Police Court Today

With the liquor saloons doing a rushing business last night, after having been closed for nearly three days, it was expected that some of the frequenters of the thirst extinguishing parlors might take one too many in celebrating the grand re-opening of the saloons and fall by the wayside, but when Judge Hadley mounted the rostrum in the police court this noon there was but one drunken offender in the dock.

The offender was James McKiernan and he admitted that he was drunk, but did not like the sentence handed out to him by the court and appealed, but later when the court decided to change the place of sentence McKiernan said he was satisfied and took his sentence.

McKiernan was released Tuesday after serving a three months' sentence and inasmuch as he told false stories to Probation Officer Slattery the latter would not intercede for him and a sentence of five months to the jail was imposed. McKiernan appealed, but later withdrew his appeal on condition that he could go to the state farm. Judge Hadley changed the sentence and in doing so said: "I always like to accommodate our friends."

Defendant Discharged

Anthone Cyriacos, who is a real actor man, playing one of the leading roles in a play which is being presented in this city this week, appeared in court this morning to answer to a complaint charging him with the larceny of half a dozen wigs, valued at $5 each, the property of Arthur Rhodes of 73 Merrimack street. He entered a plea of not guilty and explained that failure to return the goods was unintentional. Mr. Rhodes was satisfied with the return of his property and the defendant was discharged.

Cyriacos had been in the habit of renting wigs from Mr. Rhodes and on March 25th he received six pieces of head dress to be used at a production to be given in a theatre in Nashua. At the conclusion of the performance he found it necessary to remain in the New Hampshire city in order to collect some of the money which was due for tickets and gave the wigs to one of the players to return to Mr. Rhodes. The man who was to deliver the wigs left them in his house in Lewis street and then went to another city. Cyriacos thought the wigs had been returned and was not aware that Mr. Rhodes had not received them until a warrant was issued for his arrest.

Cases Continued

The case of George Papandrion and George D. Economon, charged with assault and battery, was continued till Tuesday as was the case of John Pontes also charged with assault and battery.

Parole Man

John F. Donovan, a parole man from the state farm, will be returned to that institution.

TODAY'S STOCK MARKET

NEW YORK MARKET

Stocks	High	Low	Close
Amal Copper	63¾	62½	62½
Am Car & Fn	53¾	53	53
Am Cot Oil	58¼	56½	56¾
Am Smelt & R	75¾	74½	74⅝
Am Sugar Rfn	118¾	117½	117½
Anaconda	38	37	37
Atchison	110½	108½	108½
Atch pf	103½	103⅛	103⅛
Balt & Ohio	105⅝	105	105
Br Rap Tran	79½	78½	78½
Canadian Pa	235⅛	231¼	232¾
Cent Leather	27⅝	27½	27½
Ches & Ohio	81⅞	81	81
Col Fuel	30½	30½	30½
Consol Gas	145¾	143¾	143¾
Den & Rio G	29	28¼	28¼
Den & R G pf	66	65½	65½
Dis Secur Co	35	35	35
Erie	31⅝	30¾	30⅞
Erie 1st pf	49⅝	48½	48½
Erie 2d pf	38	38	38
Gen Elec	157½	157	157½
Gt North pf	127½	126¾	126¾
Ga No Ore ctf	60⅞	60⅞	60⅞
Illinois Cen	138	137	137
Int Met Com	18⅞	18¼	18⅜
Int Met pf	51⅞	51⅛	52
Int Paper	10½	9⅞	10½
Int Paper pf	47½	47	47⅞
In S Pump Co	41⅛	40¼	40¼
I S Pump pf	88¾	88¾	88¾
Iowa Cen pf	29⅞	29¾	29⅞
Kan City So	34¾	34⅛	34¾
Kan & Texas	33¼	32¾	32¾
Louis & Nash	147	145½	145½
Mexican Cent	33	32½	32½
Missouri Pa	50⅝	49	49
Nat Lead	52¾	52½	52½
N Y Central	107⅞	106⅝	106⅝
No Am Co	73½	72⅞	73¼
Nor & West	107	105¾	106½
North Pacific	125¼	124	124⅛
Ont & West	43	42½	42½
Pennsylvania	126⅝	126	126¼
People's Gas	106	104½	104½
Pullman Co	161	160½	160½
Reading	156¾	154⅝	154⅝
Rep Iron & S	32½	31¾	31¾
Rep. I & S pf	95	94½	94½
Rock Is	30⅞	29¾	29¾
Rock Is pf	64	62	62
St L & So'wn	30	30	30
St Paul	120½	119¾	119⅞
So Pacific	115¾	114⅛	114⅛
Southern Ry	27⅝	27⅜	27⅜
Southern Ry pf	64⅛	64	64⅛
Tenn Copper	37½	37	37
Third Ave	11⅞	11½	11⅞
Union Pacific	179⅛	178⅝	178⅝
Union Pac pf	93½	93¼	93¼
U S Rub	42¼	41½	41⅝
U S Rub pf	113¾	113¾	113¾
U S Steel	75⅞	74⅝	74⅝
U S Steel pf	119⅞	119	119
U S Steel 5s	106⅛	106	106
Utah Copper	45	44⅞	44⅞
Wabash R R	16⅛	16⅛	16
Wab R R pf	37¼	36½	36½
Westinghouse	68¾	68½	68½
Western Un	74⅝	73⅞	74
Wh & L Erie	4½	4½	4½

Cotton Futures

	Opening	Close
May	15.38	15.20
June		15.15
July	15.38	15.21
August	14.85	14.65
September	13.65	13.42
October	13.07	12.90
November		12.83
December	12.93	12.79
January	12.91	12.78
March	13.01	12.85

STOCK MARKET

WAS HEAVY AT THE CLOSING THIS AFTERNOON

Selling Of U. S. Steel In Last Hour Precipitated Further Declines—The Final Deals Were Marked By a Feeble Rally

NEW YORK, May 4.—The stock market was subjected to heavy pressure at the opening today and prices yielded quickly. Canadian Pacific dropped 3-4 on the first sale. Reading on sales of 3600 shares yielded a point and Lehigh Valley the same amount. Losses of 3-4 were sustained by U. S. Steel Missouri Pacific, Great Northern pfd. and Denver & Rio Grande pfd.

The decline was arrested and although there was a considerable development of strength in various specialties, the representative stocks did not rally much and were ruling at the low level again at 11 o'clock. Brisk bidding for International Harvester sent it up 3 1-4 and the pfd also gained 2 points. Local traction stocks and bond issues were lifted sharply and there was a large absorption of American Beet Sugar at higher prices.

Prices ruled somewhat lower on the exchange this morning but after showing symptoms of acute weakness early in the session the market rallied and held fairly steady. Bear traders made use of the Mexican crisis and prospects of congressional investigations of corporations and attacked the market sharply at the opening. Although they succeeded in causing a temporary break, supporting orders were sent in sufficient volume to check the movement. Bonds were firm.

U. P. was marked up to above 179 but weakened again when the whole market sagged on fresh selling of Reading and Canadian Pacific. Reading fell 1½ and Canadian Pacific gave way 2¾. Other active stocks also ruled at their lowest prices.

A large proportion of the list sold below yesterday's close as a result of a vigorous movement which began at 1 o'clock. Canadian Pacific was driven down 1½ and Reading and Lehigh Valley about two points. Room traders contended that stocks were being fed out on advances and there was also considerable uneasiness about possible political and commercial developments at Washington.

The market closed heavy. Selling of U. S. steel in the last hour precipitated further declines in which Reading, Union Pacific and the General list participated and lowest prices of the day were registered. Final operations were marked by a feeble rally.

Boston Market

BOSTON, May 4.—The rise in Hancock to 24½, up 2, was the only feature of the early trading in the local market today. The rest of the list was dull and steady.

Spot Cotton

Cotton spot closed quiet, 19 points down. Middling Uplands 15.35, Middling Gulf, 15.60. Sales, 700 bales.

BOSTON MARKET

Stocks	High	Low	Close
Adventure	5⅝	5⅝	5⅝
Am Ag Chem Com.	58	57¾	57¾
Am Ag Chem pf.	101⅞	101⅞	101⅞
Am Pneu pf.	17¾	17¼	17¼
Am Tel & Tel.	148½	148⅛	148¼
Am Woolen	34	34	34
Am Woolen pf.	91	90¾	90¾
Arizona Com	15⅞	15½	15½
Atlantic	5¼	5⅛	5⅛
Boston & Albany	219½	219½	219½
Boston Elevated	127	127	127
Boston & Maine	113	112¾	113
Butte Coal'n	18	18	18
Cal & Arizona	51½	51¼	51¼
Cal & Hecla	85	81	81
Copper Range	62	60¾	60¾
Franklin	9½	9½	9½
Giroux	6¼	6¼	6¼
Granby	32¼	32¼	32¼
Greene-Cananea	6⅛	6⅛	6⅛
Indiana	12	12	12
Isle Royale	13¼	13¼	13¼
Lake Copper	33⅞	32½	32½
Mass Electric	18	18	18
Mass Electric pf.	88½	88	88
Mass Gas	91¾	91⅝	51⅝
Mass Gas pf.	95½	95½	95½
Miami Cop	20⅛	20⅛	20⅛
Michigan	2¼	2¼	2¼
Mohawk	40	40	40
Nevada	18⅞	18⅝	18⅝
New Eng Tel.	45	45	45
N Y & N H.	46	46	46
North Butte	28¾	28	28⅛
Old Dominion	40	40	40
Shannon	10	10	10
Superior Copper	33	33	33
Superior & Pitts.	14¾	14½	14½
Swift & Co.	102	102	102
United Fruit	187¼	186	187
United Sh M.	54½	53	53
Un Sh M pf.	28½	28½	28⅛
U S Smelting pf.	46¾	46¾	46¾
Utah Cons	15¼	14½	14½

BOSTON CURB MARKET

Stocks	High	Low	Close
Amal Nev	12c	11½c	12c
Bay State Gas	24c	23c	24c
Boston Ely	1⅜	1⅜	1⅜
Crown Reserve	3⅝	3⅝	3⅝
Davis-Daly	1½	1½	1½
First National	1⅝	1⅝	1⅝
Goldfield Cons	6⅛	6	6
La Rose	4⅝	4⅝	4⅝
Majestic	41c	41c	41c
McKinley	1¾	1¾	1¾
Oneco	2	2	2
R I Coal	3¼	3⅛	3⅛

Bank of England

LONDON, May 4.—The rate of discount of the bank of England remained unchanged at 3 per cent. today.

Exchanges and Balances

BOSTON, May 4.—Exchanges, $25,191,170; balances, $1,182,613.

Money Market

NEW YORK, May 4.—Prime mercantile paper 3½-4 per cent. Sterling exchange easy at 484.40 for 60 day bills and at 486.45 for demand. Commercial bills 483⅞. Bar silver 53. Mexican dollars 45. Government bonds easy. Railroad bonds strong.

Money on call steady 2¼-½. Ruling rate 2¼. Last loan 2⅜. Closing bid 2¼. Offered at 2⅜. Time loans dull, 60 days 2½, 90 days 2½-¾, six months 3.

Special Week End Sale

CALNAN & GUTHRIE

113-115 Gorham Street, Cor. Winter Street. Tel. 2936.
513 Merrimack Street, Near Tremont Street. Tel. 2170.

Compare the following prices with what you are paying elsewhere and you can readily see a saving of 33 per cent.

Shoulders!! Shoulders!! Shoulders!!

FANCY SUGAR-CURED SHOULDERS—These are lean, trimmed to order and small size. This price is for Friday and Saturday only, lb. 9¼c

Potatoes!! Potatoes!! Potatoes!!

BEST EASTERN GREEN MOUNTAIN POTATOES—These are the best Potatoes, and money cannot buy any better, pk. 17c

BEST FANCY LEAN SALT SPARE RIBS—These are single sheets and are very lean and meaty, lb. 9½c

Pillsbury's XXXX Flour, Famous "High Loaf," or "Gold Medal Flour," 79c Bag
Famous "American Beauty Flour" ..... 69c Bag
"Flying Eagle" Flour ..... 69c Bag

7 Bars Swift's Pride Soap 25c
Hamilton Coupon on every wrapper.

Swift's Pride SOAP

7 Bars Swift's Pride Soap 25c
Hamilton Coupon on every wrapper.

100 S. & H. Stamps with 1 lb. Best Tea (any flavor).
100 S. & H. Stamps with 1 lb. Best Baking Powder (absolutely pure).
35 S. & H. Stamps with 1 lb. Best Coffee.

Fancy Mixed Chocolates (reg. 25c kind) ..... 11c lb.
Best Mixed Gum Drops (reg. 20c kind) ..... 10c lb.
Fancy Mixed Caramels (reg. 40c kind) ..... 17c lb.
3 lbs. Fancy Mixed Crackers 25c

PROMPT DELIVERY. SATISFACTION GUARANTEED

DEATHS

SULLIVAN—Daniel Sullivan, a well known resident of St. Patrick's parish, died this morning at his home, 17 Bowers street. Deceased has been for the past 45 years a valued employee of the Lawrence Manufacturing Co. He leaves two sons, William J. the well known plumber and Fred J., one daughter, Mrs. Elizabeth Barry of Wilton, N. H.

GAUDETTE—Celina Gaudette, aged 46 years, 8 months and 9 days, died last night at her late home, 17 Dodge street. The deceased leaves to mourn her loss, a mother Mrs. Hypolite Gaudette, a brother Wilfrid and five sisters, Mesdames Gedeon Bordeleau, Hormisdas Desureaux, Benjamin Lambert, Dominique Ouellette and Miss Lidiana Gaudette.

HARVEY—Arthur E. Harvey, aged 40 years, died yesterday at the Chelmsford street hospital. He is survived by one brother, Prescott Harvey of Everett, Mass. The body was removed to the funeral rooms of George M. Eastman & Co., 34 Jackson street.

BARKER—Mrs. Clara A. Goward Barker, a former resident of this city, died yesterday at her home in Malden, after an illness of a year. Mrs. Barker left Lowell about 30 years ago, but she leaves a large circle of friends here. She is survived by her husband, Charles; a brother, Edward T. Goward of this city, and a sister, Mrs. C. Arthur Abbott, also of Lowell. The funeral will be held in Malden, Friday, and burial will be in Lowell.

CORR—Josiah P. Corr, son of Peter and Sarah Corr, and a well known young resident of Belvidere, died last evening at his home, 74 Andover street, aged 20 years. Besides his parents, he leaves two brothers, Frederick and Eben Corr, and one sister, Miss Sadie Corr.

CARLETON—Died, in Pelham, May 3, at her home, Mrs. Amelia Josephine Carleton, aged 41 years, 4 months, 4 days.

FUNERALS

McGRATH—The funeral of Mr. John McGrath took place this morning from his late home, 282 Fletcher street, at 8.30 and was largely attended by relatives and friends. The cortege proceeded to St. Patrick's church, where a high mass of requiem was sung at 9.30 by Rev. Joseph Curtin. The choir sang the Gregorian mass and as the body was being borne from the church the choir sang "De Profundis," Miss Alice Murphy and Mr. Andrew McCarthy sustaining the solos. Mr. Michael Johnson presided at the organ. Among the many beautiful floral tributes were: A large pillow of roses and pinks, inscribed "Husband," from Wife; large spray of roses and pinks, inscribed on ribbon "Father," from daughters of deceased; pillow, inscribed "At Rest," from friends; spray of pinks and roses, from Miss Katie O'Neil; spray of roses, from Mrs. Lena Bywaters; spray of pinks, from Joseph Boyle; spray of roses and pinks, from Miss Stasia Murray; and spray of roses and pinks, Miss Sadie Higgins. In attendance at the funeral were Patrick McGrath of New York, Mr. David Condon of Everett, Mass., Mr. and Mrs. John Clifford of Lynn, Mass., Miss Bridget McGrath, Miss Hanna McGrath, Mrs. Mary Condon, Mr. Richard Condon, Mr. and Mrs. Thrysel, Miss Mary Barrett, Mr. Patrick Boucher, Misses Scanlon, and Mr. Peter Scanlon of Lawrence. The bearers were Michael Sullivan, William F. Kane, Patrick McGrath, David Condon, John Clifford and Peter Scanlon. Interment was in the family lot in St. Patrick's cemetery. Rev. Joseph Curtin read the committal prayers. Funeral arrangements were in charge of Mr. Edward Murphy. Undertaker Peter H. Savage in charge of interment.

DEVINE—The funeral of the late Mrs. Mary A. Devine took place this morning at 8.30 o'clock from her late home, 1527 Gorham street, and was very largely attended by sorrowing relatives and friends. The funeral cortege proceeded to the Sacred Heart church, where at 9.30 o'clock a solemn high mass of requiem was sung with Rev. B. Fletcher, O. M. I., celebrant; Rev. F. Wood, O. M. I., deacon, and Rev. J. P. Flynn, O. M. I., sub-deacon. Seated within the sanctuary were Rev. W. George Mullin of St. Peter's church and Rev. T. Wade Smith, O. M. I., pastor of the Sacred Heart church. Among the out-of-town relatives and friends present at the funeral were Messrs. John and Charles Devine of Boston, Mr. and Mrs. Andrew J. Coyle of Roslindale, Mr. and Mrs. Henry McCaffrey of Boston. The sanctuary choir sang the Gregorian mass. At the offertory Miss Katherine Hickey sang "Pie Jesu," and as the remains were being borne from the church the choir sang "De Profundis." Mr. John Kelty presided at the organ.

The beautiful floral offerings gave evidence to the high esteem in which the deceased was held, among them being a mammoth pillow inscribed "Mother," from the family; basket of choice cut flowers, Baby Gerald Anthony Ivers; large wreath, Mr. and Mrs. Charles F. Devine; standing cross, Mr. and Mrs. John J. Ivers; wreath on base, Mrs. Ellen Devine and Miss Annie J. Devine; wreath, Margaret Hyde and Mrs. D. J. Murphy; spray of pinks, Mr. and Mrs. James Ivers and family; wreath, Mr. and Mrs. Thomas Fahey and son; standing cross, Etta Robinson; spray, Miss Nellie L. Keating; standing cross, Mr. Peter Watson; spray of pinks, Mr. Peter Craig; spray of palms and pinks, the Misses Tobin; wreath, Master William Boyle; spray of pinks, Miss Lyons; wreath, Mrs. Kane; spray of pinks, Mrs. H. Sutherland and family; spray of roses, Miss S. S. McFarland; spray of lilies, Dr. and Mrs. A. Seoborla; spray of pinks, Misses Curtin; spray of lilies, Mr. and Mrs. Ivan Borg and family; spray of pinks, Hill family; spray of pinks, Mrs. Robert Barris and Mrs. John Small; spray of pinks, William J. Collins; and a spray of palms and roses, John S. Haynes and son.

The ushers at the home and church were Edward Fahey, Warren Riordan, Henry Watson and Walter Flaherty.

The bearers were Thomas R. Fahey, John J. Donohoe, Thomas A. Mooney, and Charles O'Neil. The remains were interred in the family lot in St. Patrick's cemetery amid a lining of hemlock and carnations. Rev. Fr. Fletcher, O. M. I., read the final prayers. Mr. Peter Watson had charge of the arrangements, M. H. McDonough Sons being the undertakers.

JAMESON—The funeral of Mrs. Katherine B. Jameson took place yesterday afternoon at 2 o'clock, from her residence, 64 Grove street. The services were conducted by Rev. Asa R. Dilts, pastor of the Calvary Baptist church. Appropriate selections were sung by Miss Alice Leith. The bearers were George W. Gordon, Henry Gordon, Charles Hunter and William Pratt. Burial was in the family lot in the Edson cemetery. The funeral arrangements were in charge of Undertaker George W. Healey.

COSTELLO—The funeral of Patrick Costello took place this morning at 8.30 o'clock from his late home, 229 Fayette street. A high mass of requiem was sung at the Immaculate Conception church by Rev. Edward Fox, O. M. I. The choir under the direction of Mrs. Walker sang the Gregorian mass. The bearers were Patrick Kearns, Thomas Brennan, Michael Welch and William Buckley. At the grave Rev. Fr. Fox read the committal prayers and the burial was in the Catholic cemetery in charge of Undertakers J. F. O'Donnell & Sons.

FUNERAL NOTICES

CORR—The funeral of Josiah Corr will take place Saturday morning at 8 o'clock from his late home, 74 Andover street. At 9 o'clock a high mass of requiem will be celebrated at the Immaculate Conception church. J. F. O'Donnell & Sons in charge.

SULLIVAN—The funeral of Daniel Sullivan will take place from his late home, 17 Bowers street, Saturday morning at 8.30 o'clock and a high mass of requiem will be sung at St. Patrick's church at 9.30 o'clock. The interment will be in St. Patrick's cemetery under the direction of Undertakers James F. O'Donnell & Sons.

SENATOR DAVIS

Is Hot After Postmaster General

WASHINGTON, May 4.—Senator Jeff Davis of Arkansas gave notice to the senate that he would offer a resolution asking the president to "discharge" Postmaster General Hitchcock unless Mr. Hitchcock replies within a week to the Davis resolution adopted April 10. In that resolution Mr. Hitchcock was asked to furnish the senate with a copy of the rulings of the postoffice department and the reasons for the alleged discrimination against two western periodicals, one of St. Louis and the other of Denver. Alleging that the postmaster general had paid no attention to the resolution, Mr. Davis exclaimed excitedly: "I want to know whether Mr. Hitchcock is bigger than the United States senate."

MACHINISTS' STRIKE

NEW YORK, May 4.—President O'Connell of the International Association of Machinists came here today to take charge of the local strike of the machinists, seven thousand of whom quit work to enforce their demands for an eight-hour day. The larger shoe owners say they will not grant the demands. There have been no disorders.

"MURDER IS MURDER"

Col. Roosevelt Discusses the Dynamite Case

NEW YORK, May 4.—Ex-President Theodore Roosevelt will have a signed article entitled "Murder is Murder," in the Outlook this week, dealing with the dynamiting of the Los Angeles Times building and the arrests recently made by Detective Burns. Mr. Roosevelt says:

"There is one feature of the developments as regards the arrest of certain alleged labor men in connection with the dynamite outrage perpetrated against the Los Angeles Times, to which especial attention should be called. If the explosion was not an accident but the deliberate act of any man or men it was an outrage of dastardly iniquity for it was one of those crimes in which the murderer, in order to gratify his spite against an individual, not merely wrecks that individual's property but with callous indifference takes the lives of scores of innocent people as an incident to the achievement of his sinister and criminal purposes. The men responsible for dynamiting the Los Angeles Times building are responsible not only for the wreck of the newspaper offices but for the loss of many lives.

"The arrest was made in consequence of testimony secured by Mr. Burns, who had been Mr. Heney's right hand man in bringing to justice grafters who violated the law of the United States and Oregon and grafters who violated the laws of California. He has proceeded with impartial severity against the most influential politicians and the city business men. It happens that the men whom he has now arrested are members of a labor organization, just as men whom he formerly arrested were members of the republican or democratic parties or great or wealthy corporations.

"It would have been a wicked thing in the former cases with whom Mr. Burns had to do for leading republicans or democrats to combine to break him down and support the accused merely because the accused belonged to their political parties and it would have been a wicked thing for big capitalists and big business men to make common cause with the capitalists against whom he proceeded merely because they were capitalists.

"Wherever any politician of either party or any capitalist did actually take this position, whether in the case of the men prosecuted by Mr. Burns or in any other case, the Outlook unhesitatingly and severely denounced them. In exactly the same spirit I state the convictions of the Outlook in expressing its hearty reprobation of the conduct of those labor leaders, who, without waiting to know anything of the facts of the case, have at once flown publicly to the defense of the alleged dynamiters who Mr. Burns has now arrested, and who talk about the arrest as being part of a conspiracy against labor unions. No worse service can be rendered by labor union leaders to the cause of unionism than that which they render when they seek to identify the cause of unionism with the cause of any man guilty of a murderous attack of this nature. I have no idea whether the men arrested on Mr. Burns' statements are or are not guilty; the labor leaders in question have no idea whether or not they are. They are entitled to an absolutely fair trial. If they have no money to provide counsel for themselves then it would be entirely proper for any body of men to furnish them the requisite funds simply as an incident in securing them a fair trial. But it is grossly improper to try to create a public opinion in favor of the arrested men simply because the crime of which they are accused is committed against a capitalist or a corporation and because the men who are charged with committing it are members of a labor union. This is an iniquity as gross as it would have been if, when three years ago the sugar trust was indicted for swindling operations in the New York custom house, the forces of organized capital had been put behind the indicted men on the ground that the attack on capital if guilty of crime meant an attack on all capital.

"Undoubtedly there have been in the past repeated cases where representatives of capital have thus endeavored to prevent successful assault on abuses committed in the interests of capital and in every such case, no matter how wealthy or influential the offender, the Outlook believes he should be condemned. It now takes the same attitude when the question is one of identifying the cause of unionism with alleged murder that it has always taken when the question was one of identifying the cause of capital with alleged corruption; and it appeals to the honest and law-abidding laboring man exactly as it appeals to the honest and law abiding business man, for both are, first of all, American citizens whose attitude toward the fundamental questions of morality and good citizenship must be identical.

"The question of organized labor or organized capital or the relations of either with the community at large has nothing whatever to do with this issue. All we are now concerned with is the grave question of fact, whether or not the accused men have been guilty of murder and of murder under circumstances of peculiar foulness and atrocity. Whether we do or do not approve of the Los Angeles Times, and the Outlook very heartily does approve of its policy on certain matters, has nothing to do with the question.

The stern questions of murderous violence—above all of murderous violence under circumstances of such cowardly infamy as always accompany the use of dynamite, must of necessity be a prime need of any civilization calling itself such. Whether the man attacked is a capitalist or a socialist, a wage earner or a professional man, has nothing whatever to do with the question and whether the man attacking him does or does not belong to any organization, whether of labor or capital, whether social or religious, has nothing to do with the question. The one and only question is as to the guilt or innocence of the men accused. Any man who seeks to have them convicted if they are innocent is guilty of a crime against the state and any man who seeks to have them acquitted if guilty is also guilty of a crime against the state."

(Signed) "Theodore Roosevelt."

TWO LIVES LOST

Double Drowning at Glace Bay

GLACE BAY, N. S., May 4.—There was a double drowning at Dominion No. 12 colliery today when Frank Groves, aged 36, and James Hamilton, aged 38, were engulfed by a rush of water in the mine. They were at work together when the water came from a lodgement overhead. There was no one else in that portion of the mine at the time and the accident was not discovered until some time later when the bodies were found and brought to the surface.

GOVERNOR DIX

NEW YORK, May 4.—In addressing the chamber of commerce of New York today, Governor John A. Dix emphasized the importance of the harbor of New York to the commerce of the western hemisphere and deprecated what he termed the discrimination which railroads and steamship lines were practicing in favor of other seaports.

Governor Dix said that in his opinion the three things necessary for the continued prosperity of New York city were the proper developments of its terminal facilities, including railroad and steamship; the removal of differential railroad rates discriminating against this city and in favor of rival ports on the Atlantic seacoast, and the completion of the New York state canal system.

BIG SHAKE-UP

ON THE BOSTON & NORTHERN ROAD

The big shake-up on the Boston & Northern road which was scheduled for a couple of weeks ago, may come off next Monday, but the changes may not be as numerous as anticipated, for the largest number of men employed by this company feel satisfied with their present routes.

The bids for the different cars were opened two weeks ago, but through some misunderstanding the work had to be started over. Last Monday the jobs were again put to a bid, the oldest men having the preference. About 25 sets of men are expected to change from one car to another, while the rest of the force who are satisfied with their present car will remain on duty on their respective lines. This change will probably go into effect Monday.

SAM WALTER FOSS CLUB

The regular meeting of the Sam Walter Foss Literary club was held with Mrs. H. McDonald, No. 781 Broadway, Wednesday afternoon, with Mrs. McDonald and Mrs. H. T. Fernald as hostesses. The president, Mrs. Albert French, presided. Plans for the outing in June were discussed and one name was added to the waiting list. Mrs. Fernald had charge of the program. The first number was a piano duet by the Misses Dorothy Pratt and Ethel Adams. Mrs. Fernald in a few well chosen words presented the speaker, the Rev. George F. Kenngott, to the ladies. Mr. Kenngott's address was intensely interesting, his subject being Indians, he having been sent out by the missionary society to ascertain the conditions existing among the different tribes.

The program carried out was as follows: Reading, "Pussy Willow's Secret," Everett Fernald; piano solo, Miss Blanch MacDonald.

The hostess served dainty refreshments and were assisted by Misses Amy and Dorothy Pratt, Bernice Rushworth, Blanch McDonald, and Mrs. Eugene Clark.

The next meeting will be held May 17th at 118 South Loring street.

CAPT. DAYTON DEAD

NEW BEDFORD, May 4.—Captain Luther Dayton, the veteran of the local police department, having served continuously for 45 years under all of the city's mayors except four, died at his home this morning. His record of service has no precedent in New Bedford and is probably unequalled in New England.

SPECIAL SALE

Baker's Racket Stores

610 MERRIMACK and 303 MIDDLESEX STS.

Refrigerator PANS

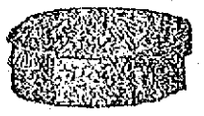

Heavy Galvanized Refrigerator Pans, large size. Regular price 39c. Sale Price 19c

Potatoes! Potatoes! Potatoes!

POTATOES

75,000 BUSHELS FOR SALE FRIDAY AND SATURDAY AT LOWEST PRICES IN THE CITY

FLOUR SALE

XXXX, Bbl. ..... $5.69 | Best Pastry, Bbl. $4.65
Large Bag ..... 72c | Large Bag 59c

FRIDAY AND SATURDAY

6½c CAN Smoked Sardines 6½c CAN

Regular 12c Value.

VERY BEST Butter 20c lb.

Call and See Us, We Can Save You Money.

150 Branch Stores | M. O'KEEFFE Inc. | 150 Branch Stores

The Home of Satisfaction

227 CENTRAL ST. 536 MERRIMACK ST.

DOUBLE STAMPS THURSDAY

WORLD'S RECORD

Was Tied by Warren Brown in the Bowling Tournament

The second day of the annual tournament of the National Duck and Candle Pin Bowling congress at the Crescent alleys in Hurd street was characterized by the sensational rolling of Warren Brown of the Beatty-Boylston team, who tied the world's record by scoring 163 in his first string in the five-men class at candles. His string is the best ever rolled in a tournament of the congress.

In addition to the record he leads the individual candlepin record to date with 344, and his total of 347 in the candlepin class helped his five-men team to 1497, which is high in the candlepin division. He has 330 in the individual duckpin class, which is second best; is one of the leading men in the three-men class and was high man for his team at duckpins with 347. Everything considered it looks very much as if "old man Brown" certainly came back.

Bill Beatty was off form as far as the candlepins were concerned, but he made the ducks fly. In the individual class he hit 353, which is the best score. Last year he won with 354, and the previous year landed the honors at ducks with 351. With Mark Gill he leads the two-men class with 646, and is also a member of the leading three-men and five-men teams.

The Beatty-Boylston five-men teams lead in candles with 1497 and at ducks at 1602. Chelsea Square rolled 1466 and Adams Square 1456 at candles last evening and the Adams Square five at duckpins hit 1415.

John Christopher is second at candles with 336 and George Felton of Adams Square is third with 325. In the two-men class, Fitzgerald and Burns of Chelsea Square bumped 657, which is second high in the class. Mahan and Williams of Adams Square are third with 642. Gill, Christopher and Galway split the candles for 890, and the score is second to that of McKee, Corcoran and Poehler, who rolled 920 on Tuesday night.

The Beatty-Boylston five gave a splendid exhibition of duckpin rolling. On the first string the quintet hit 552, the second 500, and on the third 550. Mark Gill had 311, Brown 347, Hintze 312, Christopher 292, and Bill Beatty 340.

Colonial club of Dorchester was the only amateur aggregation in action and they rolled at candlepins, duckpins and bostonpins, some of their entries being unfinished, so that it will necessitate another trip for several of the men. The party arrived in automobiles, and included Mrs. G. A. Chandler, Mrs. E. E. House, Mrs. A. B. Drisko, Mrs. A. E. Darr, Mrs. L. C. Gleason, Mrs. John P. Hanson, George E. Richardson, Charles E. Corliss, V. P. Caldwell, J. Scott MacLaren and Dr. C. E. House.

The women folks sat and watched the rolling all day. In addition to the Colonial club party, Mrs. William J. Beatty, Mrs. Harvey Hintze and Mrs. Mark Gill were present during the competition. Early in the afternoon some of the ladies were invited to try the alleys and the club women did some excellent rolling against the candlepins, although they were used to boston pins at the Colonial club.

At candles, G. Chandler leads with 317, C. Bean and I. Bean 579 in the two-men and the team rolled 1376. At ducks, Chandler got 298; with Hanson, rolled 567 in the two-men, and in company with A. B. Drisko and Dr. E. E. House, put up 901 in the three-men division. The team hit 1455, which is high. A. B. Drisko leads at bostons, with 319, and fairly good scores were put up in the other classes. The Amateur Boston Pin league team scored 1475, which Dalton, Maugus and the Columbus club will try to beat.

Match Arranged

Paul Poehler visited the alleys last evening and posted a check for $25 for a forfeit to cover that put up by John Christopher some time ago to clinch a $500 match. The forfeit was put up with John J. Donovan, secretary of the congress, and the remainder of the purse will be placed with the stakeholder later in the week.

Several weeks ago Poehler and his partner, Martel, beat Christopher and Bill Galway for the two-men match championship of America, and a purse of $300. Since that time the losers have been after a return match, and last night all arrangements were completed.

Owing to the exceptional facilities offered at the Crescent alleys where 3000 persons can comfortably sit and watch the match, the men decided to pull off the contest on the local alleys, and arrangements will be made for an early start in order that Boston and other men can witness the contest and get out of town on the last train.

The men agreed that the first 10 strings should be rolled next Wednesday evening, and the remaining 10 strings on the following night. Further details will be arranged in a day or two, but it was definitely settled that the rolling should be on those dates and on the Crescent alleys. The scores:

INDIVIDUAL CANDLEPINS

	1	2	3	T'l
N. Waters	94	82	101	277
A. Waters	111	100	105	316
Wilson	87	95	101	283
Felton	116	110	99	325
Currie	95	84	129	306
Mahan	81	92	122	295
Williams	100	102	99	301
Littlefield	81	105	84	270
J. Sheafe	90	81	97	268
Beatty	93	103	111	313
Hintze	93	82	119	299
Cole	110	88	94	292
Galway	85	101	111	297
Brown	127	99	118	344
Chris	104	121	111	336
Lucia	94	105	95	294
Rounds	100	103	88	291
Fitz	108	85	107	300
Burns	112	101	92	305

TWO-MEN CANDLEPINS

	1	2	3	T'l
N. Waters	77	106	97	
Littlefield	75	89	83	—528
Mahan	100	104	116	
Williams	115	109	98	—642
Felton	81	102	110	
Wilson	111	127	97	—528
A. Waters	101	87	95	
Currie	99	83	110	—575
Christopher	115	101	111	
Beatty	95	85	90	—597
Gill	95	103	107	
Brown	110	89	100	—692
Hintze	101	110	89	
Galway	92	113	93	—598
Fitz	98	101	109	
Burns	120	106	117	—657
Rounds	89	119	111	
Lucia	105	99	114	—637

THREE-MEN CANDLEPINS

	1	2	3	T'l
Gill	123	93	93	
Christopher	97	88	90	
Galway	97	100	105	—890
Hintze	101	99	90	
Brown	73	96	86	
Beatty	108	93	103	—847
Lucia	92	89	90	
Rounds	104	90	100	
Cole	98	99	104	—866
Williams	100	100	98	
N. Waters	81	116	81	
Mahan	83	94	102	—858
Felton	101	99	86	
Wilson	104	98	93	
Currie	92	103	91	—856

FIVE-MEN CLASS
Beatty-Boylston

	1	2	3	T'l
Brown	163	93	91	347
Hintze	83	107	88	278
Christopher	83	90	117	290
Galway	113	100	96	309
Beatty	87	92	84	273
Totals	539	482	476	1497

Adams Square

	1	2	3	T'l
Williams	91	98	88	277
Waters	89	91	100	280
Felton	99	112	120	322
Wilson	86	85	82	265
Currie	111	95	106	312
Totals	479	481	496	1456

Chelsea Square

	1	2	3	T'l
Lucia	110	92	96	298
Fitzgerald	98	113	100	311
Burns	89	82	93	264
Rounds	83	89	100	272
Cole	108	118	95	321
Totals	488	494	484	1466

INDIVIDUAL DUCKPINS

	1	2	3	T'l
Beatty	111	111	128	353
Christopher	113	116	106	335
Brown	142	92	96	330
Galway	87	92	95	274
Hintze	91	88	91	270
Sheafe	105	92	94	291

TWO-MEN DUCKPINS

	1	2	3	T'l
Hintze	90	96	85	
Christopher	109	97	132	—609
Galway	103	90	96	
Brown	104	107	101	—601
Gill	107	102	104	
Beatty	103	123	103	—616

THREE-MEN DUCKPINS

	1	2	3	T'l
Hintze	104	94	104	
Christopher	116	86	97	
Galway	112	95	95	—903
Gill	107	96	96	
Brown	96	87	109	
Beatty	118	120	80	—909

FIVE-MEN CLASS
Beatty-Boylston

	1	2	3	T'l
Gill	115	102	94	311
Brown	125	116	106	347
Hintze	109	103	100	312
Christopher	89	89	114	292
Beatty	114	90	136	340
Totals	552	500	550	1602

Adams Square

	1	2	3	T'l
Williams	96	81	90	267
Mahan	103	90	94	287
Felton	95	103	87	285
Wilson	86	90	83	259
Currie	111	85	121	317
Totals	491	449	475	1415

INDIVIDUAL CANDLEPINS (AM)

	1	2	3	T'l
G. Chandler	109	102	106	317
Allingham	89	92	89	270
R. Dickey	83	100	103	286

TWO-MEN CANDLEPINS (AM)

	1	2	3	T'l
C. Bean	83	82	105	
I. Bean	86	109	114	—570
Allingham	103	89	80	
Hansen	118	97	101	—554

FIVE-MEN CLASS (AM)
Colonial

	1	2	3	T'l
House	84	98	104	286
Chandler	78	106	90	274
Drisko	103	88	82	273
C. Bean	97	109	76	282
I. Bean	94	81	86	261
Totals	457	485	434	1376

INDIVIDUAL DUCKPINS (AM)

	1	2	3	T'l
Chandler	105	97	96	298
T. J. Allingham	97	85	107	289

TWO-MEN DUCKPINS (AM)

	1	2	3	T'l
Hansen	85	102	89	
Chandler	124	85	82	—567

THREE-MEN DUCKPINS (AM)

	1	2	3	T'l
House	96	106	80	
Chandler	91	98	107	
A. D. Drisko	114	102	107	—901

FIVE-MEN DUCKPINS
Colonial Ducks

	1	2	3	T'l
House	98	92	90	280
Chandler	102	100	94	296
Drisko	107	93	87	287
C. Bean	94	104	118	316
I. Bean	87	100	89	276
Totals	488	489	478	1455

INDIVIDUAL BOSTON PINS

	1	2	3	T'l
A. B. Drisko	118	97	104	319
Chandler	100	121	93	314
Dr. House	96	93	103	292

TWO-MEN BOSTON PINS

	1	2	3	T'l
Hansen	103	89	89	
Allingham	93	93	87	—554
Gleason	95	108	98	
F. Drisko	95	93	91	—575
J. Stevenson	95	89	123	
A. Bean	100	109	140	—649
C. Bean	93	107	93	
I. Bean	87	94	103	—582

FIVE MEN, BOSTON PINS
Colonial (Sub)

	1	2	3	T'l
Hansen	86	83	81	240
F. Drisko	98	90	76	263
Allingham	113	96	82	300
Stevenson	83	99	131	303
A. Bean	94	97	86	277
Totals	473	465	455	1393

Colonial (A B)

	1	2	3	T'l
House	109	105	88	302
Chandler	90	90	100	280
A. Drisko	92	95	93	280
C. Bean	95	96	88	279
I. Bean	95	140	89	324
Totals	456	526	463	1475

COMPANIES TO CONSOLIDATE

BOSTON, May 4.—Two more subsidiary companies, the Lasalle and Seneca, voted today in favor of consolidating with the Calumet & Hecla Co. The opposition in each meeting was very small.

CHINA IMPORTING TEA CO.
253 MIDDLESEX ST.
TEAS AND COFFEES BUTTER AND EGGS

CUT PRICE SALE

In order to introduce our goods to more people, we offer them them all this week at cost or less than cost.

With Other Purchases Only — SUGAR 4½c lb. — 5 Lbs. Limited.

Best 50c Tea, all flavors, lb...25c
Best Mocha and Java Coffee 25c
Also lower grades.
Best Vermont Creamery Butter, lb. ...23c
Also lower grades.
Strictly Fresh Eggs, doz.....22c
Also lower grades.

Full Cream Cheese, lb.....16c
York State Pea Beans, qt.....8c
Pure Lard, lb.....10c
Uneda Biscuits.....4c
Best Baking Powder, 1 lb. can 14c
Royal Cocoa, 1-2 lb. can.....16c
Baker's Cocoa, 1-2 lb. can....20c
Ginger Snaps, lb.....5c

All these Goods are the Best Money can Buy
WHY PAY MORE?

Our FREE DELIVERY SERVICE will put You on "Easy Street." You won't have to carry Butter and have it melt, or break the Eggs before you get home.

ALL ORDERS PROMPTLY DELIVERED
FREE DELIVERY OPP. PEARL STREET

ITEMS FROM OUR
Stock Reduction Sale

It Is Making Big Business
ALL PERFECT GOODS

Skinner Satin Lined Homespuns, $20 Suits, $13.75
100 Fine Quality Serge Coats, $15 Coats $10
$6 Poplin Raincoats, $3.98
$5 Skirts $2.95
25 Dozen Waists, $1.50 Waists, 95c
$15 Silk Dresses.... $9.95
$5 Petticoats..... $3.98
$3 Sweaters..... $1.98
$7.50 Lingerie Dresses.... $5

"Always First"
NEW YORK CLOAK and SUIT CO.
12-18 JOHN STREET.

TEL. 1902 1903

SAUNDERS' MARKET
159 GORHAM ST. COR. SUMMER ST.

Free Delivery

TRY OUR CLOVER HILL, CREAMERY BUTTER, just received from St. Albans, Vt..... 20c to 22c Lb.

GROCERIES
New York Pea Beans, qt.....7 1-2c
10 lbs. Rolled Oats 25c
Fancy Mixed Cakes, lb.....7 1-2c
Sardines .....7 boxes for 25c
Best Alaska Red Salmon, can.....11c
Pineapple, can.....7c and 8c
Best Mince Meat, pkg.....6c
25 Large Nutmegs 5c
Karo Corn Syrup, can 8c
Clams, can 8c
Red Karo, 15c size.....10c
Corn Starch .....4c, 7 for 25c

Sugar - - 5c Lb.
HAVE ALL YOU WANT.

Potatoes .....17c pk.
Onions .....35c pk.
Cabbage .....1c lb.
Radishes .....2 1-2c lb.
Bermuda Onions .....4c lb.
Native Cucumbers .....5c each
Native Dandelions .....12c pk.
Fancy Celery .....12c bunch

Campbell's Tomato Soup 6½c

Pure Lard
20 lb. Tubs, lb.....9c
Small Pails, lb.....10c

Compound Lard
20 and 50 lb. Tubs 8c
Small Pails, 3, 5 10s., lb.....8 1-2c

Butterine 14c 10 and 30 lb. TUBS 12 1-2c

MEATS
Sirloin Steak cut from best beef, 15c lb.
First Cut Best Roast Beef from best heavy steer beef.....10c to 12c lb.
Best Roast Pork Loins.....12c lb.
Smoked Shoulders.....8c lb.
Best Rump Steak, best cuts from heavy beef .....15c to 22c lb.

Short Cut Legs of Lamb 10c and 11c lb.
Choice Lamb Chops.....12 1-2c lb.
Guaranteed Real Lamb.

Corned Beef
Choice Fancy Briskets, rolled, 7c, 8c, 9c lb.
Nice Cabbage .....1c lb.

LEMONS, large nice ones, 12½c doz.
FANCY ORANGES 15c doz.

Sugar Cured Hams, lb.....13c, 14c
Rump Butts, lb.....10c and 11c
Round Steak, 2 lbs. for.....25c
Hamburg Steak, lb.....10c
Lamb Forequarters, lb.....7c and 8c
Fresh Killed Fowl, lb.....15c
Salt Spare Ribs, lb.....5c to 12c
Best Corned Beef, lb.....8c

GROCERIES
Best Seedless Raisins, pkg 7c
Baked Beans .....6c can
Armour's Veribest with Pork and Tomato Sauce.
Peaches, Lemon Cling.....12c can
3 Lb. Can Egg Plums 10c
Royalton and Gold Tip Brands.
3 Lb Can Pears, Best brand.....8c
Blueberries, Loggie Brand.....13c
Shrimps, can 11c
Wax Beans and String Beans, can.....6c
Evaporated Apples, 1 lb. pkg.....13c
Challenge Condensed Milk, can.....9c
Fancy Santa Clara Prunes, 10c and 15c lb.

TOMATOES CORN or PEAS 8c CAN

Butter Thins.....4c pkg.
Uneedas .....4c pkg.
Fancy Assorted Crackers.....7 1-2c lb.
Maple Syrup, large bottle.....15c

Talcum Powder, 25c box only 10c

TEAS All Kinds 25c 5 lbs. for $1

Hecker's Farina, large size.....12c
Hecker's Flapjack Como.....9c, 3 for 25c
Buckwheat Flour, 3 lb. pkg. 16c; 1½ lb. 9c
Self-Raising Flour, 3 lb. pkg 16c

SOAP All Kinds 7 for 25c
WELCOME, NAPHTHA, WHITE RIBBON and BORAX SOAP

CANDY
Fresh Fancy Assorted Chocolates, guaranteed pure, Lb. 11c

CHEESE
Full Cream, At Quality Cheese, Lb. 10c

Adams' Cream
FRESH EVERY DAY, Bottle Free 16c

THE BEST BREAD FLOUR IN THE UNITED STATES.
Flour PEERLESS PRINCESS $5.50 Bbl. 70c Bag
Musketeer, Sunlight, Bay State Brands in Stock At All Times.

Extra Fancy—Guaranteed
Pastry Flour 55c Bag. $4.50 Bbl.

Salmon, extra red, can 14c
Brown Sugar .....5c lb.
Powdered Sugar .....7c lb.
Uneeda Biscuit, pkg. 4c
D'Zerta Jelly—all flavors, pkg. 6c
Fresh Eggs, doz.....18c
Red Raspberries, can 12c

Nice Large Lemons, doz.....12 1-2c
Toasted Corn Flakes, Quaker, Egg-O-See Brands, 10c size..... 7c
Melbourne Cocoa, purity, quality and strength guaranteed, 1-lb. can 25c; ½-lb. 14c; ¼-lb. 7c
Pure Chocolate, ½ lb. pkg.....14c

Pure Spices—Cloves, Cinnamon, Ginger, White Pepper, Black Pepper, Mustard, Sage, Allspice, Nutmeg, ¼-lb. pkg., 5c and 6c
Best Green Peas, can..... 8c
Fancy Tomatoes, can 8c
Sweet Corn, can 8c
Black Raspberries, can 8c

DON'T PLAY, "HIT OR MISS," WITH YOUR EYES

You can't afford to, it's too risky a game. If you need glasses, by all means wear them.

Don't know whether you do or not? Probably true, and if so, all the more reason you should have us examine your eyes.

MR. AND MRS. F. N. LABELLE
Optometrists and Manufacturing Opticians
306 MERRIMACK STREET

THE BEST RESULTS COME FROM PLANTING
SWEET PEA SEED
EARLY
Our Own Choice Mixture has an increasing demand each year
TRY IT THIS SEASON

Tall and Dwarf
NASTURTIUM
in plain and assorted colorings

Bartlett & Dow
216 CENTRAL ST

UNION TRUST CO.

MAKES PAYMENT ON THE CONTINGENT CERTIFICATES

PROVIDENCE, R. I., May 4.—The Union Trust Co., which temporarily closed its doors in the panic of 1907, paid today half of the 20 per cent. contingent certificates held by those whose money was tied up in the institution when it suspended. Today's payment leaves only 10 per cent. due the depositors, and President Rathbone Gardner stated today that this final outstanding indebtedness will be paid as soon as circumstances warrant.

FRATERNITIES BANISHED

CHICAGO, May 4.—High school fraternities and sororities in Chicago public schools have been banished. The final vote of the board of education yesterday on the resolution abolishing the secret fraternities was 11 to 3. Pupils must either resign from fraternities or be expelled from their schools.

KEEP THIS AD.
IT'S WORTH $1

Any new patient presenting this ad. will receive $1 worth of work to demonstrate that you may have teeth filled, crowned or extracted without the least pain. This places you under no obligation to have more than the dollar's worth of work.

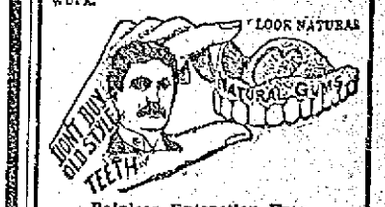

Painless Extraction Free.
FULL SET TEETH $3 and $5

Dr. King's invention, the "NATURAL GUM," is acknowledged to be a wonderful improvement over the old artificial gum. By using Dr. King's "Natural Gum," a set of teeth can be made that will absolutely defy detection. Come here in the morning and have us extract your old teeth FREE and go home at night with a new set that fits your mouth perfectly.

GOLD FILLING, $1.00 SILVER FILLING, 50c
Free Examination and Estimates
$3 Best Bridge Work $5 Pure Gold Crowns
HOURS—9 a. m. to 8 p. m. SUNDAYS—10 to 3. FRENCH SPOKEN. LADY ATTENDANT.

KING Dental Parlors
65 MERRIMACK ST.
Over Hall & Lyon's.
Tel. 1371-2—Lowell

ANNUAL MAY PARTY

Held at the Old Ladies' Home a Grand Success

The annual May party for the Old Ladies' Home in Fletcher street held yesterday afternoon and evening at the home proved to be a delightful affair. There was an unusually large attendance, for this party is considered one of the leading social functions held during the year.

The interior of the building was decorated in an artistic manner while in the large rooms on the first floor were sales tables, beautifully decorated and filled with various useful articles. The tables were presided over by scores of ladies who were kept busy attending to the wants of purchasers, and a large sum of money was netted as a result of the sale.

Dinner was served in the evening after which an entertainment program was carried out. The entertainment was under the direction of Mrs. Murray Pratt and consisted of songs by Mr. James E. Donnelly, readings by Mrs. Belle Harrington Hall and a victrola concert under the direction of A. L. Hiser of the Steinert store.

The following is a list of the tables and those who presided over them:

"The Old Ladies' Table": Mrs. H. A. Lambert, chairman; Mrs. A. H. Forrest and Miss Helen M. Lambert.

Flower table: Mrs. George F. Richardson, Mrs. Marietta Jefferson, Mrs. F. A. Flather, Mrs. George L. Richardson, Mrs. William K. Fairbanks, Mrs. Frank E. Bailey, Mrs. Harry R. Rice, Mrs. John H. Albin, Mrs. Frederic C. Church, Mrs. Walter Coburn, Mrs. J. Munn Andrews, Mrs. Helen S. Parent, Mrs. Herbert D. Burrage, Mrs. Edwin T. Shaw, Mrs. Laforest Beals, Mrs. Charles S. Proctor, Mrs. L. E. Pullen, Mrs. C. Arthur Richardson, Mrs. O. B. Ranlett, Mrs. Herbert D. Pickering, Mrs. John K. Whittier, Mrs. Frank D. Hall, Mrs. Charles R. Goddard, Mrs. C. E. Hoxie, Mrs. Charles E. Bartlett, Mrs. Harry A. Thompson, Miss Alice Richardson and Miss Julia Pevey.

The ticket taking was handled by Mrs. S. T. Young and Mrs. Edwin Nichols.

Pound table—Mrs. Fred Woodies, chairman; Mrs. William H. Lathrop, Mrs. D. R. Frye and Miss Anna Anderson.

Candy table—Miss Helen Bowers, chairman; Mrs. F. E. Dunbar, Mrs. A. K. Chadwick, Mrs. C. F. Dupee, Mrs. John Jacob Rogers, Mrs. Winslow Clark, Mrs. E. B. Carney, Mrs. George L. Hooper, Mrs. James F. Preston, Mrs. E. J. Clark, Mrs. Lindsey, Miss Walker and Miss Shattuck, and the Misses Helen Noyes, Annie Baker, Frances Chadwick, Harriet Spalding, Mabel and Lucy Hall, Rebecca Bartlett, Harriet Coburn, Marian Smith, Elvena Bell, Ida Woodies, Emma Hosmer, Leslie Adams, Mary Nickerson, Elizabeth Walsh and Julia Fox.

The dinner was under the direct supervision of Mrs. Walter Muzzey and Mrs. H. P. Graves, with Mrs. C. Wilder as treasurer. The various sub-divisions of the dinner preparations were conducted as follows: Mrs. D. D. Bartlett, Mrs. E. H. Scribner and Mrs. Geo. Bowers handled the patties. The salads were served by Mrs. W. T. Sheppard, Mrs. E. W. Trull, Mrs. R. J. Meigs, Mrs. A. D. Prince, Mrs. P. D. Thompson, Mrs. E. J. Hylan, Mrs. H. G. Pollard, and Miss Ruth Burke. Mrs. C. W. Russell had charge of the butter. In the kitchen were Mrs. M. L. Bartlett and Mrs. Cyrus Shattuck, who served the coffee, tea and cocoa. The cake committee consisted of Miss Frances Brabrook, chairman, with Mrs. Charles Blanchard and Mrs. Edward Spalding, Mrs. A. G. Pollard, Mrs. J. W. B. Shaw, Mrs. A. G. Walsh, Mrs. Joseph Smith, Miss Etta Wheeler, Miss Abbie Gates and Miss Frances Robinson. Others who assisted were Mrs. Joseph F. Talbot, and Mrs. E. F. Coburn and a very long list of young women who served the tables admirably.

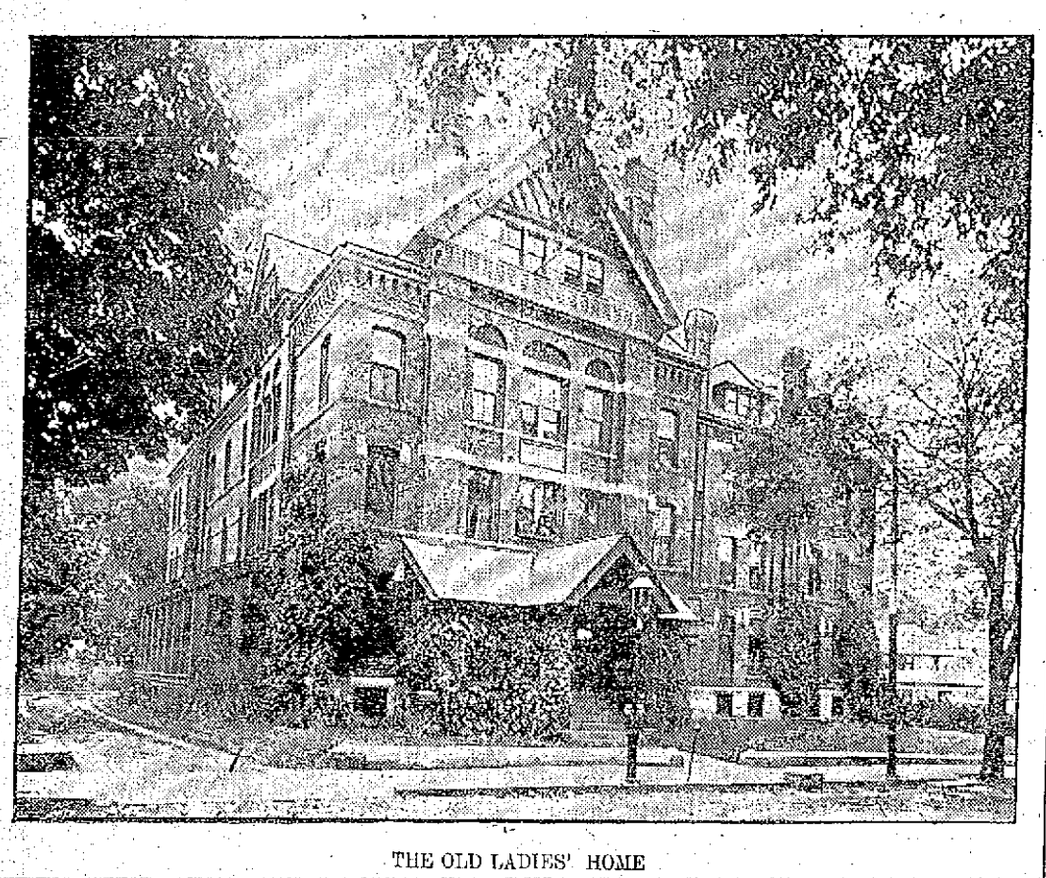

THE OLD LADIES' HOME

BLAGDEN HELD

Is Charged With Shooting McCluskey

WOODSTOCK, N. B., May 4.—After having surrendered to the local authorities today, William Blagden of this town was held in custody to await the outcome of the bullet wound inflicted on Thomas Woodman McCluskey at Bladgen's home last night. Bladgen returned from Fredericton last night and finding McCluskey there is alleged to have shot him in the stomach inflicting a wound that is expected to cause McCluskey's death. In a statement made after the shooting, McCluskey said that he was paying a friendly call on Mrs. Bladgen and her daughters. Bladgen is 50 years old, and McCluskey, who is a member of a local firm of produce dealers, is ten years his junior.

INDEPENDENCE DAY

WAS OBSERVED IN RHODE ISLAND TODAY

PROVIDENCE, R. I., May 4.—This state today observed its "Independence day," the 135th anniversary of the signing by the general assembly of the colony of Rhode Island and Providence plantations of a declaration of independence. By this action Rhode Island was the first of the colonies to officially renounce its allegiance to King George III. preceding the nation's proclamation by two months.

It is only recently that the state awakened to the fact that it took the initiative in declaring its rights and and today's observance was the third since the general assembly made the event a holiday. The celebration was practically confined to historical exercises in the cities and towns with the time honored cannon salutes, bell ringing and flag-raising. In this city the observance was centered at the old state house on North Main street, now used as the district court house, where the famous document was signed.

DYNAMITE

WAS FOUND IN A STONE CRUSHING PLANT

NEW HAVEN, Conn., May 4.—Dynamite in quantity sufficient to have shattered the side of East rock, one of the twin bluffs overlooking the city, and to have shaken the city itself was discovered yesterday secreted in the grinder of the stone crushing plant at East rock by a police officer. There were 27 sticks of the explosive which had been stolen from tool houses at the East rock park. The police are seeking the miscreants. The crusher was to have been put into operation in a few days.

MONEY FOR CHARITY

DEDHAM, May 4.—Charitable institutions in Boston benefit to the extent of $161,000 under the will of Joseph W. Leighton of Brookline which was filed for probate here today. The charitable bequests follow:

Seventy-five thousand dollars to the New England Home for Little Wanderers, $25,000 each to the children's health fund and the Children's Friend society and $12,000 to the Children's hospital and the Beacon Universalist church, $5000 each to the Home for Aged Men, the Home for Aged Women and the Home for Aged Couples.

ADOLPH WOERMANN DEAD

HAMBURG, May 4.—Adolph Woermann, head of the Woermann steamship line and a leader in German shipping, died today.

Woermann, with associates, in 1884 purchased Kamerun, in western equatorial Africa, and turned the country over to the empire for a German colony.

NOTICE

Glasses at Reduced Prices for Friday and Saturday only.

Caswell Optical Co.

11 Bridge St. Merrimack Sq.

LOWELL TEXTILE

Defeated the Lawrence Academy Team

The Lowell Textile school team defeated Lawrence Academy yesterday afternoon by the score of 7 to 1. The Textiles banged out 11 hits while Aspinwall who twirled for Textile held the Academy boys to 4 bingles. The fielding of the Academy boys was poor. The score:

LOWELL TEXTILE

	ab	r	bh	po	a	e
Cleary, lf	4	0	1	2	0	0
Aspinwall, p	4	1	1	1	5	0
Daw, cf	5	0	1	3	0	0
Ford, 3b	4	0	0	1	1	1
Thaxter, c	4	1	1	3	2	0
Pinanski, 2b	4	1	2	3	2	0
Niven, ss	3	2	2	1	1	0
O'Brien, 1b	4	1	1	11	3	2
Halstead, rf	4	1	2	2	0	0
Totals	36	7	11	27	14	3

LAWRENCE ACADEMY

Sheedy, 2b	3	1	1	0	0	0
Prouty, ss	4	0	0	0	3	0
Quebec, c	4	0	0	9	4	3
O'Keefe, 3b	3	0	2	5	2	0
Knight, p	3	0	0	1	4	0
Jones, 1b	3	0	1	9	0	2
Fisher, rf	3	0	0	2	1	1
Haley, cf	3	0	0	0	0	0
Douglass, lf	3	0	0	1	0	0
Totals	29	1	4	27	14	6

Textile	0	0	0	0	3	0	0	2	2—7
Academy	0	0	0	1	0	0	0	0	0—1

Two base hits—Pinanski, Thaxter, Sheedy. Double plays—O'Brien, Pinanski, Thaxter; O'Brien (unassisted); O'Keefe and Jones. Struck out—By Aspinwall 4; by Knight 8. Bases on balls—By Knight 1. Time—1.30. Umpire—Smith.

SUIT FOR $1000

IS ENTERED AGAINST NORTH CHELMSFORD WOMAN

Among the most recent attachments recorded at the local registry is that of Florence Dunn vs. Bridget Welch of North Chelmsford, an action of contract in the sum of $1000. The attachment was placed by Daniel J. Donahue.

IMPORTERS' BAZAAR, Inc.

The store where high quality and reasonable prices go hand in hand—where everything is plentiful and full satisfaction is guaranteed.

FINEST CREAMERY BUTTER 19c Lb.

BEST FRESH EGGS 22c Doz.

Heavy Fat Pork - 9¾c Lb.

Pea Beans - - - - 7½c Qt.

Best Teas - - - - 25c Lb.

Best Coffee - - - 20c Lb.

Pure Lard - - - 10c Lb.

Full Packed, Delicious, Juicy Tomatoes 7 1 Cts 2 Can

FRESH SODA CRACKERS - 6c Lb.

102 GORHAM STREET

Friday and Saturday

Bargains in Suits, Dresses and Millinery

Special Offer on Suits

Ladies' and Misses' Suits, made of the finest materials and newest shades, $12, $15, $18 value. Sale price **$7.98**

A few $18, $22, $25 Suits will be closed out at..... **$10.98**

Hundreds of Bargains in Suits are not advertised.

Dresses—50 Dresses in white and colors, latest styles, some kimona sleeves, low neck, values high, $4, $5, $6 dresses. Sale price **$1.98**

Foulard Dresses, value $10, **$2.98, $3.98**

White Dresses, something new in market, at..... **$4.98**

Millinery—Trimmed Hats, $2.98, 3.98 values, at..... **$1.49**

$5, $6, $7 Hats at..... **$2.98**

Hundreds of Bargains in Ladies' Shirtwaists from **25c** up to **$5**

High Grade Serge Coats sold before for $12.98 and $15. Sale price **$6.98**

Straw Bonnets, 50c, 98c value, at **25c**

Children's Coats, **98c, $1.98, $2.98**

United Cloak and Suit Store

H. BASS, Prop.

368 Merrimack St. Opp. City Hall

Lowell, Thursday, May 4, 1911.

A. G. POLLARD CO.

THE STORE FOR THRIFTY PEOPLE

SPECIAL SALE

OF

AUTOMOBILE ROBES

Tomorrow, Friday Morning

250 Sample Robes to Be Sold at 1/3 Below Regular Prices

A sample line of one of the most prominent manufacturers, including every sort of robe—heavy and light robes—in light or dark shades, lined, waterproofed, etc., all good size and well put together. Our prices, which are

From 75c to $10 Each

Are a full third below the regular prices. See Palmer street window.

PALMER STREET BASEMENT

AUTOMOBILE DUSTER COATS

MEN'S DUSTER COATS, made of good linen color cloth, well made ..... At $1.25

MEN'S GRAY AUTOMOBILE DUSTER COATS, made of fine double printed cheviots, made with elastic wrist cuff, ... At $1.75

LINEN AUTOMOBILE DUSTER, made of good, natural color linen, easy to wash and always looks clean; made with elastic wrist cuff At $2.00

GRAY AUTO COATS, made of good gray cloth, well made and neat garment, ... At $2.50

AUTO COATS, made of good khaki cloth, dust proof garment, cut large and full, with elastic wrist cuff, ... At $3.00

FINE LINEN DUSTER, made of fine imported linen, garment made with extra good trimmings, ... At $3.50

AUTO DUSTER, made of fine gray mohair, light and dust proof, ... At $4.50

PALMER STREET BASEMENT

SPECIALS

$1.98 Children's Raincoats 98c

Made of good quality cloth, with rubber coating on inside; colors navy, tan, red, black, and white check. Sizes 6 to 14 years. Regular price $1.98. ..... 98c

$5.00 Children's Coats $2.98

Made of serge, black and white check; colors navy, Copenhagen, reseda and red. Regular price $5.00 ..... $2.98

98c Black Petticoats 49c

Made of extra quality black nearsilk. Regular sizes and extra large sizes for large women. Regular price 98c 49c

Cloak Dept. Second Floor

Beautiful Embroideries

On Sale Today

Priced Very Low as the Following Prices Show

EMBROIDERED BATISTE and Baby Irish Flouncing, 18, 27 and 45 inches wide. Regular prices 75c, $1, $2 yard, yard... 59c, 75c, $1.00

EMBROIDERED SWISS FLOUNCINGS, eyelet and floral patterns, 27 inches wide. Regular prices 75c, $1.00, $1.25 yard, yard.... 59c, 75c

300 YARDS CONVENT MADE EDGES AND INSERTIONS, made on English long cloth, 4 1-2 yards in strip, 3 to 7 inches wide. Regular prices 15c, 20c, 25c, 38c, 50c yard, yard 12 1-2c, 15c, 17c, 20c, 25c

EMBROIDERED BATISTE BANDS, 4 inches wide, to match flouncings. Regular prices 69c, 75c yard, yard, only 59c

East Section Centre Aisle

Union Suits

For Children

Practical as well as comfortable to the wearer. We've a broad selection.

BOYS' BALBRIGGAN UNION SUITS, short sleeves, knee length, for 25c

BOYS' BALBRIGGAN SUITS, short sleeves, knee length, Egyptian cotton 50c

BOYS' POROSKNIT UNION SUITS, short sleeves, knee length 50c

GIRLS' UNION SUITS, Carter make, high neck, short sleeves, with or without drop seat,.... 75c

CHILDREN'S SUITS, high neck, short sleeves, Stretton make, knee length 50c

ODD LOT GIRLS' UNION SUITS, low neck, knee length, lace trimmed, 50c quality, ... 25c

ODD LOT BOYS' BALBRIGGAN SHIRTS, long sleeves, 25c quality ..... 15c, 2 for 25c

ODD LOT BOYS' BALBRIGGAN DRAWERS, ankle length, 25c quality, ... 15c, 2 for 25c

West Section Left Aisle

LEATHER BAGS

SPECIAL SALE OF $1.00 and $1.25 HAND BAGS—in black, brown, tan, green and blue, covered and metal frames; single and double strap handles. Special price. **69c Each**

WEST SECTION RIGHT AISLE

THE INCOME TAX

Killed by the State Senate by Vote of 11 to 10

BOSTON, May 4.—By a vote of 11 to 10 the state senate yesterday afternoon refused to adopt the resolution in favor of the national income tax amendment to the federal constitution which was passed by the house by the wide margin of 170 to 87. There were nine pairs announced in the senate rollcall so that every member was recorded except Pres. Treadway.

The debate was the most protracted and most heated of the session. The opponents of the measure vigorously protested against the surrender on the part of Massachusetts of this great taxing power to the national government and with equal fervor the advocates of the amendment pleaded for it.

Incidentally the feasibility of a state income tax, a graduated tax, was discussed on both sides, the opponents of the constitutional amendment favoring such a tax and the advocates of the national income tax opposing it as entirely visionary and impracticable.

Both sides referred to the history of Massachusetts and her patriotism in the struggles of the past, and each side drew from this patriotism and defense of the nation a lesson and a moral to make stronger its own position on the income tax proposition.

The Votes and Pairs

The debate began at 2.35 and a vote was not reached till 5.45. On a rollcall, question being on the adoption of the amendment, the division was as follows: Yes—Doyle, Grainger, Halley, Hoar, Hunt, Mack, Malley, Murray, Nason, Timilty—10.

No—Adams, Denny, Evans, Gates, Greenwood, Keith, Mulligan, Pearson, Stearns, Tinkham, White—11.

Paired—Yes, Schoonmaker, Curley, Newhall, Quigley, Lomasney, Hatton, Powers, Nash, Ross; no—Bennett, Tolman, Barnes, Mellen, Brown, Blanchard, Hibbard, Turner, Chace.

All the democratic members voted or were paired for the constitutional amendment. Of the 26 republican members 20 voted or were paired against the amendment, one (the president) was not recorded, and these five republicans were recorded with the democrats in favor of the amendment: Senators Nason, Schoonmaker, Newhall, Nash and Ross.

Since 20 members of the senate are on record against the amendment the fate of the resolution is assured and Massachusetts fails to join the other states who have declared in favor of the national income tax.

The entire afternoon was used up in debate by Senators Pearson of Norfolk and Brown of Middlesex in opposition to the amendment and Senators Hunt of Worcester, Nason of Essex, Malley of Hampden and Hoar of Middlesex in favor.

Pearson in Opposition

The discussion was opened by Senator Pearson of Norfolk, who warmly protested against giving congress the power to lay and collect a tax on incomes in this state without giving the commonwealth any of the moneys collected therefrom. If it was simply authority to levy such a tax in cases of emergency the situation would be different. Massachusetts has always played the patriotic part and if the emergency should arise and financial assistance was needed by the government she would be on hand with it.

Senator Hunt of Worcester favored the resolutions, claiming that the national government was a government of the people, that it had been held since 1796 that the government had this power of levying a tax upon incomes. Unless this point is given to the national government he foresaw a more stringent tax on corporations, an invasion by the interstate commerce commission into every small town. As the 11 states which will contribute four-fifths of this income tax will control in congress, there may be opportunity to provide for a return of a part of this tax to these states, he suggested.

Senator Brown denounced the tax as "the most obnoxious measure ever considered by the legislature of Massachusetts." The builders of the constitution were wise, he said, when they gave to the people the power to control the acts of congress. He read from the constitution to prove the actual agreement between Massachusetts, Pennsylvania and New York with the smaller states that they should be given equal representation, and if taxes were apportioned they should be according to the wishes of the people.

Senator Brown traced the income tax back to the civil war. He called attention to the fact that it was the Wilson bill that carried the income tax as a concession to the middle west which Grover Cleveland wouldn't sign and congress later was glad to repeal. He opposed the tax, which will put a premium on perjury and would be too inquisitorial. He would support an income tax levied by the state which would relieve it from the burden under which it is now laboring under its high rate of state tax.

England, he said, is one body with a centralized power and has but one tax, but it is not, as in this country, divided into separate states, each with its independent government. If it were he would like to ask the senator from Worcester what would then be its policy.

Senator Hunt said he regarded the income tax as one of the glories of England, and that though not divided in such territorial lines as this country, still it collected its income tax and returned a due proportion to its communities.

States That Pay Not in Control

The debate became a dialogue between Senators Hunt and Brown. Finally Senator Brown wound up by saying that four-fifths of the income tax of the civil war was paid by four states, so four-fifths of this income tax will be paid by 11 states—Maine, New Hampshire, Massachusetts, Vermont and Rhode Island and Connecticut, New York, Pennsylvania, New Jersey, Ohio and Indiana. They will have 22 senators and be outvoted by 70 senators from 35 states, which will pay but one-fifth of this income tax.

That is the situation, he said, the reason why the senate of Massachusetts is considering this income tax today. The men from the states which contribute this money will have no voice as to where it shall be spent.

Senator Nason said that the majority of the states must approve the imposition of this tax. He disputed the objection as to the burden of this tax, saying that $8 on $100,000 of bonds bearing interest at 4 per cent. would be the income tax as proposed in 1909. He could see nothing more fair than to impose a tax on the income of those best able to afford it. He could not see any hardship by an income tax on the poor man.

Senator Malley of Springfield said he realized the futility of arguing this question at such an hour. He believed a republican president and a republican congress were just as fair in passing an income tax as the democrats were. He didn't believe it had anything to do with a tariff bill to protect the vested interests.

If the republican party is to live, he said, it must favor the income tax and other progressive measures. He charged Senator Brown with repudiating the party at Washington. The national sovereignty, he said, should be given its powers of taxation and the state should exercise its power of taxation and there is no inconsistency to either of them to do it. The money is that of the nation and it should go into the treasury of the nation.

Senator Hoar and Senator Hunt closed the debate, the latter saying this is the biggest question before this senate this year.

"GIVES ANY WOMAN A NEW SKIN."

Lillian Langley in The London Fashion. (Eng.)

"Within the last three months I have answered over 1,000 letters, from women asking one and the same question: —'What shall I do for my complexion?' and, although I dislike to write for publication, my knowledge of toilet articles will put any woman's mind at rest as to what she should use.

"After 25 years of study in the treatment of the face, neck and arms, I find that few women know how to really improve their appearance. The usual treatment of the beauty specialist is a dangerous thing, as it is too harsh. It seems to have done good, but Oh my! shortly hair starts to grow, and such a lot of wrinkles, and the skin soon becomes rough and red and is all dried up.

"The following simple home recipe will practically give any woman a new skin: Dissolve an original package of mayatone in 8 ounces of witchhazel. Massage the face, arms and neck with this solution twice daily. This will remove all shine from the skin, giving it a natural, dainty color. It prevents the growth of hair and is absolutely harmless even to a baby's skin. All sorts of facial blemishes will soon disappear, and also the stray hairs."

TAYLOR ROOFING CO.

Office at 521 Middlesex street. Any orders left at the above place will be promptly attended to. Shingling and gravel roofing a specialty. All work warranted. Telephone No. 832-1.

Shop and residence, 140 Humphrey st. Telephone 931-13.

We will paper rooms for $2 and furnish the wall paper. Dealer in wall papers at very lowest prices, also paper hangings, whitewashing, painting. Estimates given on large or small jobs. All work guaranteed.

Max Goldstein's

NEW PAINT STORE

155 Chelmsford street Tel. 2837-1

CIRCUIT COURT

Held Session on Deck of Vessel

SAN FRANCISCO, May 4.—The Alaskan steamer Buckman was delayed in sailing for more than an hour yesterday while an informal session of the United States circuit court with Judge VanFleet presiding, was held on the vessel's deck. Attorneys for the prosecution and the defense in the case of George E. Wise, charged with the murder on the high seas, members of the jury, stenographers and guards surrounded the prisoner, who was heavily ironed. Witnesses described the tragedy enacted on the Buckman's deck on Aug. 21 last when Wise and a companion are alleged to have attempted to capture the vessel and when Captain E. B. Wood was shot and killed by one of the men. The work of loading cargo was suspended during the session.

BOXING BOUTS

To be Permitted in Chicago

CHICAGO, May 4.—Mayor Harrison and Chief of Police McWeeney yesterday put the stamp of approval on boxing in Chicago, provided the bouts were "on the square." Mayor Harrison said: "When the boxing game is properly conducted I have no objection. If the promoters can avoid scandals I will permit boxing if the bouts are legalized at Springfield. If boxing is allowed there would be no reason to suppress pictures of six round contests or more pretentious bouts."

Chief McWeeney said: "I like to see a good bout providing it is on the level. I think that boxing should be under the supervision of city officials. I used to box myself and see no harm in the sport if it is kept clean."

If You Are Wise You'll Advertise

LEGAL NOTICES

COMMONWEALTH OF MASSACHUSETTS. Middlesex, ss. Probate Court. Whereas, Samuel Orlovetz, of Lowell, in said County, has presented to said Court, a petition praying that his name may be changed to that of Samuel Lovitt, for the reasons therein set forth;

All persons are hereby cited to appear at a Probate Court, to be held at Lowell, in said County of Middlesex, on the sixteenth day of May, A. D. 1911, at nine o'clock in the forenoon, to show cause, if any they have, why the same should not be granted.

And said petitioner is hereby directed to give public notice thereof by publishing this citation once in each week, for three successive weeks, in The Lowell Sun, a newspaper published in Lowell, the last publication to be one day, at least, before said Court.

Witness, Charles J. McIntire, Esquire, First Judge of said Court, this third day of May, in the year one thousand nine hundred and eleven.

W. E. ROGERS, Register.

SPECIAL NOTICES

WESTON HOUSE, 63 BROOKINGS st. First street above Merrimack Sq. theatre; look for the sign; newly furnished rooms, $1.00 up; gents' board, $2.50; ladies, $2 per week.

NOONEN'S SURE DEATH TO BUGS, sure to kill or money back, 10c. Dows', Moody's.

NOONEN'S ROMAN SECRET, THE Blush of Youth. The little bottle of sunshine. Dows', Noonan's, Lowell Pharmacy.

MASSAGE TREATMENT, $1. OLD Indian method, by Olive M. Cleveland, assisted by a competent masseur. Associate bldg., rooms 20-21. Telephone 1849-5. Take elevator.

DRESSMAKER—Miss J. A. Montplaisir has removed to 192 Pawtucket st., cor. of Mt. Washington.

MILLINERY—Hats trimmed and made on frames at 975 Central st.

GET YOUR MOUTH READY—Pike's celebrated rhubarb. Tel. 174-3.

WE DO POOL AND BILLIARD TABLE REPAIRING of all kinds; prices reasonable and work guaranteed. Tel. 546-4, or leave order at 311 Middlesex st.

BUILDING STONE—Parties needing stone for cellar buildings can have the same free if they will call at the G. H. Wood farm, Dracut.

PASTURAGE for horses and colts, with best of accommodations; plenty of water and shelter; 8 miles from Lowell. Apply to S. A. Greeley, R. F. D. No. 3, Nashua, N. H. Tel. 558-12.

SPRING CLEANING—General work of all kinds, cellar cleaning, boilers cleaned, carpets taken up and relaid. Experienced workmen. Jackson & Wentworth, 8 Watson ave.

FISHERMEN TAKE NOTICE—Fresh picked worms for sale at Harry Gonzales, the cutler, 128 Gorham st. Tel. 952-2.

BOARD AND ROOMS at the Gage Dining Rooms, 48 Kirk st.

MRS. BATTLES, nurse; special training for confinement cases; terms reasonable. Write and will call. 2 Jewett ave. Tel. 2029-2.

LACE CURTAINS LAUNDERED at 40 cents a pair. Mrs. M. Grimset, 43 Hasting st.

HORSE CLIPPING by power while you wait. $2.00. 100 Willie st.

LIMBURG CO., chimney experts. Chimneys swept and repaired. Residence 1128 Bridge st. Tel. 945.

THE SUN IN BOSTON—The Sun is on sale every day at both news stands of the Union station in Boston. Don't forget this when taking your train for Lowell.

FREE FREE

10 PRIZES

FIVE LADIES—FIVE GENTS

With admission tickets. Prescott hall, Saturday, May 6th. See prizes in H. C. Kittredge's window, 11 Central street.

Admission 25c Kittredge's Orch.

C. F. KEYES, Auctioneer

MORTGAGEE'S SALE OF REAL ESTATE

By virtue of a power of sale contained in a certain mortgage deed given by Martin Farrell of Dracut to the County of Middlesex and Commonwealth of Massachusetts, to George C. Dempsey and Patrick Keyes, both of Lowell in said County, dated July 20th, A. D. 1909, and recorded with Middlesex North District Registry of Deeds, Book 437, Page 82, and for breach of the conditions thereof will be sold at public auction upon the premises below described on Saturday, the thirteenth day of May, A. D. 1911, at 2.30 o'clock in the afternoon, all and singular the premises conveyed by said mortgage deed, namely:

A certain lot of land with the buildings thereon situate easterly of the road leading from Pawtucket Bridge in Lowell to Dracut Navy Yard so called in Dracut, and on the northerly sides of a passageway leading easterly from said Road and bounded and described as follows: Beginning at the southwesterly corner of premises on said passage way at a point about (100) one hundred feet easterly of said road; thence running northerly by others land (111 30-100) one hundred eleven and 30-100 feet to land of one Sweeney; thence northeasterly by land of said Sweeney (81 75-100) eighty-one and 75-100 feet to a stake bound; thence southerly at one angle of 81 14 by land now or formerly of Julia C. Coburn (100 60-100) one hundred and 60-100 feet to said passage way; thence southwesterly by said passage way (66 85-100) sixty-six and 85-100 feet to a point; to the point of beginning. Also another piece of land with the buildings thereon situate on the easterly side of the Road at land now or formerly of one Sweeney, thence running northeasterly along said Sweeney land (100) one hundred feet to a bound; thence south (111 30-100) one hundred and eleven and 30-100 feet to a bound; thence running southwesterly to said "Navy Road" (100) one hundred feet; thence north along said "Navy Road" (110½) one hundred ten and ½ feet to the point of beginning, the said premises being the same to my wife conveyed by deed of Elizabeth Maguire, recored in the Middlesex Registry of Deeds, Book 339, Page 404. My title to said premises coming to me by operation of the law—as the husband of the late Mary Farrel, late of Dracut—administration of whose estate has been duly probated at Middlesex County Probate Court. The above premises will be sold subject to a prior mortgage and also to any and all unpaid taxes. Terms at sale.

GEORGE C. DEMPSEY and PATRICK KEYES, Mortgagees.
J. J. Kerwin, Attorney,
Lowell, Mass., April 20, 1911.

MISCELLANEOUS

SEWER CONNECTING, cellar cementing and cement blocks. P. J. Morris, 141 Ludlam st. Tel. 1986-2.

SAFETY RAZOR BLADES of all kinds sharpened; Gillette's a specialty; 2½c each. Harry Gonzales, The Cutler, 128 Gorham st. Tel. 952-2.

DRINK GLORIA for health. Sold everywhere.

MOTHERS—Bent's destroyer kills lice on children, and all insects; cures dandruff and itching scalp; prevents falling hair; harmless. 25c only at Falls & Burkinshaw's, 418 Middlesex st.

MONEY TO LOAN

MONEY FOR SALARIED PEOPLE—Women keeping house and others, advanced them without security, easy payments, cheapest rates, don't worry or annoy friends about money, keep your credit good by paying as you agree. I will furnish you money to do it. D. H. Tolman, Room 48, 45 Merrimack st.

$5 THE $10 EQUITABLE LOAN $15 CO. $25

Mill Operatives, Clerks, Mechanics and Housekeepers may borrow money. Loaned without security. No waits, no investigations or red tape. Business strictly confidential. Two private offices, most liberal terms of any company in Lowell. Payable in small weekly payments.

Offices 37 Hildreth Bldg., up one flight, at head of stairs. Tel. 1888.

OPEN EVERY EVENING

45 Merrimack St.

$10 Loans

AND UPWARD

—TO—

Housekeepers—Workingmen—and Salaried Employees

You will find the AMERICAN a surprisingly different institution from the ordinary loan company you hear or read about. Confidential dealings, quick service, courteous employes, bright, cheerful offices, considerate treatment, rates you can afford to pay, make us different. If you have never borrowed, or if your experience with other companies has not been entirely satisfactory, please call on us.

Let us explain the AMERICAN system. It will please you.

Call, Write or 'Phone 2434.

Open from 8 a. m. to 6.30 p. m. Monday, Friday, Saturday 9 p. m.

American Loan Co.

Room 10, Hildreth Bldg.

45 MERRIMACK ST.

WHY

Borrow money and pay high rates of interest when you can get any reasonable amount from a reliable company at

ONE PER CENT.

per month on Pianos, Furniture, etc.

LOANS

made on day of application. Quick service and confidential methods.

If not convenient to call, write or 'phone, and we will have our representative call on you.

Merrimack Loan Co.

Room 3, 81 Merrimack St. or 17 John Street

Hours: 8 a. m. to 6 p. m.; Monday and Saturday until 9 p. m.

ROOMS PAPERED FOR..... $2.00

We furnish the wall paper and border to match and send first class paper hanger to hang the same for $2 per room. Free samples of wall paper on request. Painting in all its branches and whitewashing.

BAKER The New Racket

303 Middlesex St. 610 Merrimack St.

Telephone 1972-4.

HELP WANTED

STITCHING ROOM HELP WANTED. Plenty of work. Robinson & Farrell Shoe Co., Rockingham st.

TWO NIGGERHEAD OPERATORS wanted on boys' shoes. Apply Federal Shoe Co., Dix st.

FIRST CLASS PAINTER WANTED. Apply Conners Bros. Co., 157 Plain st.

MAN WANTED FOR GROCERY business. Write stating experience and age, to U. X., Sun Office.

KITCHEN GIRL WANTED AT 211 Appleton st.

LIQUOR SALESMAN wanted by a large wholesale whiskey house, local trade. Address H. Spear, 59 4th ave., New York.

EXPERIENCED PAINTERS wanted. Good pay and steady work; none but first class painters need apply. Dwyer & Co., 47 Andover st.

MEN WANTED to learn the automobile business; road driving and repairing. Send stamp for particulars. New England Auto School, 509 Tremont st., Boston.

ABLE BODIED MEN wanted for the U. S. Marine Corps, between the ages of 19 and 35. Must be native born or have first papers. Monthly pay $15 to $69. Additional compensation possible. Food, clothing, quarters and medical attention free. After 30 years' service can retire with 75 per cent of pay and allowances. Service on board ship and ashore in all parts of the world. Apply at U. S. Marine Corps Recruiting Office, Trader's Bank Bldg., Lowell, Mass.

MEN WANTED to call on women and demonstrate money-making, work-saving, patented household article; sells for $2.50; half profit; not sold in stores; exclusive agency; new men sell 7 to 20 a day; samples loaned to men who want to work. S. G. Chase, Milwaukee, Wis.

CANVASSER WANTED—Good proposition, good pay and steady position for a hustler. Call 2 to 5.30 and 7 to 8.30. 65 Merrimack st., room 1.

GOVERNMENT EMPLOYES wanted. Send postal for Lowell examination schedule. Franklin Institute, Dept. 121 F., Rochester, N. Y.

ABLE BODIED UNMARRIED MEN wanted for U. S. army; between ages of 18 and 35; citizens of United States, of good character and temperate habits, who can speak, read and write the English language. For information apply to Recruiting Officer, 169 Middlesex st., Lowell, Mass.

Five Solicitors

—AT ONCE—

On a permanent high grade proposition. Address Opportunity, Sun Office.

Bobbin Shop Hands

Roughers, finishers and borers wanted. Parker Spool & Bobbin Co., Lewiston, Maine.

POULTRY AND EGGS

50c PER SETTING—Thompson Reds, the kind that win; Scott's Columbian Wyandottes, fit to win; any competition, 75c setting. Bob Scott, 103 Epping st., Wigginville.

10 SINGLE COMB WHITE LEGHORN COCKERELS for sale. Bob Scott, 103 Epping st. Wigginville.

MEDICAL

FREE TO THE SICK

It matters not the name of the disease you are suffering with, how many Physicians or ordinary Specialists you have taken treatment with, do not be discouraged. Dr. Temple's treatment will cure you.

All Blood, Nerve and Rectal Diseases. Acute and Chronic Blood Diseases of Men and Women, Hydrocele, Varicocele, Stricture, Prostatatitis, Piles, Fistula, Fissures, Ulcers, and all Rectal Diseases Without the Use of the Knife. Diseases of the Stomach, Liver, Kidneys, Bladder, Bowels, Rectum, Diseases of the Eye, Ear, Nose, Throat.

Terms are always made to suit the convenience of anyone applying for treatment, and very reasonable charges. Do not treat elsewhere until you have investigated his methods and terms. Office, 97 Central street, Mansur Block.

Hours: Wednesday, 2 to 4, 7 to 8; Sundays, 10 to 12. Other days by appointment only.

Consultation, Examination, Advice, Free.

New Quarters

J. F. McNamara

—TAILOR—

Keith's Theatre Building. Tel. 2101.

If you want help at home or in your business, try The Sun "Want" column.

MONEY TO LOAN MONEY TO LOAN

QUICK LOANS

$10 AND UPWARDS

To Housekeepers and Workingmen

To keep your credit good, is to meet your obligations promptly. You no doubt find this impossible at times. Perhaps you have gotten behind with your accounts because of sickness or other misfortune. In all such cases come to us and get what money you need, and then you will only have to pay us back in small WEEKLY payments. Our plan saves you time and worry. We hand you the money while others are thinking about it.

HOUSEHOLD LOAN CO. Wyman's Exchange, Cor. Merrimack and Central Sts.

Fifth Floor. Take Elevator. Rooms 503 and 505.

TO LET

TENEMENT TO LET, 7 ROOMS, bath, entry and hot water, at 110 Concord st. Apply on premises.

STORE TO LET WITH 3-ROOM tenement at 361 Lawrence st. Inquire 1128 Bridge st.

SUITE OF ROOMS TO LET; SUITable for light housekeeping. Inquire Centralville Bakery, 462 Bridge st.

TENEMENT TO LET, IN CENTRALville; 5 rooms, bath, hot and cold water. Tel. 474-4.

BRIGHT, SUNNY UPSTAIRS TENEment to let. Modernly improved; steam heat, etc. Pleasant view. Apply 193 School st., near Pawtucket st.

TENEMENTS TO LET, 3 AND 7 rooms, $2 per week; good condition. Inquire Cor. Hudson and Lawrence sts. A. H. Haley.

FLAT of 6 large sunny rooms, to let, on Groton road, 15 minutes' walk from North Chelmsford. Ayer car passes the door. M. Peverill.

STABLE TO LET at 18 Gates st.; two large stalls, plenty of carriage room; storage if desired. F. W. Smith.

5-ROOM TENEMENT to let. Inquire at 70 Chapel st.

4-ROOM TENEMENT to let at 34 Agawam st., in A1 shape; also some land to plant, rent $8.50. Inquire 61 So. Whipple st.

7-ROOM TENEMENT, bath and pantry, to let; hot water; up-to-date; second floor. 19 Lombard st. Apply 38 Second ave.

6 ROOMS and bath room, to let, $3 a week; up one flight; newly renovated. Apply 26 Second st.

FIRST CLASS BARN to let for 5 horses or a garage. Inquire 23 Lombard st.

TENEMENT of 5 rooms to let, in good repair, 5 minutes' walk from square. Inquire 22 West Fourth st.

JOE FLYNN has a few 4 and 5 room flats to let at 55 Elm st. All new; cheap rent.

MODERN TENEMENT to let at 57 Methuen st., cor. of Tenth st. Inquire upstairs.

ROOMS TO LET in the Harrington building, 52 Central st. Hard wood floors, steam heat, combination electric and gas lights. Inquire at The Sun office.

FARM OF 7 ACRES, opposite turnpike station, Billerica Centre, to let; 45 apple trees, small house. Rent payable in advance. Apply M. E. Lane.

FURNISHED FRONT ROOM to let, lady preferred. Inquire at 1 Walker ave., off Walker st.

FLAT OF 6 ROOMS to let, 900 Gorham st.; set tubs and bath; rent reasonable. Apply 103 South st.

HOUSE OF 8 ROOMS to let; hot and cold water with bath. Inquire 63 Canton st., after 6 p. m. Tel. 474-4.

MODERN FLAT of 6 rooms, to let; bath and pantry. The Bellevue, 137 Stackpole st. C. A. Roberts. Tel. 1018-1

COTTAGE to let at 1088 Bridge st., with hot and cold water, furnace heat, set tubs. Inquire 1128 Bridge st.

8-ROOM FLAT to let; steam heated; hot and cold water, set tubs; off Broadway, on Walker st. Inquire 37 Hildreth Bldg. Tel. 1888.

TENEMENT to let at 73 Varney st., with 7 rooms and bath. Keys at 141 Mt. Vernon st.

MODERN 7-ROOM TENEMENT to let; steam heated; at 84 Rolfe st. Inquire at Tobin's Printery, Associate Bldg.

NEW MODERN FLAT to let on Carter st.; rent $15. Inquire 937 Gorham st.

MODERN FLATS to let in good locality; 5-room flat, also some smaller ones. All have hot water, set tubs, open plumbing, large bath room and pantry. Apply F. W. Barrows, 646 Gorham st. Tel. 2679.

6-ROOM FLAT to let, modernly improved, at 179 Stackpole st., near Alder st. Rent $15 a month. Apply 384 High st. Tel. 1151-2.

STORAGE FOR FURNITURE

Separate rooms $1 per month for regular $2 two-horse load. The dryest and cleanest place for storage in Lowell. Telephone connection. O. F. Prentiss, 356 Bridge st.

Tenements to Rent

New four and five room flats at 28 and 30 North st. Inquire at 32 North st.

OFFICES

FOR RENT

Splendid modern offices in the NEW HARRINGTON BUILDING, 52 Central street. Hard wood floors, steam heat, combination electric and gas lights. Inquire at THE SUN OFFICE.

TYPEWRITERS

Typewriter Exchange

251 Market Street

We have a number of SECOND HAND TYPEWRITERS that have the regular keyboard and will do as good work as the latest model. Price $15.

ROYAL.....$40

UNDERWOOD, No. 4 and No. 5, $45

Telephone 1341-2.

SITUATIONS WANTED

CHAUFFEUR, wants position with private family; good driver; do own repairing. Write or call 43 Swan ave., off Wilder st.

TWO PAINTERS would like work. Drop postal to W. B. S. Sanders, 483 Central st.

LOST AND FOUND

GOLD ENGRAVED LOCKET AND CHAIN lost April 22, in vicinity of Merrimack st. Initials C. R. A. on locket and lock of hair inside. Return to 712 Lawrence st. Reward.

Second-Hand Building Material

Lumber, doors, windows and stone. Buildings now being torn down and going fast. BURTON H. WIGGIN, 150 Market st.

J. H. Rogers Optician

Now located at

7 Merrimack St.

Over Transfer Station. Eyes examined. Glasses made and repaired. All work guaranteed. Lowest prices.

If you want help at home or in your business, try The Sun "Want" column.

WANTED

PIGS WANTED THAT WILL WEIGH alive from 30 to 75 lbs. F. E. Putnam, 10 Merrimack st.

GOOD FARM WORK HORSE WANTed at once; 10 to 12 years old, weighing about 1200 lbs. Apply at 99 Ludlam street.

BOARDERS AND ROOMERS wanted, by the day or week. Transients accommodated. Under new management Farragut House, 273 Central st.

CHILDREN WANTED to board in country; third house on right past city line, Gorham st.

SECOND HAND FURNITURE of all kinds wanted. Before you give your furniture away give H. B. Lambert & Co. a chance to call, 334 Bridge st. Tel. 2038.

FURNITURE WANTED, large or small lots, larger the better; will pay cash and as much as it is worth to sell again. O. P. Prentiss, 356 Bridge st. Tel. 126.

REAL ESTATE FOR SALE

LAND FOR SALE on Christian hill; one lot containing 26,482 and another having 9494, price 3c a foot. Gas and city water. Inquire 1128 Bridge st.

9-ROOM HOUSE for sale; small barn, hen house, two acres of land, fruit trees, near car line. V. L. Parkhurst, Chelmsford Centre.

NEAR ST. PETER'S and GORHAM—Three ten., modern, baths, etc., just right. Fine 2 ten., Centralville, 5 rooms each, $2000. 3 ten., near Bleachery, big trade. 3 ten., Belvidere, elegant location, reasonable. 2 ten., Highlands, several, all prices. 2 ten., Pawtucketville, great bargains. Big list cottages everywhere. M. J. Sharkey, 22 Central st. Tel.

HOUSE FOR SALE with 10 rooms, containing 2947.21 sq. feet of land, 52 Willie st., near the common and Broadway. Apply Stergios Panagiotis, 72 Merrimack st.

HOUSE WITH 6 ROOMS for sale, containing 2546 sq. feet of land, 62 Willie st., near Broadway and Common. Apply to Stergios Panagiotis, 72 Merrimack st.

FOR SALE

Bargain in a variety store, small groceries, ice cream soda, all equipment. Must be sold at once.

Near Shaw street, 6-room house. Price $1050.

Near Dracut Centre, 7-room house, barn and 1 acre of land. Price $1600.

Near School st., 7-room house, bath, pantry. Price $1250.

In Dracut, 3 miles from Merrimack sq., 6-room house, barn, hennery; lots of fruit; 6 acres of land. Price $1650.

In Dracut, 21 acres of land, some wood. Price $350.

G. L. HUBBARD

Wyman's Exchange

FOR SALE

MY RESIDENCE, 142 FIRST ST., CENTRALVILLE. House of 9 rooms and large attic, slated roof, all in thorough repair. Stable 32x24, two stalls, large carriage or auto house. Lot contains about 11,000 sq. feet; elevated location; fine river view; excellent neighborhood; on car line; 10 minutes' walk to Merrimack Square. Tel. 1286-4.

FREDERICK BAILEY.

Small Farms Near Lowell Line

2 miles, 6 acres, good buildings, $2500; 3 miles, 2 acres, good 7-room house, poultry farm, $2100; 2 miles, 3 acres, with buildings, $2300; 4 miles, 38 acres, with buildings, $2200; 4 miles, 30 acres, with buildings, stock and tools, $3500; ½ mile, 4 acres, with two houses and barn, $2000. For homes or investment property call on

W. E. DODGE, 22 Central Street

FOR SALE

AUTOMOBILES CHEAP—HAVING severed my connection with the Maxwell agency, I will sell every car I own, new and second hand, at prices that should interest anyone contemplating purchasing this season. I need the room and money in my wagon business. F. A. Mackenzie, 593 Broadway. Telephone 691.

M. M. TWIN MOTOR CYCLE WITH tandem attachment for sale. Price right. Nearly new. Apply 103 White street.

GROCERY AND PROVISION STORE for sale; centrally located, first class fixtures, doing a good cash business must sell at once, as owners are going in the wholesale business. Write A. B. Jones, General Delivery, Lowell, Mass.

GOOD FOUNTAIN FOR SALE, USED only a short time. Will sell at a reasonable price. For particulars inquire at 277 Fayette st.

BABY CARRIAGE (go-cart), for sale. In good condition. Inquire 34 Sidney st.

FIRST CLASS UPRIGHT PIANO for sale cheap for cash; party moving away. Address K., Sun Office.

FRENCH TOY POODLES for sale; male and female; 8 weeks old. 324 Thorndike st.

STRAWBERRY PLANTS for sale, 75c per 100. 265 Pleasant st., Dracut, Mass.

TOY KING CHARLES PUPPIES for sale. 102 Cross st.

ONE SQUARE WAGON for sale; one extension lumber truck, and farm wagon, also six handsome and durable steel lawn swings. P. J. Morris, 141 Ludlam st. Tel. 1956-2.

SECOND HAND STANLEYS for sale from $75 up. Stanley Garage, 610 Middlesex st.

FISHING SEASON IS ON—I will sell one of old Isaac Walton's famous fish bait formulas, which makes fish bite like hungry wolves. It is certainly a magic fish bait, as it has been often tried and never denied, and ready to be tried again. Try it. Send 25c. Magic Bait Co., Box 514, Lowell, Mass.

CHICKENS—Start right, baby chicks 3 to 10 days old, 15 to 20 cents each. A1 stock. Orders received now for May delivery. 1358 Varnum ave. Tel. 2982.

FURNISHINGS OF A 7-ROOM FLAT for sale; furniture in good condition. Write T. F. E., Sun Office.

GREENALL'S HOME REMEDY for rheumatism is selling like bread in a famine. Partner wanted. Trial box 10 cents. 9 Pihl st.

HORSES FOR SALE, from 800 to 1400 pounds. A. B. Humphrey, 537 Gorham st. Tel. 513-1.

SPRING RESORTS

PONCE DE LEON

Virginia ave., second house from beach and steel pier. Elevator to street level. New management. Cuisine first class. $10 up weekly. Booklet. V. A. Austin.

TRAINS TO AND FROM BOSTON

SOUTHERN DIV.

To Boston. Lve.	Arr.	From Boston. Lve.	Arr.
6.40	6.50	3.15	4.05
a6.27	7.41	6.14	7.11
8.20	7.18	7.55	8.55
b6.44	7.53	8.15	9.01
7.00	8.00	9.00	9.35
7.21	8.25	b8.51	11.04
57.31	8.48	10.00	10.35
7.58	8.55	11.30	12.07
8.48	9.25	12.00	1.01
8.56	9.35	12.30	1.07
b9.09	10.20	1.00	1.37
9.45	10.25	2.00	2.45
9.59	11.04	3.00	3.58
10.43	11.30	b3.57	5.02
11.19	12.00	4.00	4.58
12.12	1.09	z4.14	5.32
1.46	2.25	5.00	5.37
2.24	3.27	b5.21	6.25
3.57	4.43	6.33	6.28
4.36	5.27	b5.51	7.07
5.20	6.15	z6.14	7.30
b5.10	7.12	7.30	8.05
6.18	7.00	8.00	8.05
7.36	8.20	10.30	11.34
9.45	10.30	11.17	12.06

WESTERN DIV.

To Boston. Lve.	Arr.	From Boston. Lve.	Arr.
6.46	7.55	z7.00	8.10
8.03	9.03	7.30	8.55
9.50	10.55	9.24	10.44
10.50	11.55	10.55	11.54
12.55	1.10	11.50	12.54
x1.30	2.37	2.14	3.20
3.10	4.15	3.30	4.30
4.25	5.34	4.56	5.56
5.06	6.25	6.03	7.03
7.00	8.06	6.35	7.48
9.44	10.46	9.35	10.33
		x11.25	12.21

SUNDAY TRAINS

WESTERN DIVISION

8.20	9.20	8.00	9.08
12.10	1.15	12.00	1.00
3.50	5.00	2.14	3.23
5.45	7.50	3.30	4.41
8.50	10.02	5.20	6.35
		8.10	9.42

SUNDAY TRAINS

SOUTHERN DIVISION

6.30	7.15	9.00	10.00
7.21	8.05	10.00	10.30
7.55	8.35	11.30	12.07
8.48	9.49	1.00	1.57
9.20	10.15	5.00	6.02
10.25	11.24	7.30	8.05
2.15	2.55	8.30	9.08
5.10	6.00	9.00	10.02
6.25	7.05	10.14	10.52
7.36	8.20	10.20	11.35
9.45	10.30		

References:

x Runs to Lowell Saturdays only.
a Via Lawrence Junction.
b Via Bedford.
s Via Salem Jct.
z Via Wilmington Junction.

LOCAL NEWS

Try Tobin's Printery next time.

Try Lawler's for Printing, 22 Prescott.

Head & Shaw, milliners, 35 John st. Misses Rogers, milliners, 29 Cedar st.

Interest begins Saturday, May 6, at the Central Savings bank.

Frank Bailey of this city has purchased the Sweetzer farm in Greenfield, N. H.

When you have any real estate to sell, consult J. F. Donohoe, Donovan Bldg. Telephone.

For smart styles in millinery and bargains call at New Idea Millinery Co., 36 Bridge street.

Neat, up-to-date offices to let in the new Harrington Building, 52 Central street. Inquire at The Sun office.

Messrs. Arthur Giroux, Maurice Brassard and Eugene Ricard, made a trip to Boston yesterday and visited the U. S. S. Rhode Island.

Miss Alma A. Roy, formerly employed at the Bon Marche, has accepted the position of cashier with the Hall & Lyon Company.

The members of Cercle Rostand have resumed their rehearsals for the play "Renaud Venge," to be presented at the Opera House on Thursday, May 18.

Mr. Leonce Tessier and his son, Maxime, have returned to Woonsocket, R. I., after attending the funeral of their relative, Mrs. Edouard Tessier, which took place Tuesday morning in this city.

Mr. Frederic G. Bond, formerly of this city, who has been making a concert tour through the New England states, as well as Nova Scotia and New Brunswick, is confined by illness at his home, 124 Appleton street, this city.

At the regular meeting of Lowell council, No. 8, Royal Arcanum, to be held tonight, Supreme Representative John J. Hogan will be the guest of the evening and will address the members and friends at the "Smoker" that will follow the business meeting.

On May 16, the members of Branch Pawtucketville, A. C. F., will enjoy a whist party in their rooms in Moody street, immediately after the regular meeting of the society. This soiree is being organized by the president, Joseph E. Lambert, who will also furnish several rich prizes.

A pleasant musical event in Lawrence last night, which was attended by a number of Lowell people, was the song recital at Carlisle's hall by Mrs. F. H. Parker, soprano, assisted by Mr. Willis Hutchins, baritone; Mr. Roland Hutchins, violinist and Miss Elsie Wentworth, accompanist. Mrs. Parker until recently lived in Lowell and is a daughter of Walter H. Mills, formerly of the Lowell Daily Mail. The program given last night was an unusually interesting one, consisting mainly of the compositions of modern song writers.

Ask Dick Mower
ABOUT IT

I will give $5 to any man, woman or child who has a watch numbered as follows: Movement, 4348544; case, 487106.

"By Comparison Shall Ye Know Us."

Now for Your
GARDEN
HOSE

GOODRICH

¾ inch Moulded Hose, any lengths desired. Per foot..... 16c

COMBINATION

50 feet of ½ inch Whirlwind 5-ply Hose. One good Hose Reel, one Fairy Nozzle..... $5.75

FREE CITY AUTO DELIVERY

C.B.COBURN
65 MARKET ST.

TOOTH TALKS

The dentist who doesn't hurt is the one for you to patronize. There is that dentist in Lowell, and he is Dr. Allen, Old City Hall Bldg. The reason he doesn't hurt is because he is up-to-date; he knows that every instrument that will save his patient pain and time must be at his command, and it is. He realizes that the antiquated days of dentistry are past and the dentist of today must do perfect work and save his patient pain. He must have superior ability and the best of instruments and materials. These requisites Dr. Allen possesses, so that it is but natural that he is the leader.

DANCING PARTY

In Aid of St. Margaret's Parish

A delightful dancing party was held at the Vesper-Country club house last night for the benefit of St. Margaret's parish. There was a large attendance including many people from out of town.

Dancing was enjoyed to music furnished by the ladies' orchestra and a buffet luncheon was served during the evening.

Among the out-of-town guests present were Mrs. John M. Mitchell, Miss Marion Mitchell of Concord, N. H., Miss Edna McGowan and Miss Gretty Mahoney of Lawrence and the Misses Grace and Ruth O'Donnell and Paul O'Donnell of Newton. The latter are nieces and nephews of Rev. J. J. Harkins.

Mrs. Patrick Gilbride was chief patroness and those who assisted her were: Mrs. Louis Grunewald, Jr., Mrs. John J. Burns, Mrs. John W. McEvoy, Mrs. Geo. Harrigan, Mrs. Peter Conaton, Mrs. D. W. Shanahan, Mrs. Patrick Ryan, Mrs. Joseph Handley, Mrs. Walter Hickey, Mrs. Edward Gallagher, Mrs. John Murphy, Mrs. John Donnelly, Mrs. Tessa Hoyt, Mrs. Agnes Coughlin, Mrs. Frank Brady, Jr., Mrs. Mary Crowley, Mrs. George Green, Mrs. Edward Kerwin, Mrs. Margaret Bagshaw, Mrs. William Barry, Mrs. Katherine Holland, Mrs. P. F. Sullivan, Mrs. Elias McQuade, Mrs. J. T. Donohue, Mrs. William Lawler, Mrs. Charles Keyes, Mrs. Annie Allen, Mrs. James P. McAdams, Mrs. James E. O'Donnell, Mrs. Thos. Lennon, Mrs. John Mitchell, Mrs. John A. Hearn, Mrs. Stephen Johnson, Mrs. Chas. M. Williams, Mrs. Amelia Downing.

NEW MEMBERS

RECEIVED INTO CATHOLIC ORDER OF FORESTERS

The members of Court St. Antoine, C. O. F., held an interesting meeting last night in C. M. A. C. hall in Pawtucket street. President France Rivet occupied the chair. Considerable business was transacted and five new members were initiated while several applications were received.

The Catholic Foresters of this city are making arrangements for their annual communion which will take place on Sunday, May 14, at the 7 o'clock mass at St. Jean Baptiste church. The following committee was appointed last night to work jointly with the committee of Court St. Paul: Arthur Cornellier, Azarie Thibault and Joseph Ferron.

The two committees will arrange a program for the day and it is probable that the usual breakfast on communion day will be served at C. M. A. C. hall immediately after the mass.

Messrs. Joseph Laplante, Arthur Cornellier, Azarie Thibault and Joseph Ferron have been named a committee to have charge of the excursion to Lawrence on June 4, when the members of the organization will in a body attend the blessing of Court Sacre-Coeur's banner in South Lawrence. The trip will be made in special cars from Merrimack square.

WHIST PARTY

AT HOME OF MR. AND MRS. A. BUZZELL

A delightful whist party was held last night at the home of Mr. and Mrs. Arthur A. Buzzell, 839 Lakeview avenue, the affair being conducted by those in charge of the refreshment table at the coming festival of L'Association Catholique, and the proceeds will be devoted to the fund of this table.

Xavier Delisle, president of the association was general manager of the evening and he acted in a manner to please everybody. Whist occupied a part of the evening and the winners were Misses Della Surprenant, Florence Tellier, E. McOsker, Eva Dupuis, Messrs. Wilfred Cognac, Wilfred Vigeant, A. Lambert, Leo Keroak, the booby being awarded to Urgele Favreau. The prizes which were handsome were distributed by the following who acted as judges: Alphonse Landry, Alfred Ducharme and Edmond Matta.

Previous to the distribution of the prizes, there were songs by a number of charming young ladies with Miss Antoinette Alexander at the piano, who also rendered several delightful selections. Parlor games were enjoyed and refreshments were served.

Those in charge of the soiree were Armand Lavoie and Lea Achin, presidents of the table and Wilfred Achin and Corinne Bourque, vice presidents.

A SMOKE TALK

TO BE HELD BY CITOYENS AMERICAINS

A large and enthusiastic meeting of the Citoyens Americains club was held last night in the club rooms in Dutton street, President Albert Bergeron occupying the chair. The main feature of the meeting was the proposed amendment to the charge calling for a rate of $2 a year instead of $1. This question was discussed for a considerable length of time and finally a vote was taken with the result that the amendment was adopted.

It was also decided to hold a smoke talk in the club rooms next Wednesday, and on this occasion a lecture will be given by a prominent member of the club. The following committee was appointed to look after the arrangements of this soiree: Achille St. Pierre, Victor Salois, Arthur Lavoie.

AUSTRALIA

IS IN FEAR OF THE ORIENT, SAYS PREMIER WILSON

VICTORIA, B. C., May 4.—That Australia fears the Orient, was the opinion expressed by Frank Wilson, premier of western Australia, who arrived yesterday by the steamer Zealandia, en route to London to attend the coronation.

"Unless we people of Australia prepare to defend it we will lose it," he said. "The defense movement and the construction of an Australian navy was not begun too soon."

THE EYES OF THE SPORTING WORLD ARE AGAIN ON LOWELL

BOYS ARRESTED

Charged With Larceny of Bicycles

Frank Lyons, aged 15 years, living in West Third street, and Denis G. Harrington, aged 16 years, and residing in West Fourth street, were arrested in this city last night by Sergt. Ryan and Patrolmen Sullivan and Conlon on a warrant charging them with the larceny of two bicycles in Lawrence.

It is alleged that the boys went to Lawrence yesterday and finding two bicycles resting against the curbing in one of the streets in that city, jumped on them and rode over the road to Lowell. They had been in this city but a short time when the police placed them under arrest.

GREAT CROWDS

At Services at St. Patrick's Mission

The services at the mission being conducted by the Passionist Fathers at St. Patrick's church are drawing unprecedented crowds and it is believed that this year's mission in point of attendance will be the greatest in the history of the parish. Rev. Fr. Valentine was the speaker last evening and again at the instructions after five o'clock mass this morning. Last evening he gave a powerful and plain talk on vocations and marriage prefacing his remarks with the statement that man is born to be either a priest of God or the father of a family. He explained fully how the young man can find his vocation and urged the importance of marriage for the young man not inclined toward a religious life. The mission will close on Sunday evening with papal benediction.

EIGHT MEN SCALDED

CLEVELAND, O., May 4.—Eight men were scalded, two so seriously they may die, when the main pipe to one of the boilers of the steamer State of Ohio, operated by the Cleveland & Buffalo Transit Co. exploded today. The State of Ohio, a passenger boat plying between Cleveland, Erie, Pa., and Buffalo, was being overhauled in Cleveland harbor in preparation for the first trip. Practically all of the crew were aboard. Ambulances conveyed the injured to the United States Marine and Lakeside hospitals.

U. S. TREASURY STATEMENT

WASHINGTON, May 4.—A statement just issued by the United States treasury gives $34.55 as the per capita circulation, basing the figures on an estimated population on May 1, 1911, of 93,705,000. The department showed that on that date there was a general stock of money amounting to $3,546,574,337, which included $308,936,220 held in the treasury and $3,237,638,117 circulation.

ENVELOPE CONTAINING SUM OF money lost; owner's name on envelope. Reward for return to New England Steam Laundry, Saunders st.

CAMED AMBER BARRETTE LOST between cor. of Pawtucket and School sts. and Old Ladies' Home, Wednesday evening. Finder return to 89 School st. Reward.

IF ALICE HOLIDAY (MAIDEN name Alice Smith), daughter of Priscilla Smith, communicates with Martha Clayton, 2 Boothman st., Blackburn, Lancashire, England, she will hear to her advantage regarding the will of James Nuttall Boothman.

GOLD BRACELET LOST SUNDAY evening on Merrimack st., or in Merrimack sq. Finder please return to Sun Office.

Hagerty s Charged With Murder

BOSTON, May 3.—Standing in the prisoner's dock in what appeared to be a dazed condition, Thomas Hagerty, who spread the news around the neighborhood of Parker Hill in Roxbury last evening that he had killed his three little children by gas poisoning, had nothing to say when the clerk of the Roxbury police court told him that a charge of murder in the first degree had been laid before him. Counsel for the former Back Bay butler asked that the case be postponed a week, which was done without comment by the court, and Hagerty was immediately sent to jail. The medical examiner expressed the opinion today that the children met death painlessly.

The Roxbury police officials stated today that Hagerty had again confessed that he turned the gas on Tuesday evening in the room and that he had intended to kill himself by the same method the next night. The neighbors say that Hagerty had been much depressed since the death of his wife two years ago.

BAILEY RESOLUTION ADOPTED

WASHINGTON, May 4.—After a two year's fight, the senate today adopted the Bailey resolution fixing 2 p. m. as the hour for convening instead of noon as heretofore. The new rule wil be in effect "until otherwise ordered."

ROYAL
Baking Powder
Economy

The manufacturers of **Royal Baking Powder** have always declined to produce a cheap baking powder at the sacrifice of quality.

Royal Baking Powder is made from pure grape cream of tartar, and is the embodiment of all the excellence possible to be attained in the highest class baking powder.

Royal Baking Powder costs only a fair price, and is more economical at its price than any other leavening agent, because of the superlative quality and absolute wholesomeness of the food it makes.

Mixtures made in imitation of baking powders, but containing alum, are frequently distributed from door to door, or given away in grocery stores. Such mixtures are dangerous to use in food. In England, France, Germany and some sections of the United States their sale is prohibited by law. Alum is a dangerous mineral acid, and all physicians condemn baking powders containing it.

The label of alum baking powders must show the ingredients.

READ THE LABEL

PRIZE WALTZ AND RAG TIME TWO STEP
CASH PRIZES OPEN TO ALL
ELMWOOD CAMPERS
Associate Hall, Friday Eve. May 5th.
KITTREDGE'S ORCHESTRA TICKETS 25 CENTS

EXTRAORDINARY SALE

$4 Hats for 98c

UNPRECEDENTED SALE OF UNTRIMMED HATS

The unusually backward season has given us the opportunity to take advantage of the offers from overstocked manufacturers to close out their stock on hand, and WE HAVE BOUGHT THE ENTIRE PRODUCT OF ONE OF THE LEADING MILLINERY FACTORIES OF THE COUNTRY, at a figure that makes it possible for us to offer the GREATEST BARGAINS IN HATS EVER KNOWN IN LOWELL.

Beginning tomorrow, FRIDAY, we will sell the greatest variety of $3 and $4 WHITE CHIP STRAW and HAIR HATS, in all the shapes represented above and many others, at the fabulously low price of 98 CENTS while they last.

Call and inspect them and be convinced

MME. GREGOIRE LOWELL'S GREATEST MILLINERY ESTABLISHMENT. 141-143 Merrimack Street.

Our Great Unloading Sale of WALL PAPERS

IS BRINGING HEAVY BUYERS FROM ALL SECTIONS OF THE STATE, BOTH IN OUR WHOLESALE AND RETAIL DEPARTMENTS, AT A SAVING OF ABOUT ONE-HALF ON EVERY PURCHASE. ONE-FOURTH MILLION ROLLS AT COST OF MANUFACTURE.

Sale Prices 2c, 5 1-2c, 6 1-2c, 8 1-2c, 9 1-2c, 12c, 14c, 16c, 17c, 19c, 24c, 29c, 39c, 49c, 59c, 69c, 79c, 89c and 98c. Mouldings 1 1-4c to 19c foot.

Reliable Paper Hangers Furnished When Desired.

Wall Paper Manufacturers' Exchange, L. R. Wilson, Manager

NELSON'S DEPT. STORE

Extra Salespeople, Extra Paperhangers, Extra Deliveries. See Windows